

# del sudoeste '68

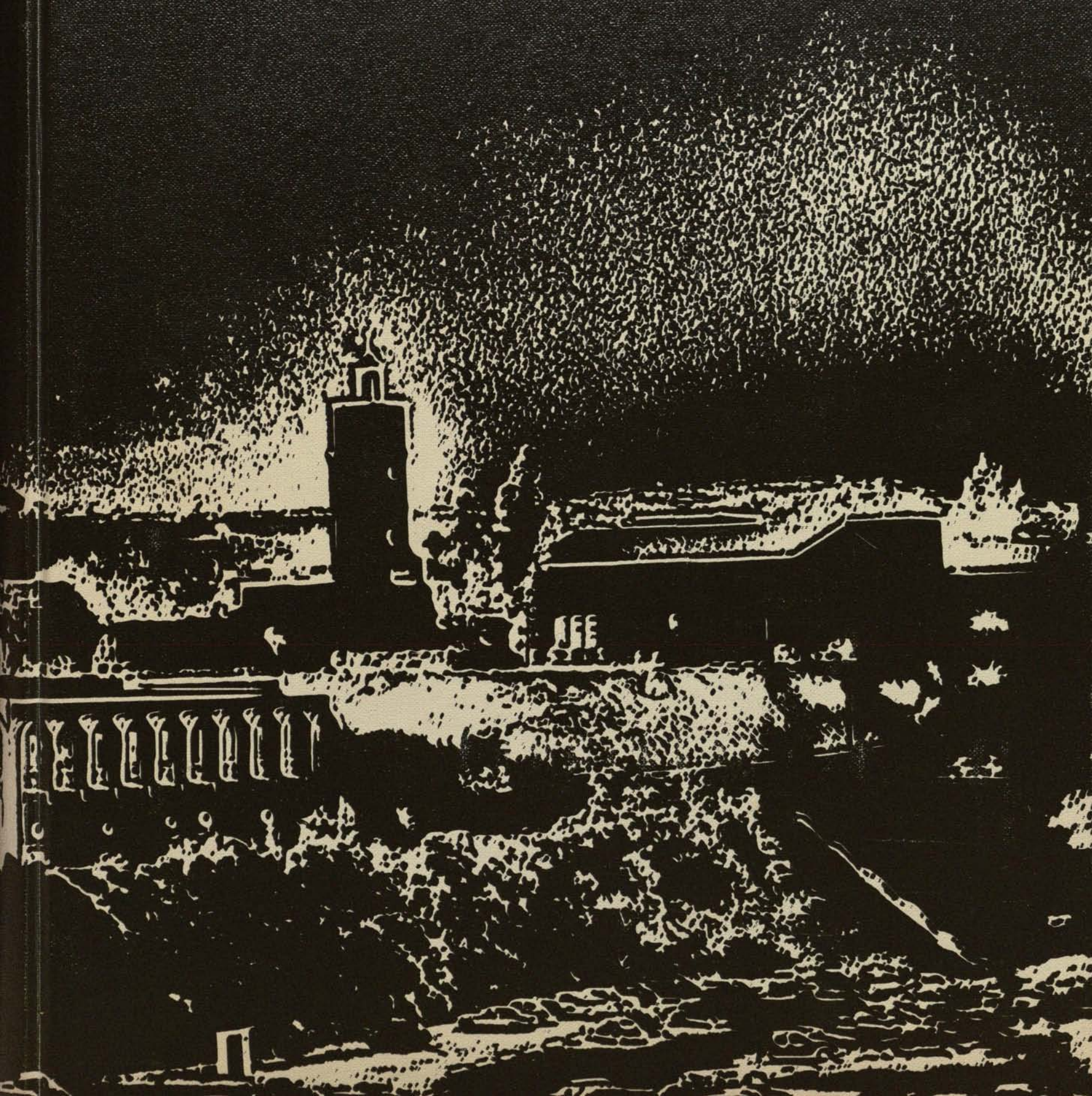
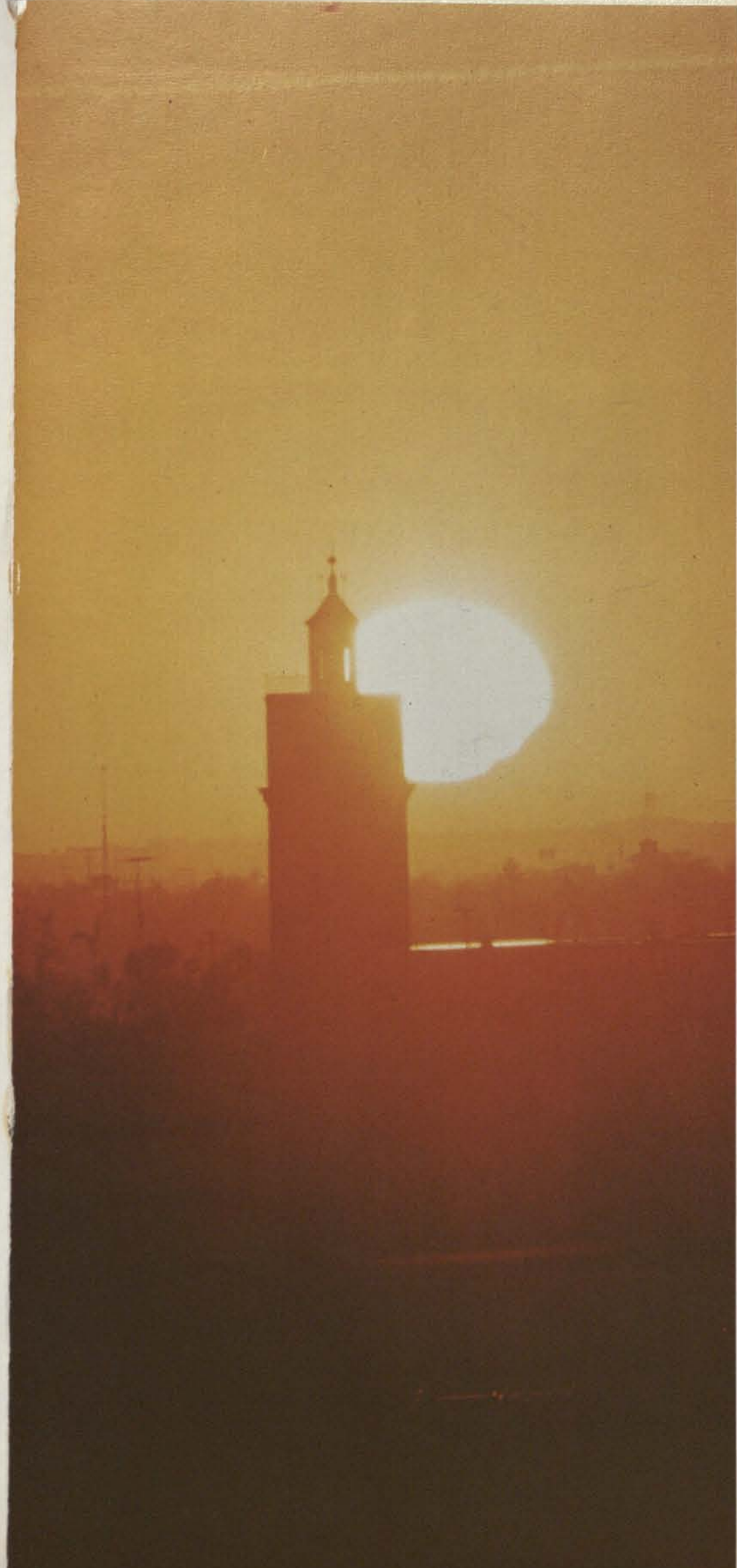



Photo taken from Clancy,  
KEMB-PSA traffic 'copter.

1968 DEL  
SUDOESTE  
1968 DEL  
SUDOESTE  
1968 DEL  
SUDOESTE  
1968 DEL  
SUDOESTE  
1968 DEL  
SUDOESTE  
1968 DEL  
SUDOESTE  
1968 DEL  
SUDOESTE  
1968 DEL  
SUDOESTE  
1968 DEL  
SUDOESTE  
1968 DEL  
SUDOESTE  
1968 DEL  
SUDOESTE  
1968 DEL  
SUDOESTE



A semester at sea, on life-line classes and cast-catch thoughts.





**A 360 bird view:  
of school-trained sailors  
on a far-trip ship,  
and Sunday captains  
at play with the wind.**



**Places—  
an extension of people's dreams.**

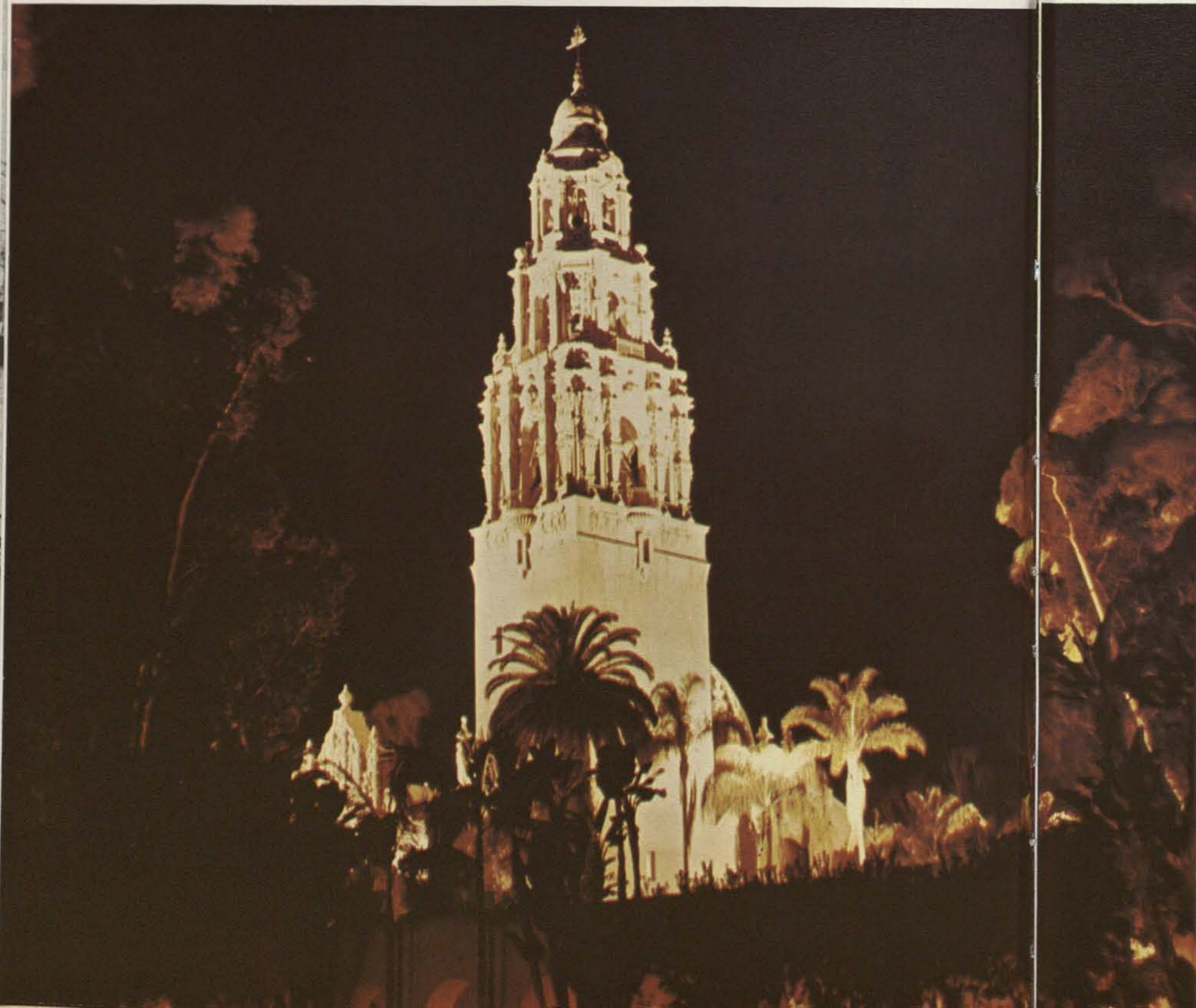

**The future of the present  
Built on the history of the past.**

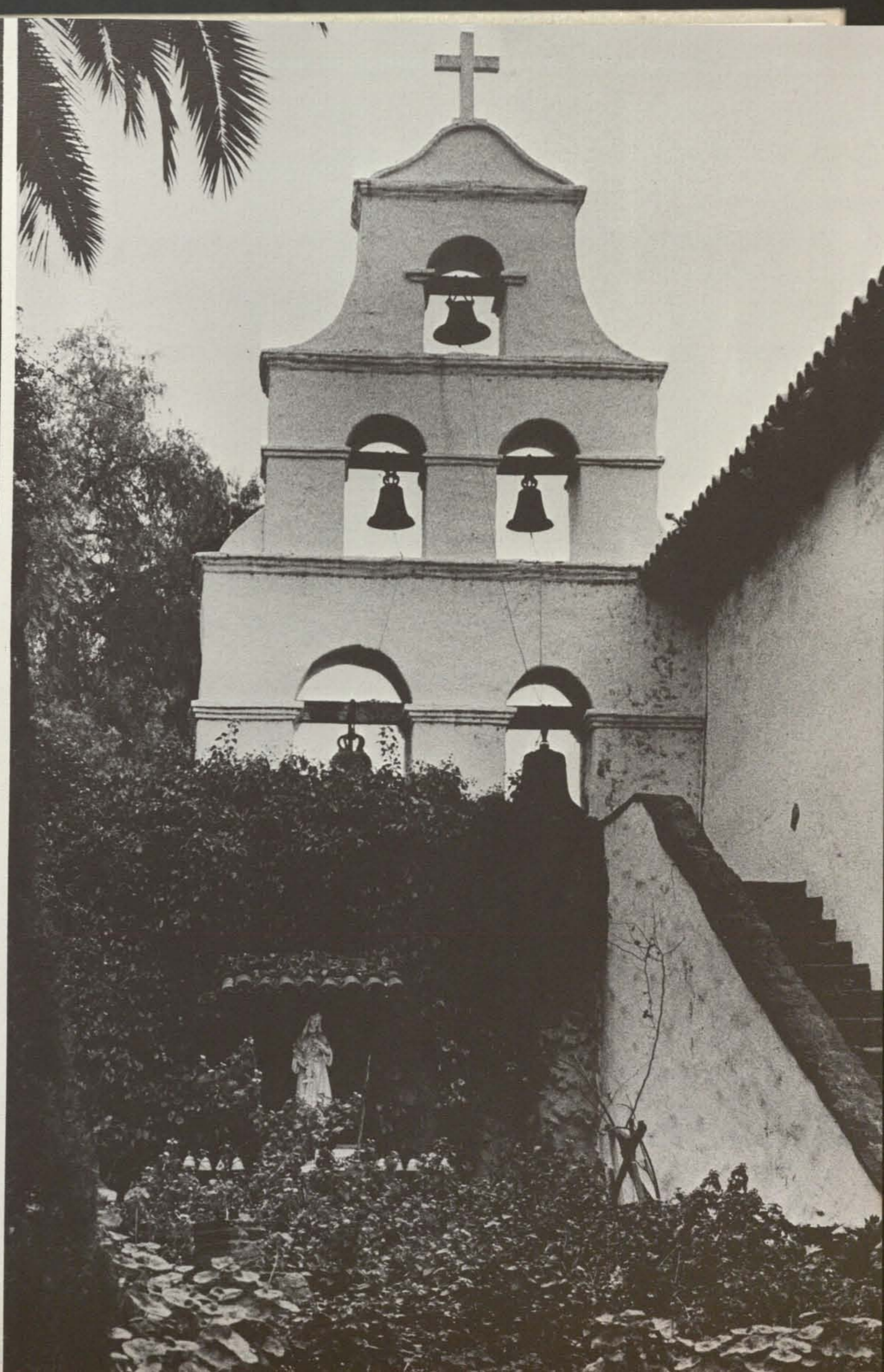

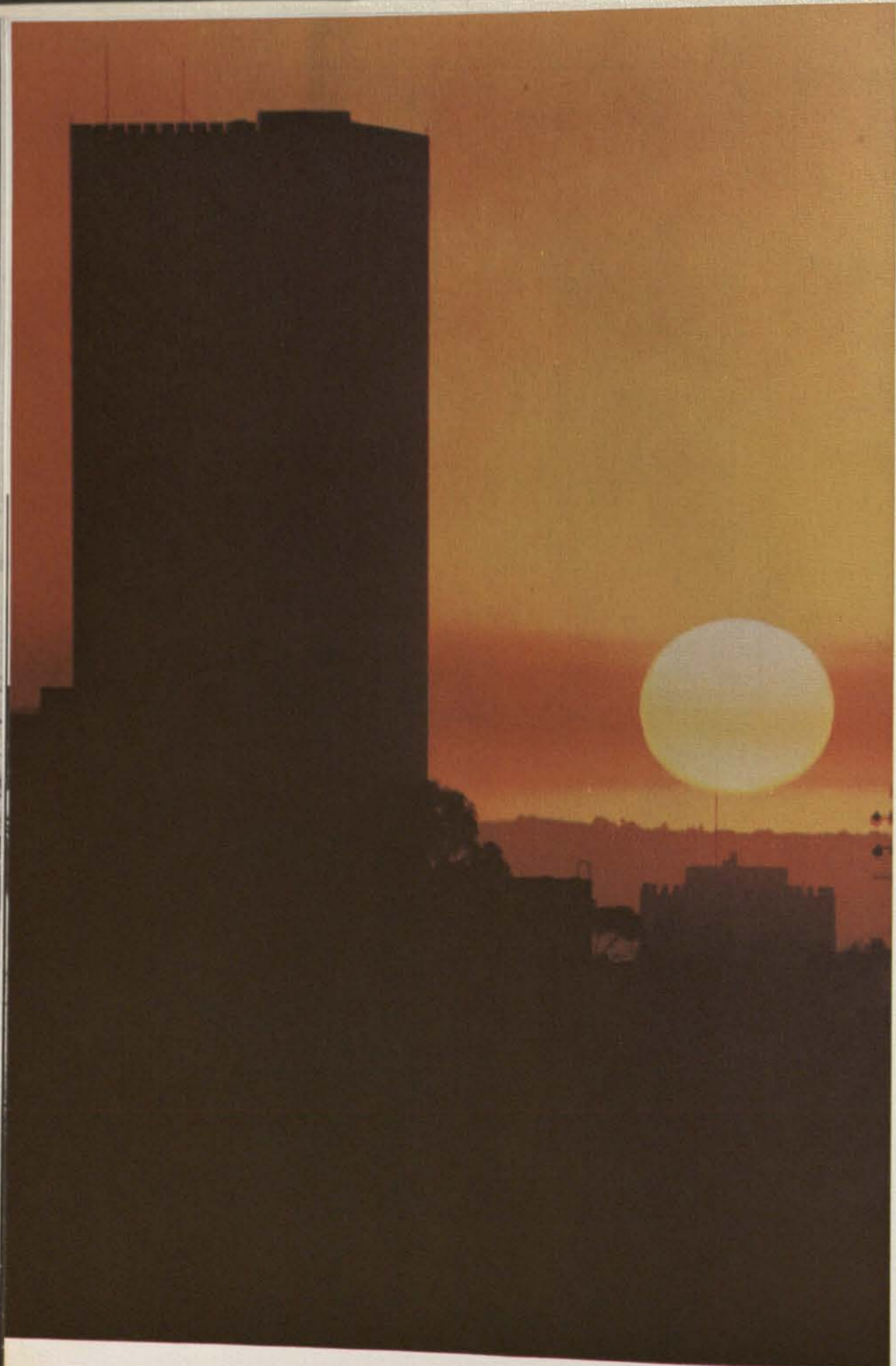

**A transformation from and to . . .**



**Within the embryos of light,  
the life which makes the city.**

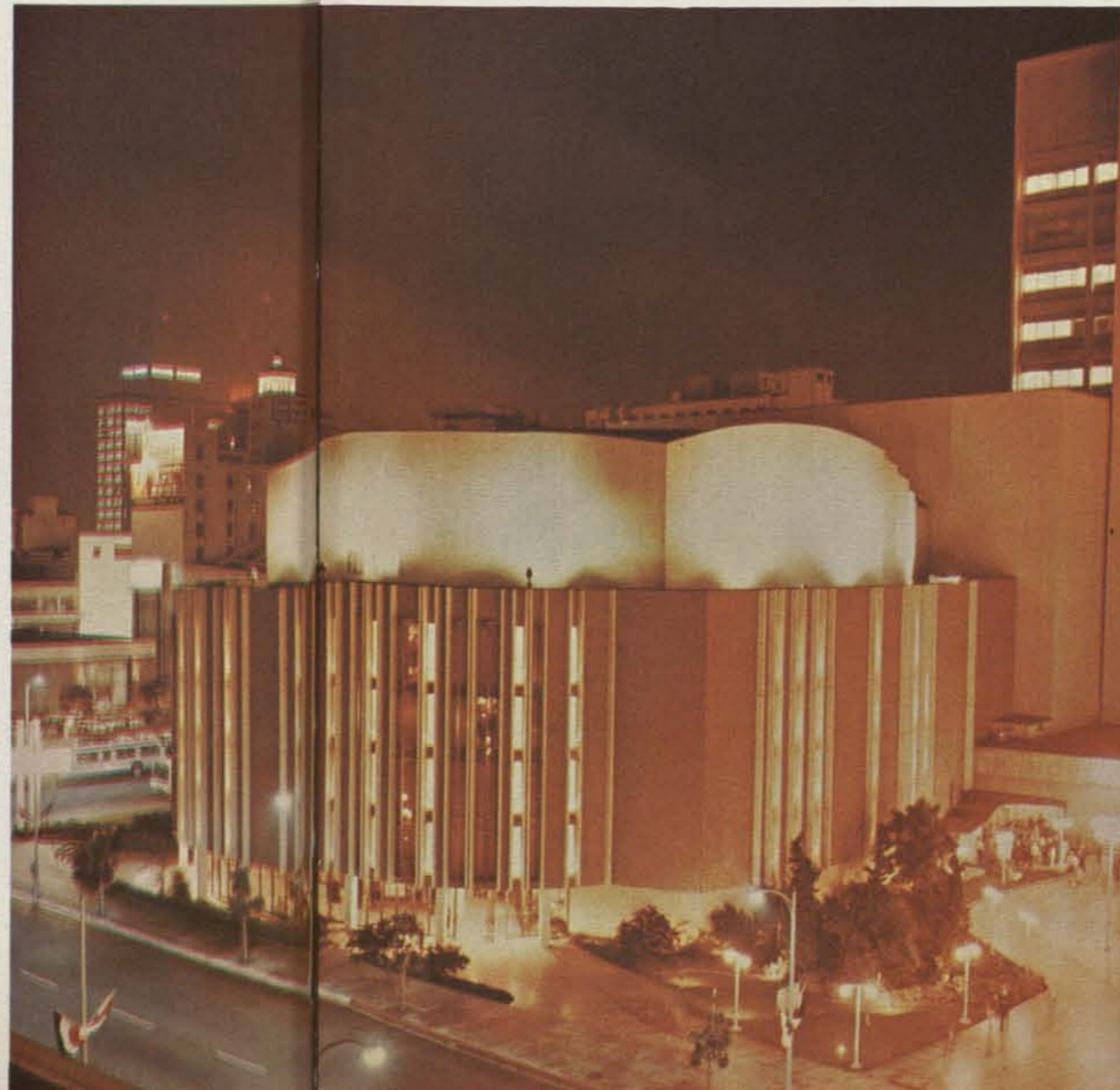





“Scotch please”—21 at the Rounders;  
 “Cerveza,” and a ride home—18 at TJ.





**20,000 minds focused on a thousand subjects with one objective: the future.**

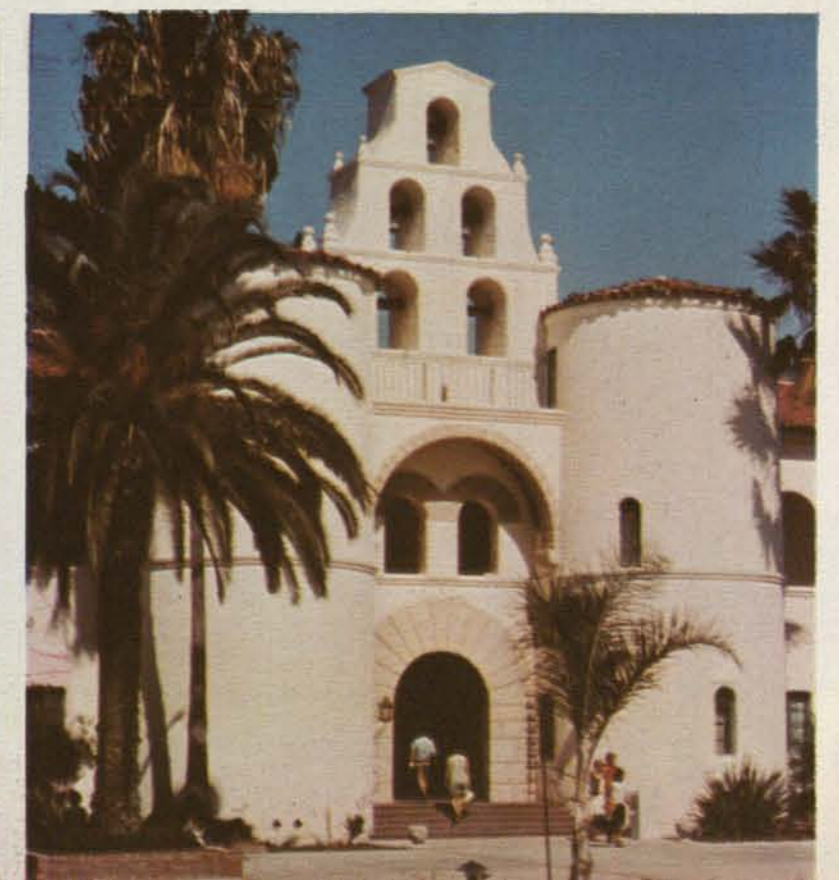

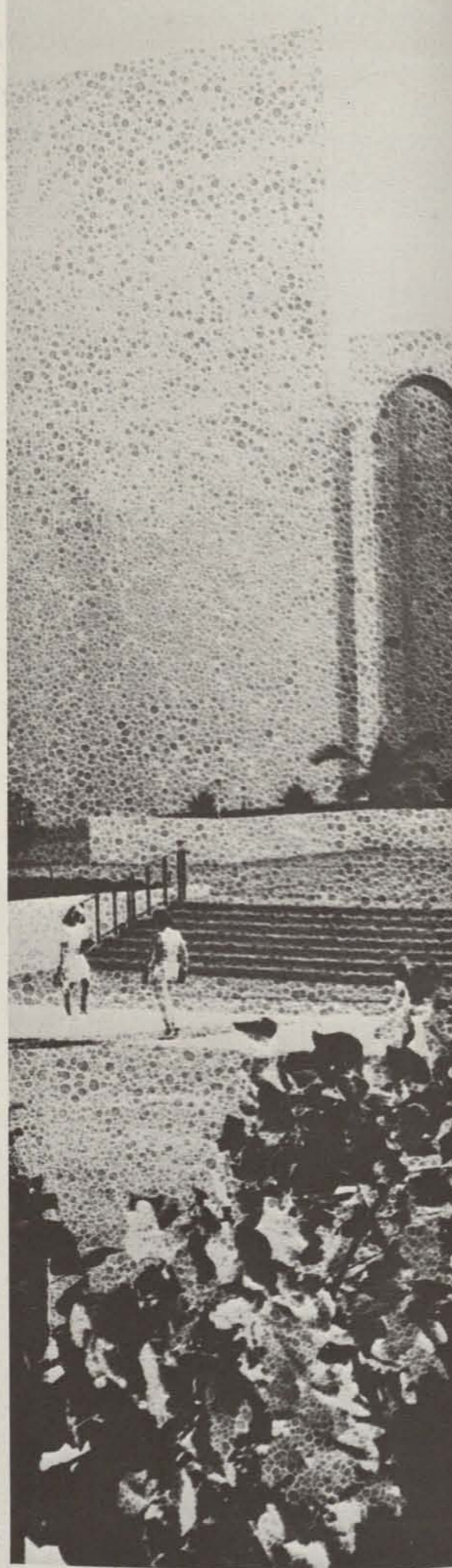
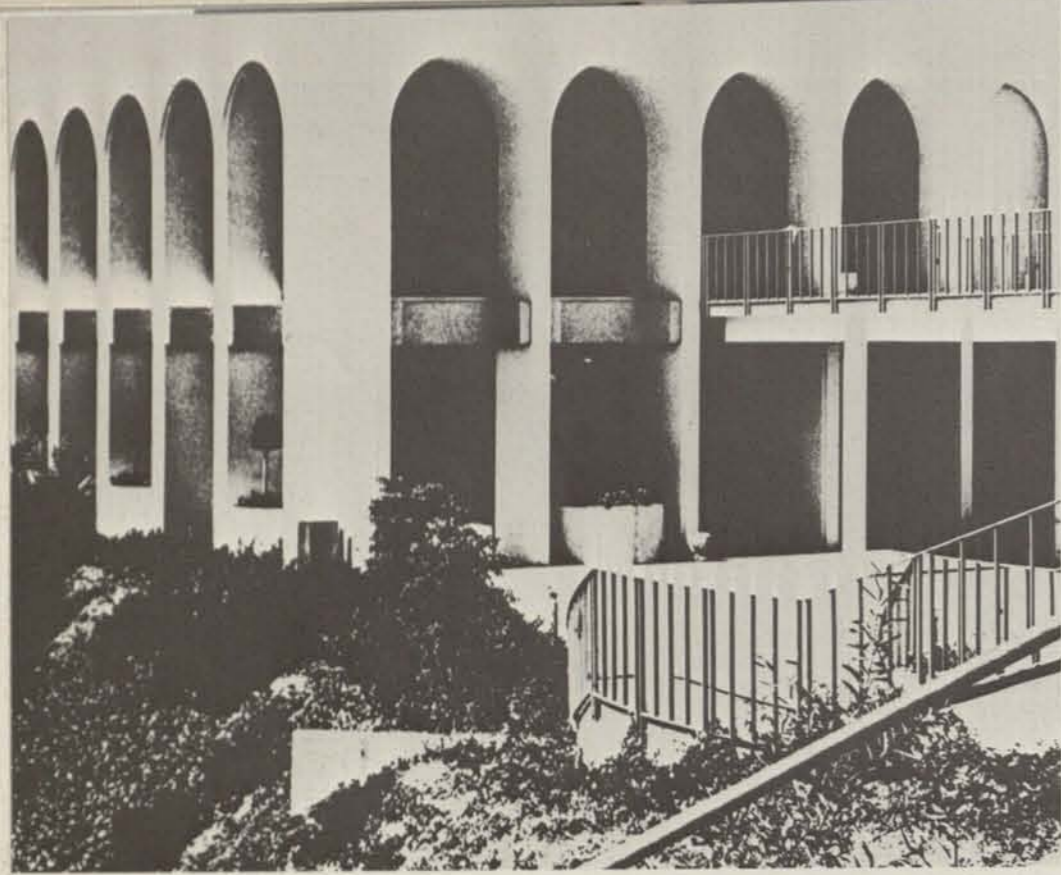

**The birth of buldings**

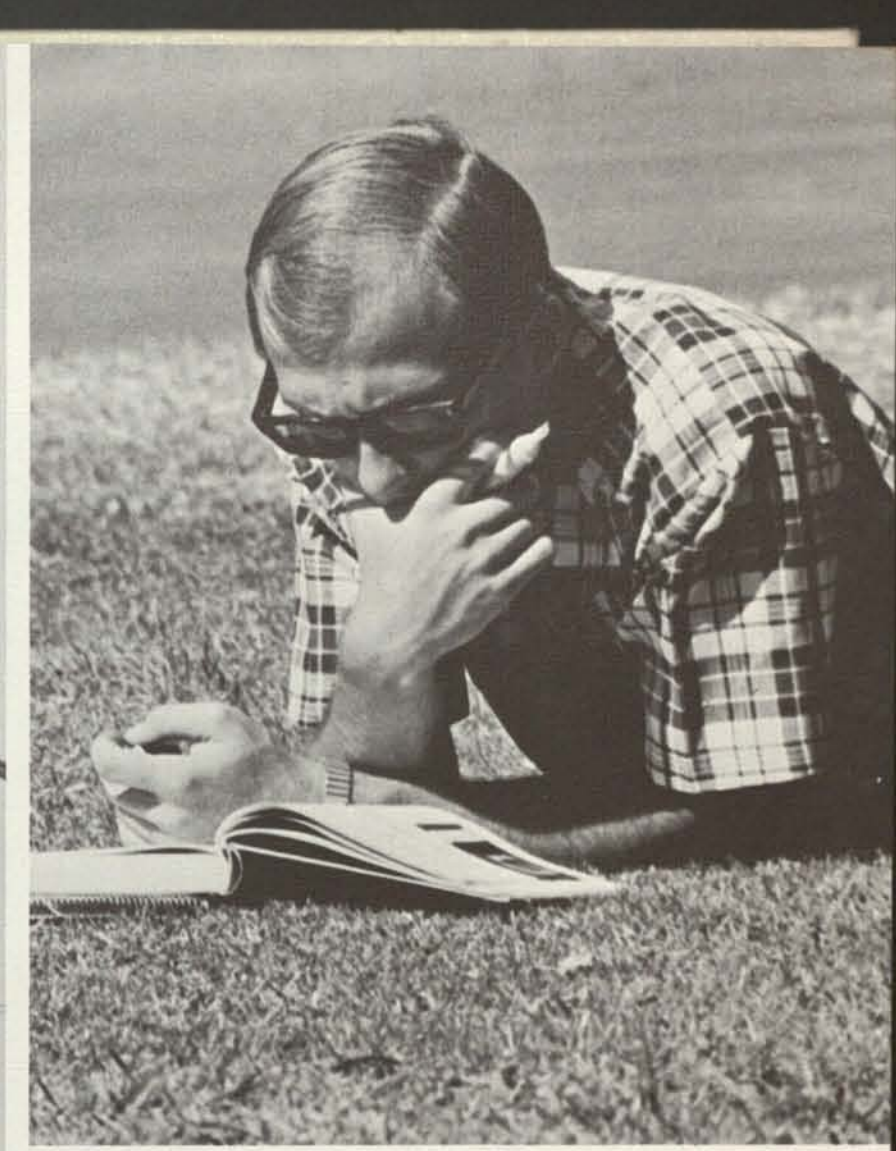

**The Campus . . .**





**Known by memories existing now.**

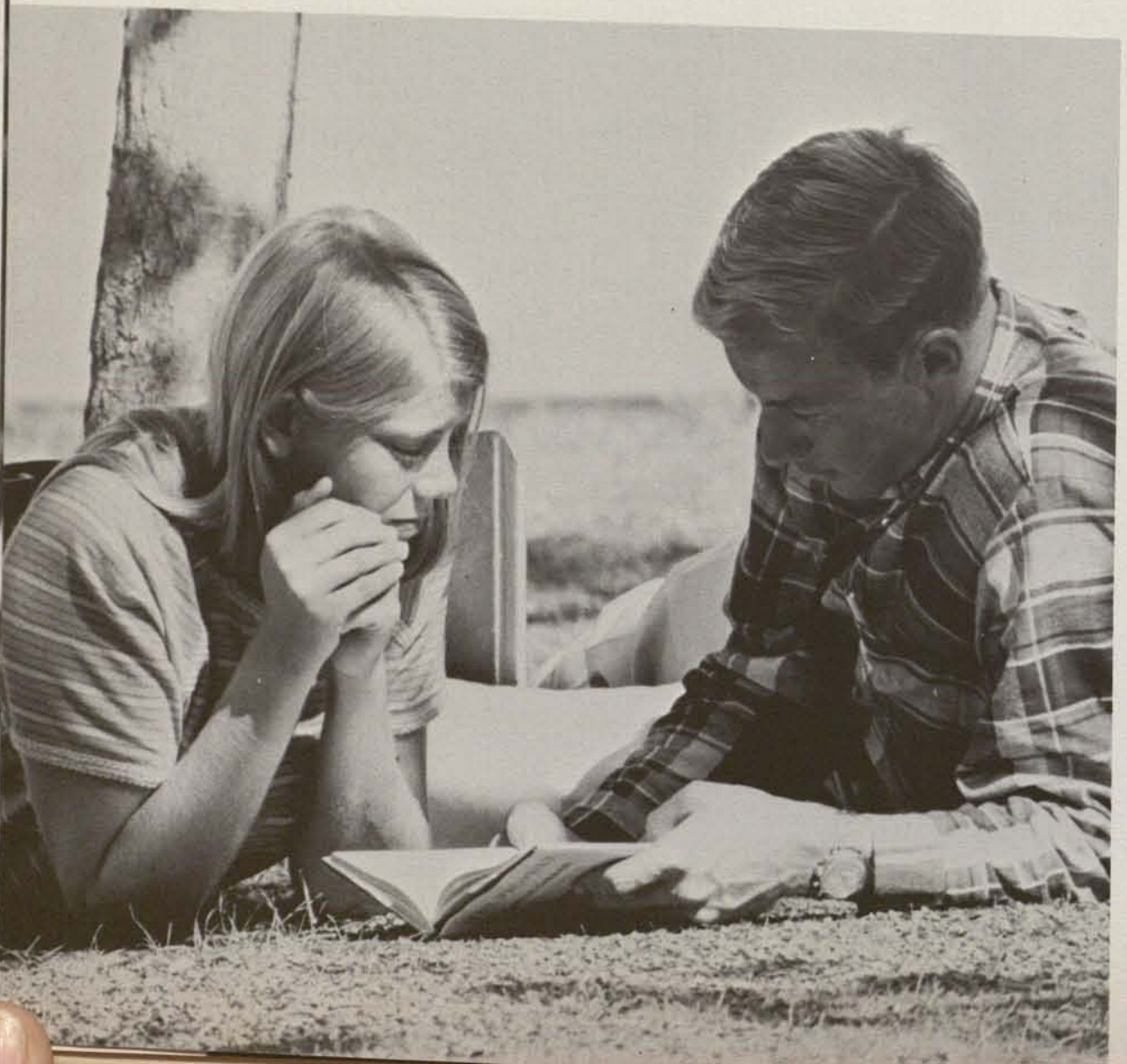

**The Sea of San Diego . . .  
where gulls cry,  
loneness is sought,  
and times are shared.**



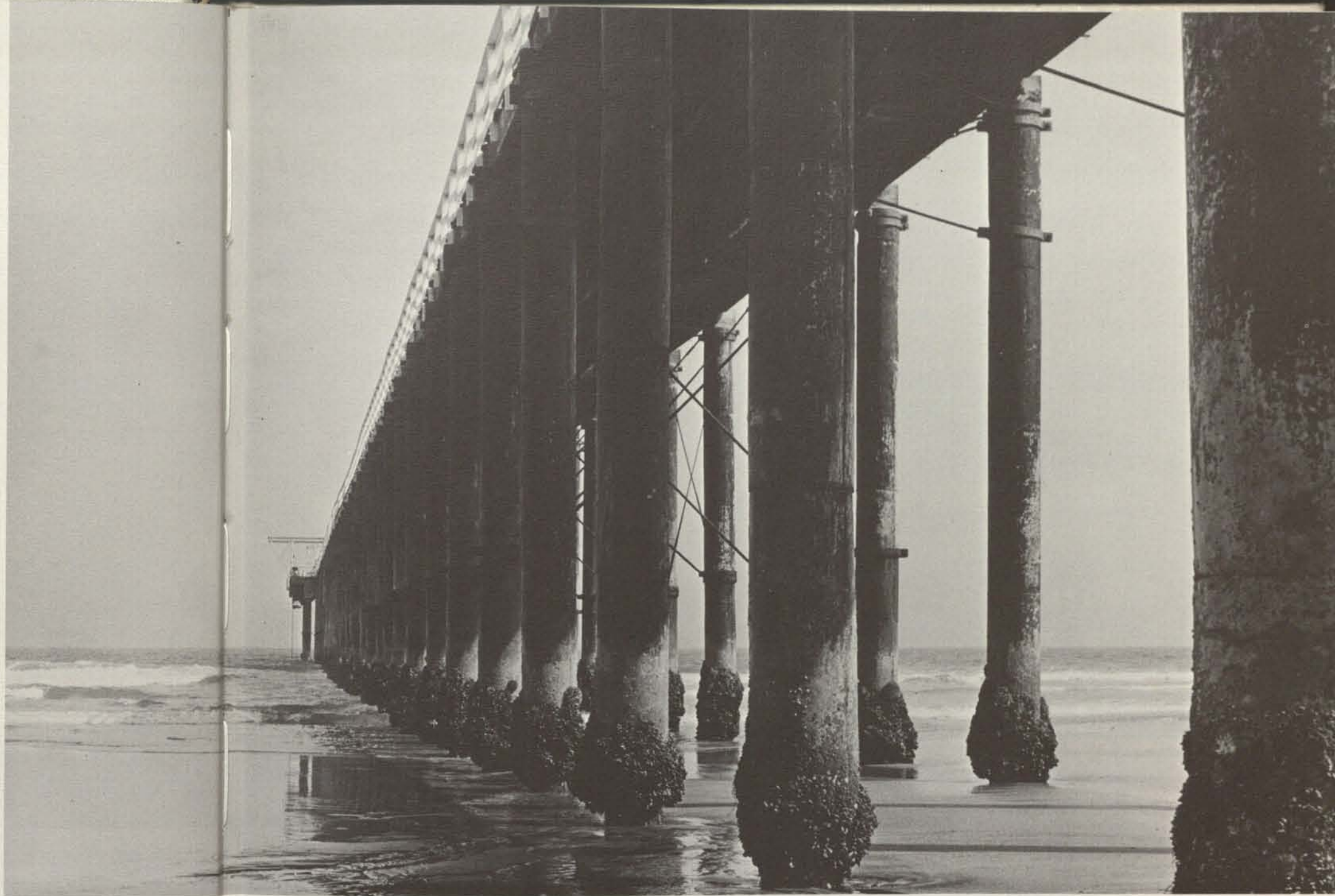

**The beach of barnacles scrapes on surfed piers,  
The sands of solitude and wave-crunched silence . . .  
Silence?**

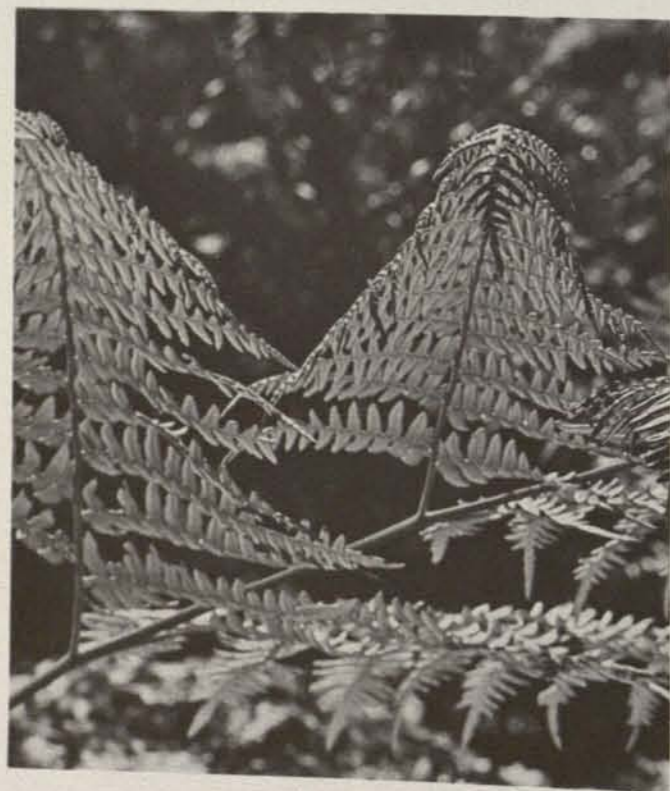

**An escape to nature**

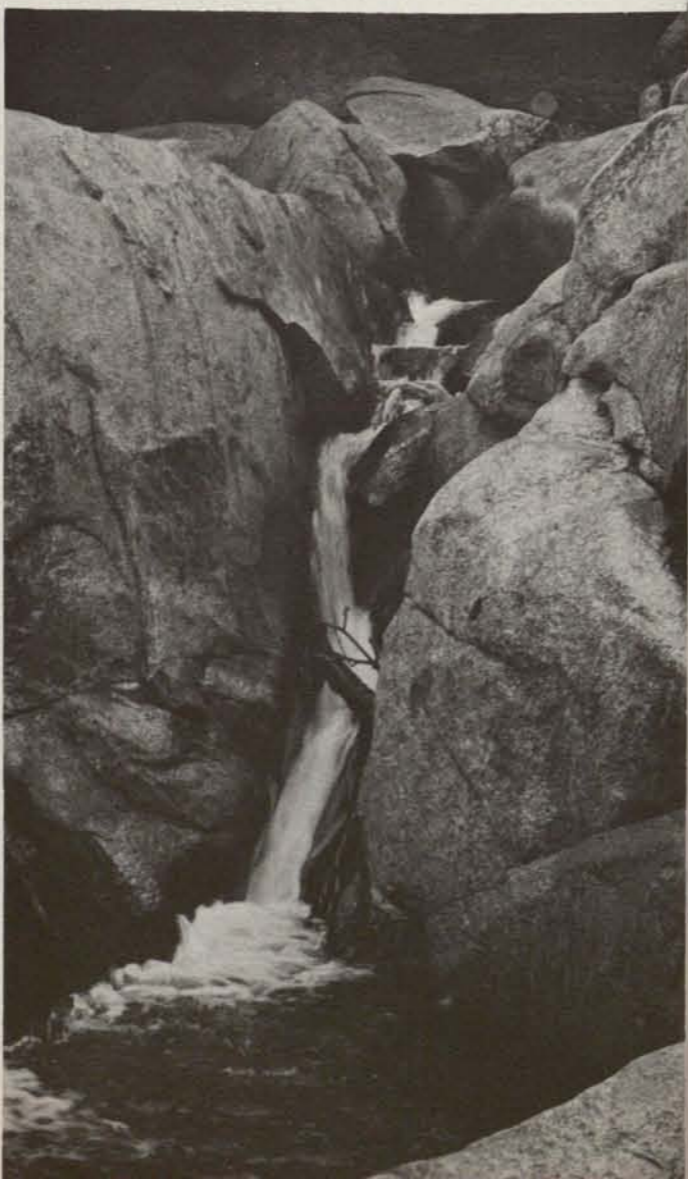



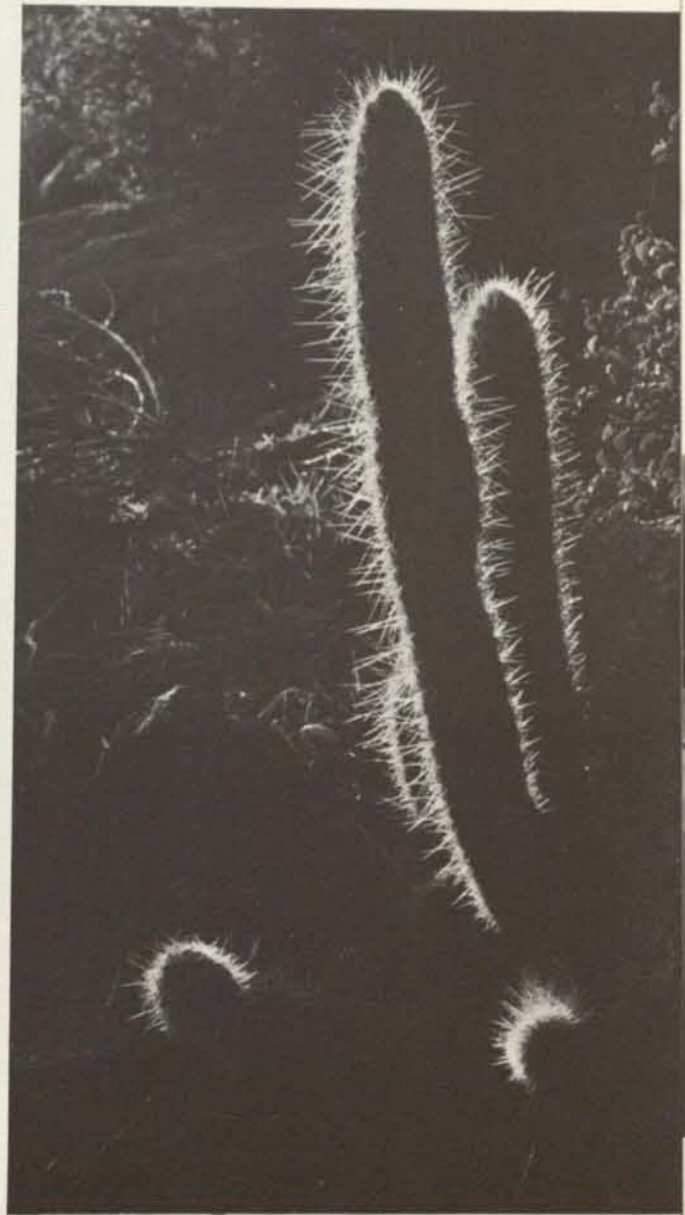
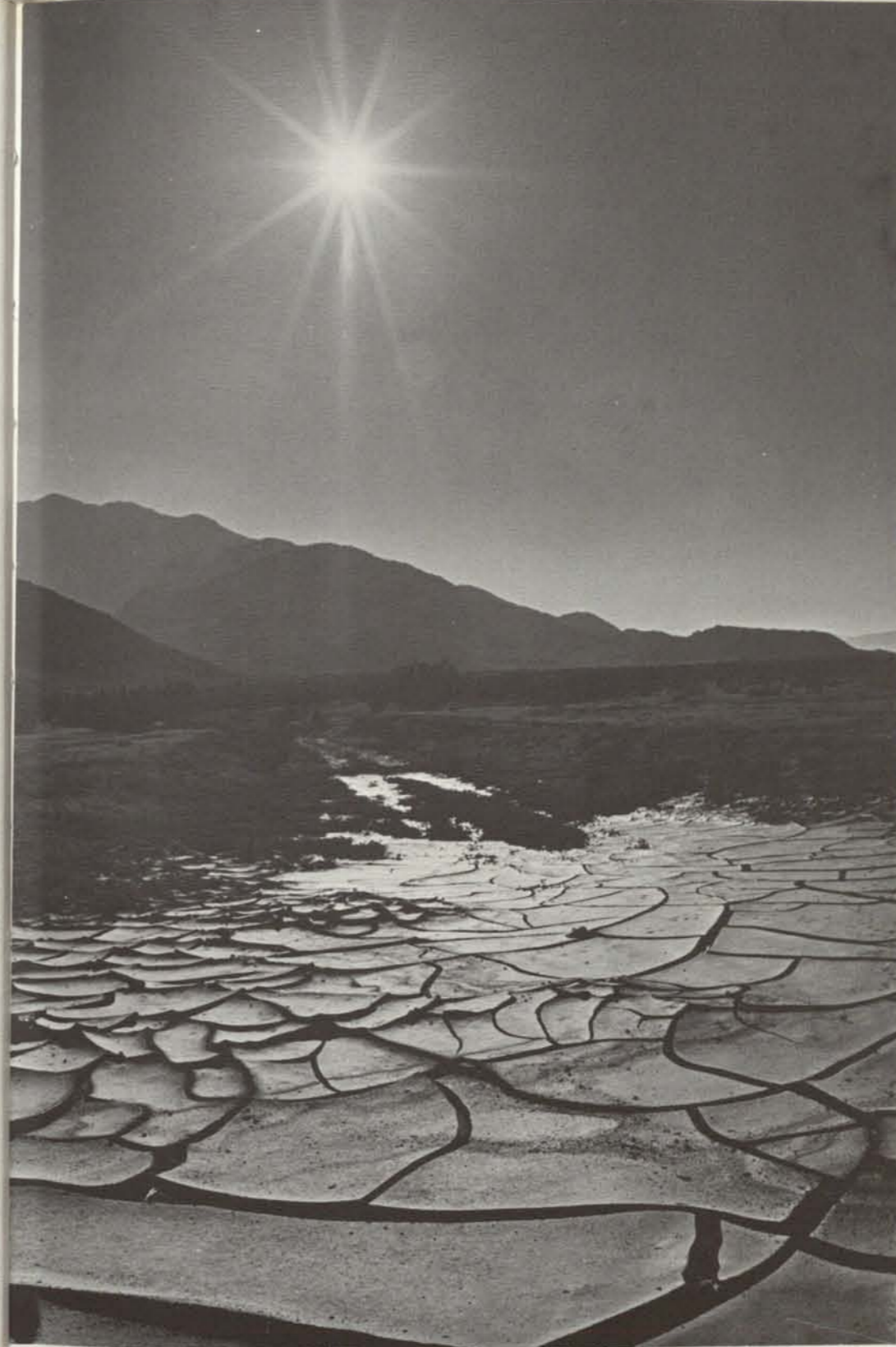

**100 miles to the east,  
another side of San Diego**

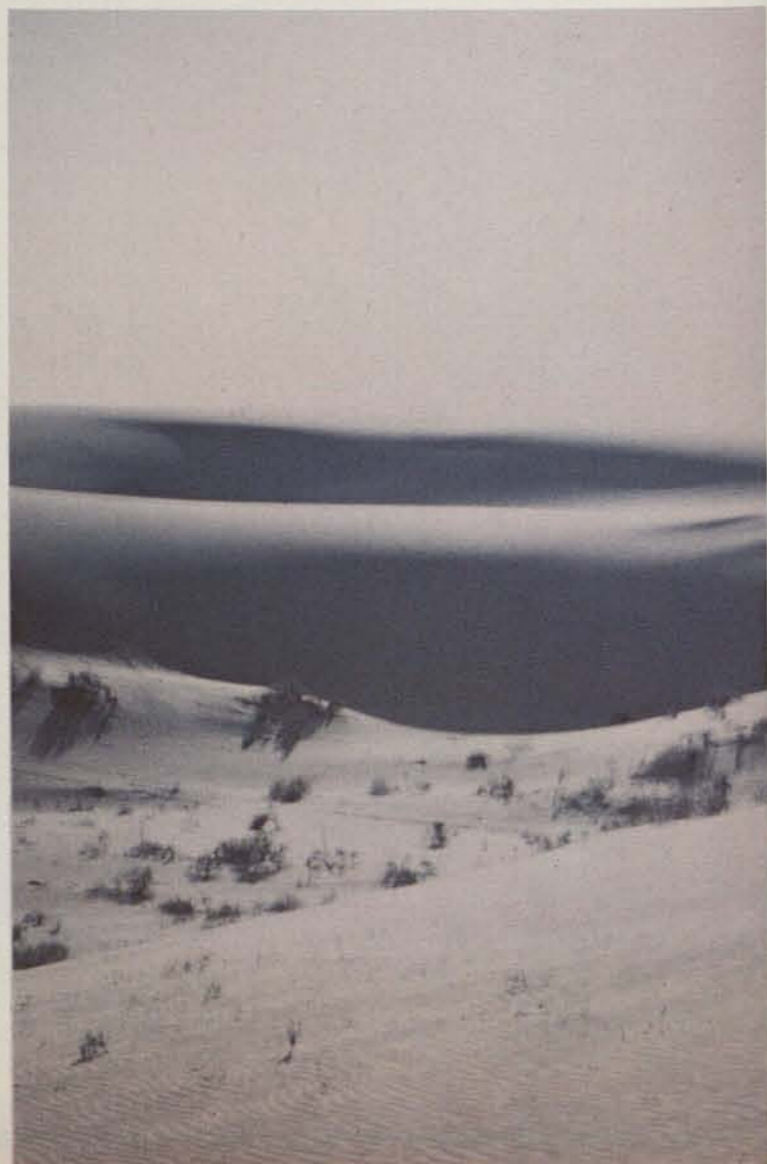



# Table Of Contents

<b>Opening . . . . .</b>	<b>1-30</b>
<b>Administration . . . . .</b>	<b>32</b>
President's Message .....	34
Administrators .....	38
Divisions .....	41
A.S. Officers .....	56
A.S. Council & Boards .....	58
AMS, AWS .....	64
Classes .....	66
<b>Activities . . . . .</b>	<b>70</b>
<b>Seniors . . . . .</b>	<b>124</b>
Callexico Campus .....	172
<b>Sports . . . . .</b>	<b>176</b>
Football .....	178
Basketball .....	198
Cross Country .....	206
Water Polo .....	208
Wrestling .....	210
Tennis & Golf .....	212
Rugby & Weightlifting .....	214
Gymnastics .....	216
Swimming .....	218
Baseball .....	222
Track .....	226
<b>Organizations . . . . .</b>	<b>234</b>
<b>Living Groups . . . . .</b>	<b>278</b>
Sororities .....	282
Fraternities .....	308
Dormitories .....	336
<b>Index . . . . .</b>	<b>352</b>

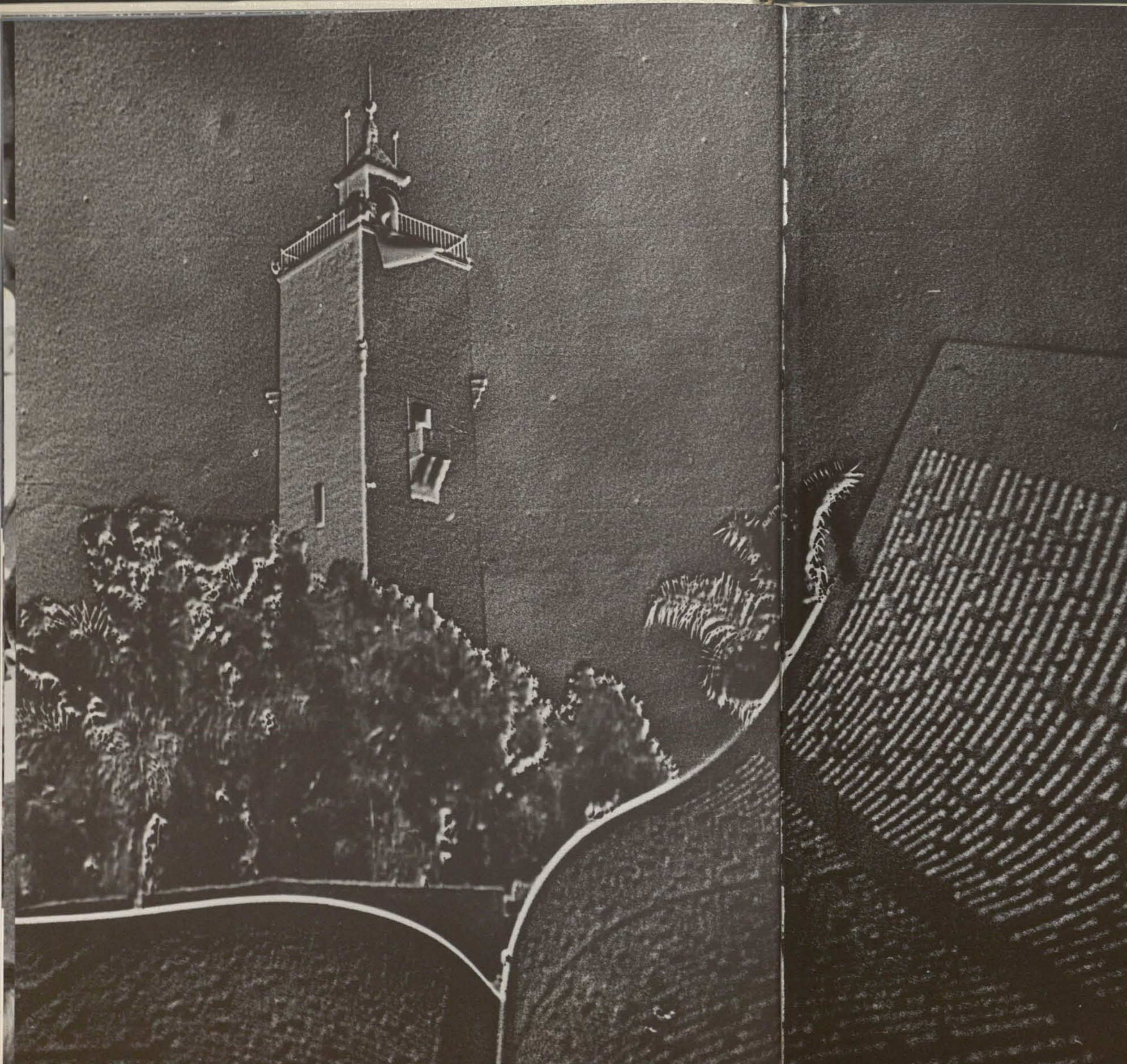

**ADMINISTRATION  
ADMINISTRATION  
ADMINISTRATION  
ADMINISTRATION  
ADMINISTRATION  
ADMINISTRATION  
ADMINISTRATION  
ADMINISTRATION  
ADMINISTRATION  
ADMINISTRATION  
ADMINISTRATION  
ADMINISTRATION  
ADMINISTRATION  
ADMINISTRATION  
ADMINISTRATION  
ADMINISTRATION  
ADMINISTRATION  
ADMINISTRATION  
ADMINISTRATION  
ADMINISTRATION  
ADMINISTRATION  
ADMINISTRATION  
ADMINISTRATION**

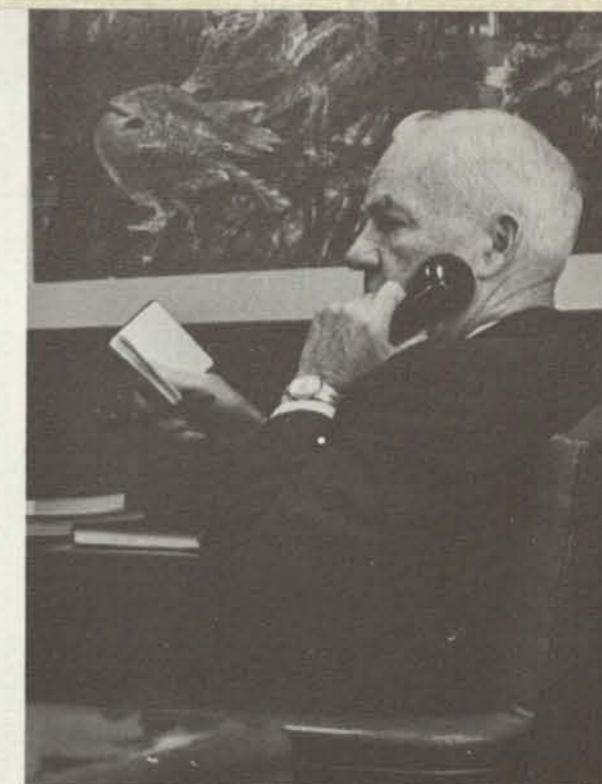
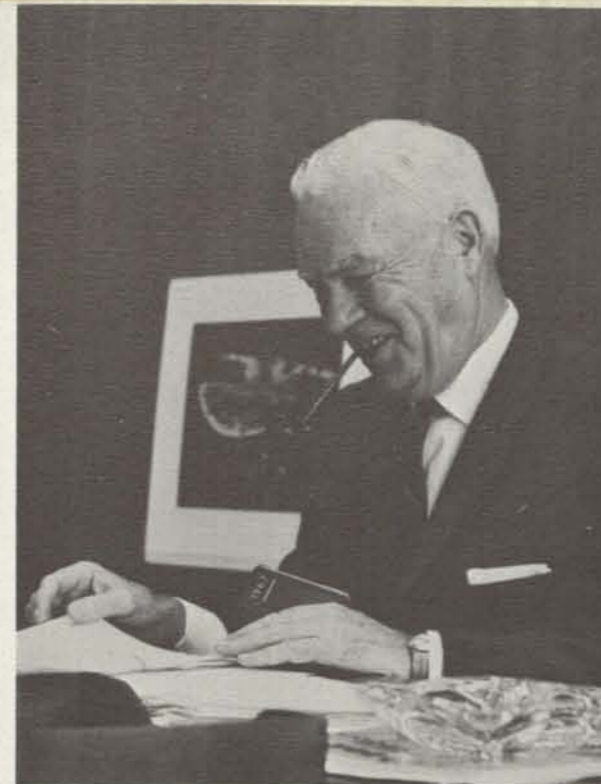
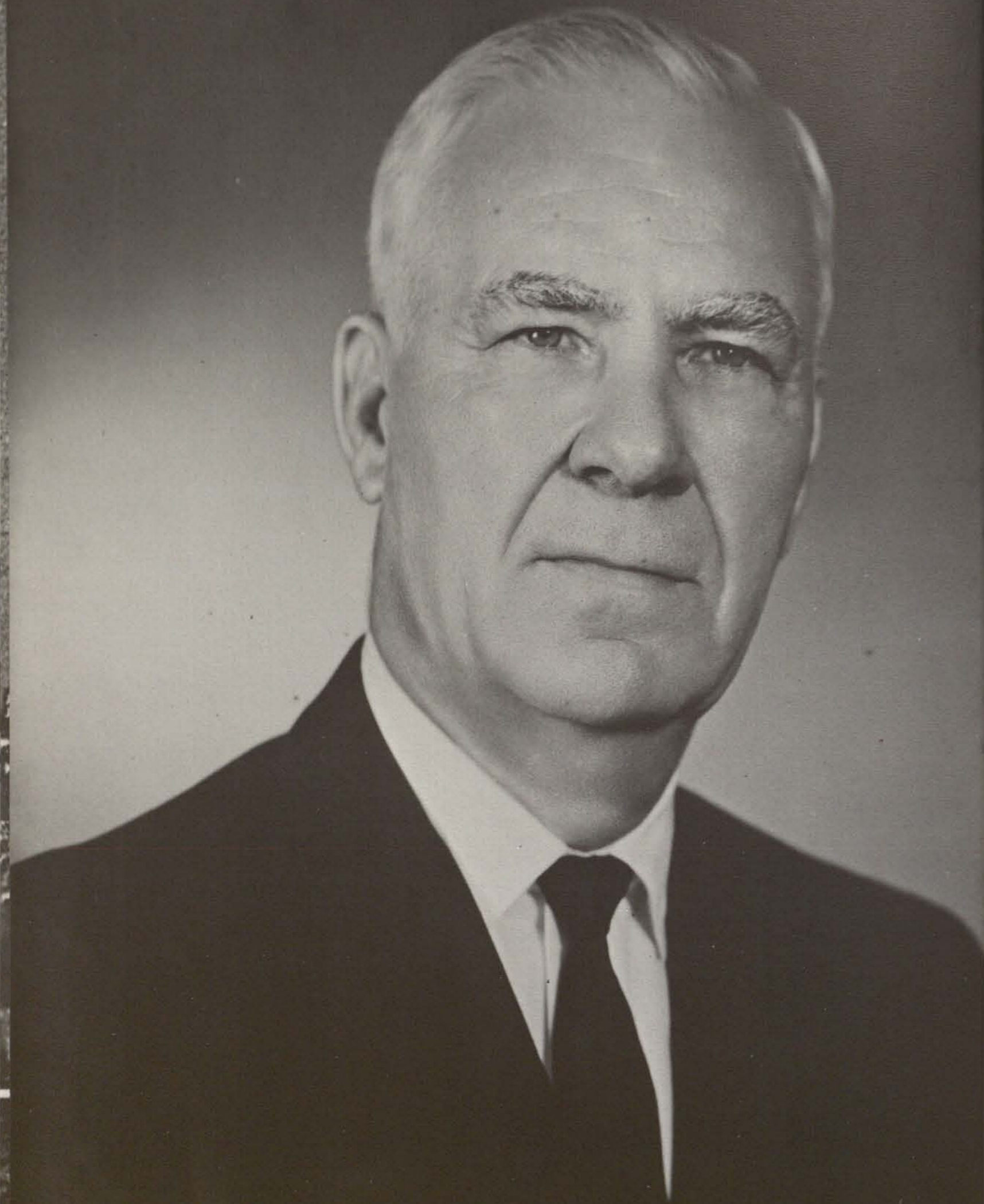

A man in a hurry — while photographer zeros in on him, President Love wastes no time but presses ahead with his full work schedule.



## President's Message

Today, thanks to the active support given over the years by citizens, the Legislature, our alumni and other fine friends in the community, San Diego State is one of the country's most distinguished centers of learning, and noted for its outstanding faculty and the high caliber of its instruction.

On this campus a community of scholars with a unity of belief that truth is the essential foundation for an institution whose purpose is to send annually into society several thousand graduates who, equipped with this belief, can bring about progress toward the betterment of society.

San Diego State serves regional and statewide needs by providing at the undergraduate and graduate levels a broad foundation and specialized instruction in the liberal arts and sciences, in applied fields, and in the professions. The instructional program reflects the needs of our San Diego community.

San Diego State has, further, a rich tradition of community service—a tradition which is ever growing through the many activities of faculty and student body alike. These are some of the reasons why you and the vast majority of our graduates will probably remain in the immediate vicinity of San Diego.

*Malcolm Love*

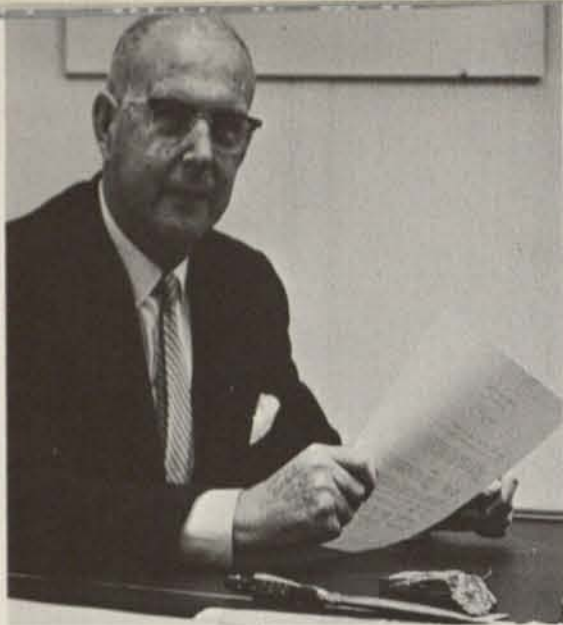

Dr. Donald R. Watson  
Vice President of Academic Affairs

# Vice Presidents

## Watson Retires After 29 Years Of Service

Twenty-nine years ago the vice president for academic affairs, Dr. Donald Watson, came to San Diego State College. The sound of construction, the problem of parking, the scarcity of available rooms on campus were characteristic of San Diego State in 1939 just as they are characteristic of today's campus. Dr. Watson came to help establish the physical science division. He is retiring this year.

Reflecting on his years at San Diego State, Dr. Watson noted some of the things he feels to be major accomplishments on the campus since he first came here. Among these were the improvement of entrance requirements, the increase of the number of major fields providing a richer and more rounded program, the addition of professional fields, the addition of the graduate program, and the expanding doctorate program. The most memorable event of his twenty-nine years, says Dr. Watson, was being able to speak to, and to introduce President Kennedy when he came to San Diego State in June of 1963. Looking into the future, Dr. Watson says, "San Diego State will become a multi-purpose university comparable to Michigan State or Ohio State."

Dr. Ernest B. O'Byrne  
Vice President of Administration

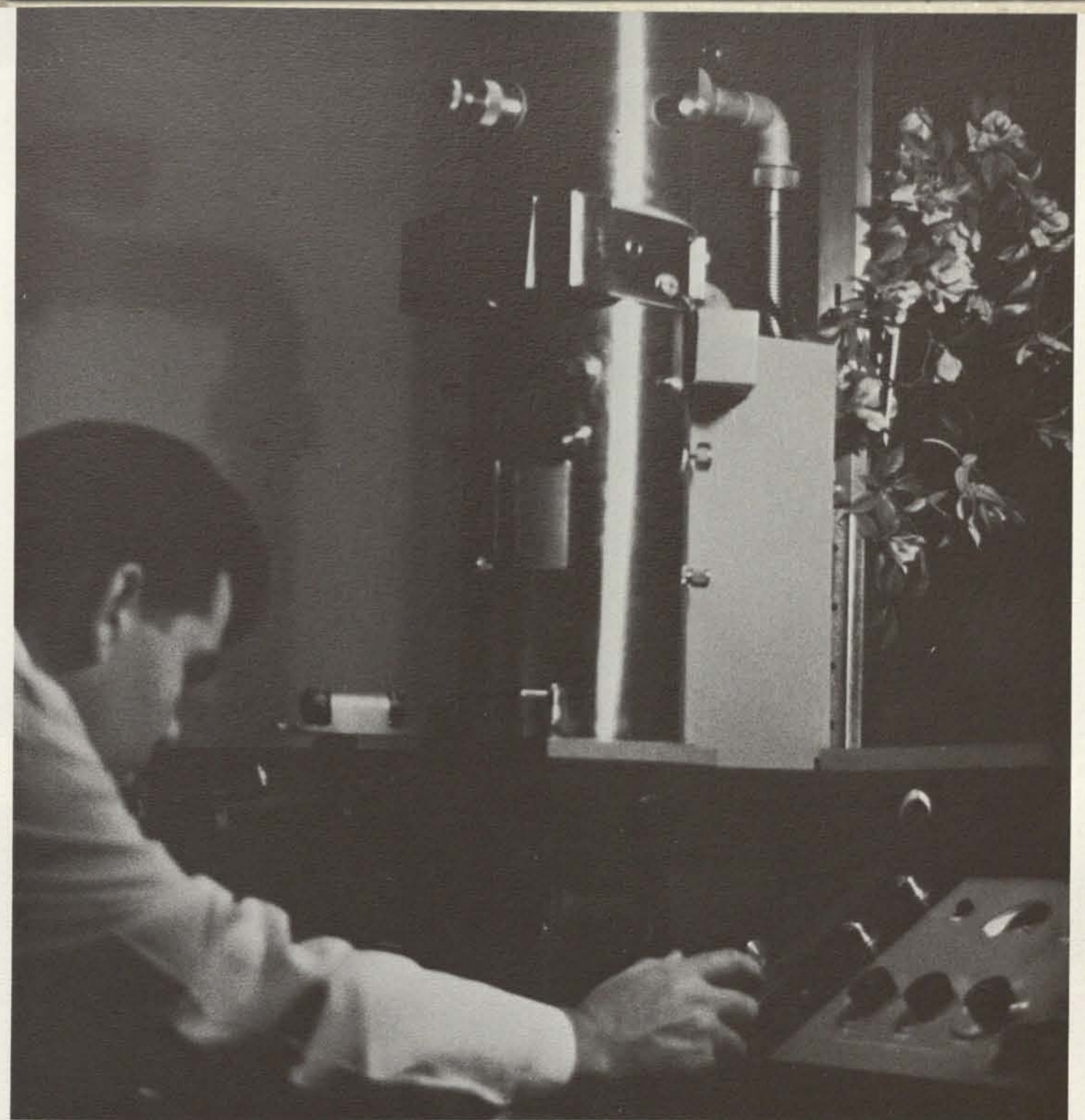
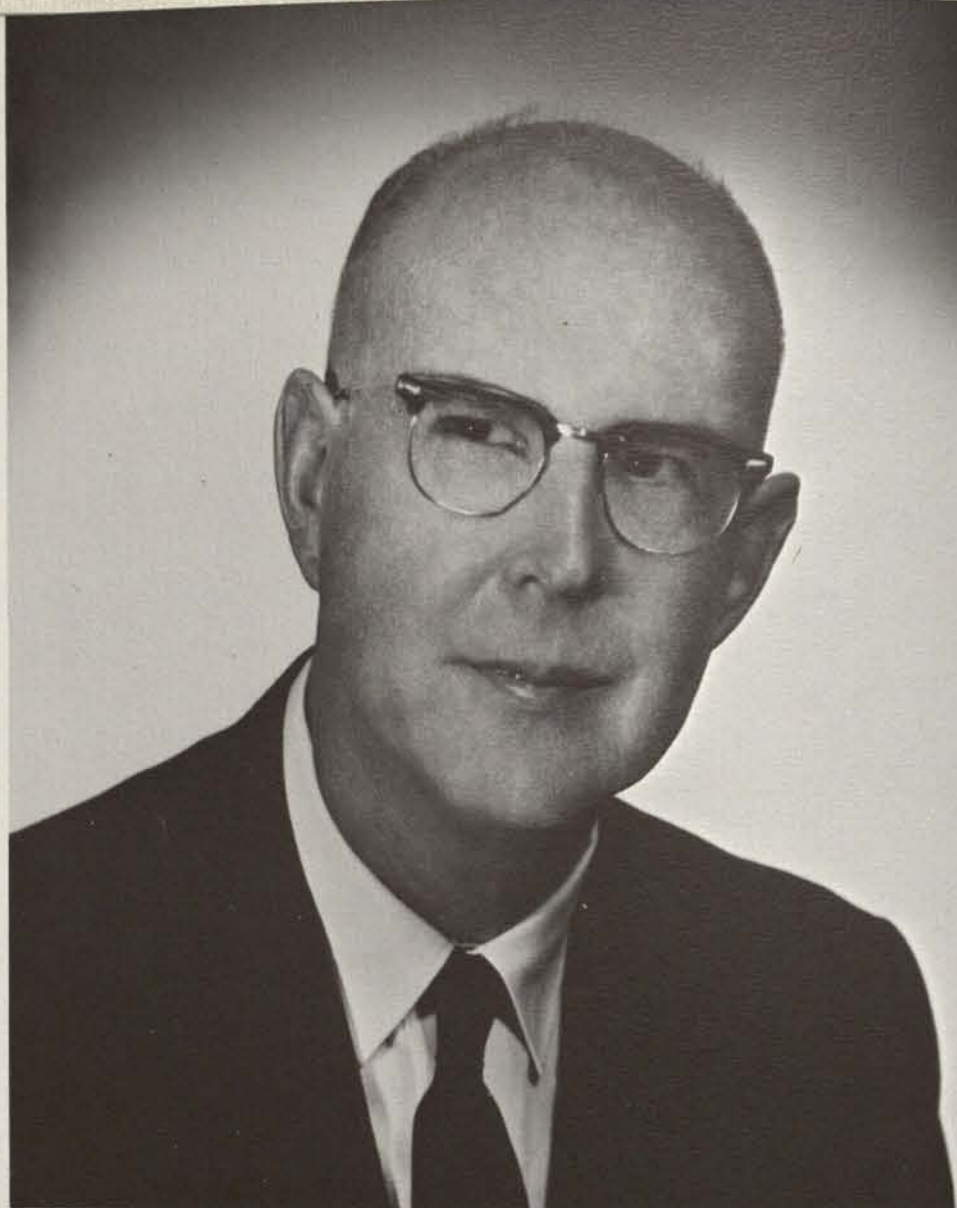

# Research

Bob Hardy, biology graduate is conducting studies in genetics. He is looking for developmental evidence of genetics mutations in fruit fly sperm. To do this he studies thin slices of fruit fly under an electron microscope. He uses a glass knife to cut specimen slices that are so thin they are measured in wave lengths of light.

A carbon dioxide laser, constructed at SDS under the direction of Dr. John Bolte, is used in graduate studies by Jim Osmondson, graduate in physics. He is aided by Jack Ferguson, a senior physics major. The development of the carbon dioxide laser is expected to solve problems in space communication.

Hardy observes microscopic slices of a fruit fly specimen as they are prepared in a specially made machine.



George A. Koester  
Executive Dean



Clayton M. Gjerde  
Dean of Extended Services



Dr. Herbert C. Peiffer, Jr.  
Dean of Students



Dr. John Yarborough  
Director of Housing

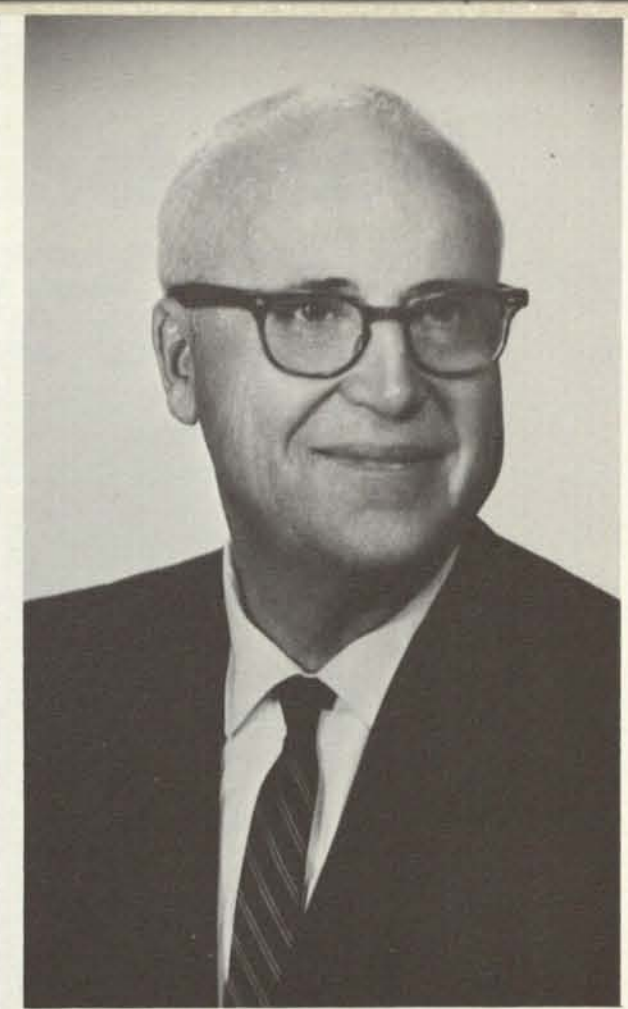

Dr. William Kidwell  
Director of Placement and Financial Aids



June Warren  
Dean of Admissions and Records

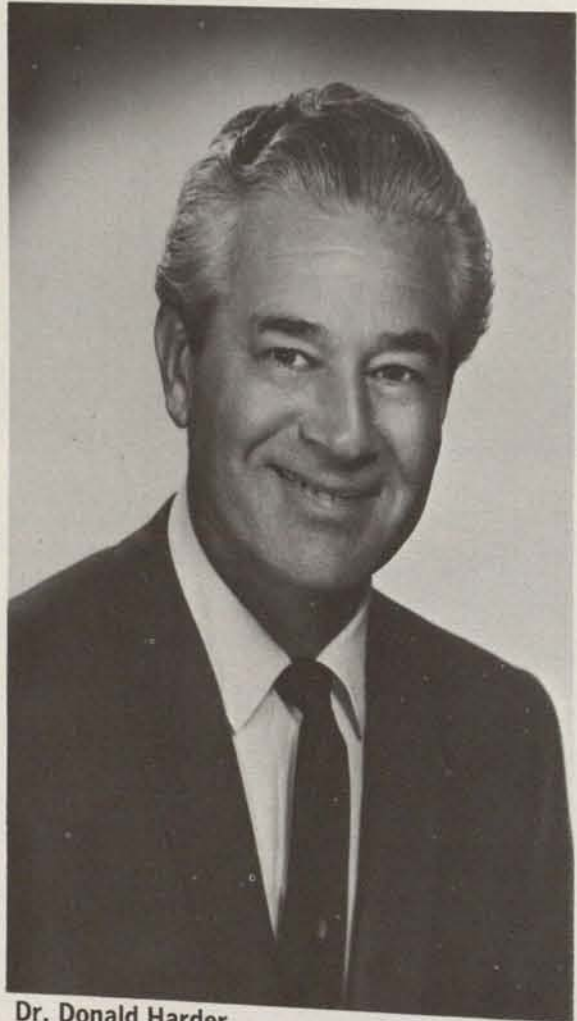

Dr. Donald Harder  
Dean of Counseling and Testing



Dr. Sidney L. Gulick  
Dean of Arts and Sciences



Harvey Goodfriend  
Graduate Manager



Howard Fisher  
Assistant Graduate Manager

## Deans

## Administrators

# Advisors

Mrs. Margery Warmer  
Dean of Activities



Donald Kelm  
Activities Adviser



Gary Solbue  
Activities Adviser



Mrs. Margot Smith  
Activities Adviser



Lt. Col. William Smith  
Division Chairman

# Air Science

The Division of Aerospace Studies offers a two year upper division Air Force ROTC program. The curriculum is a generalized one and consists of courses designed to produce officers who have broad backgrounds as well as high growth potential. Flight training is offered as part of the AFROTC program to seniors in the pilot category. Upon the completion of the AFROTC program and requirements for a baccalaureate degree cadets are commissioned as second lieutenants in the Air Force and serve a minimum of four years active duty.



Two Air Science students go over a problem in personnel.

## Business Administration

The School of Business Administration is rapidly expanding and has a well organized program of undergraduate and graduate classes in business. It includes the departments of Accounting, Business Law and Finance, Management, Marketing and Business Education. The school has grown from an enrollment of 1,507 in 1962 to 2,135 in spring 1967. The school prepares students to enter areas in business ranging from the dynamic computer game to secretarial management, marketing and finance. The Bureau of Business and Economic Research is part of the School of Business Administration. This bureau publishes the **Business Inquiry**, and also began publishing a monthly statistical bulletin this year. The bureau offers opportunities for students to participate in research and active management analysis.

Dean Maurice L. Crawford

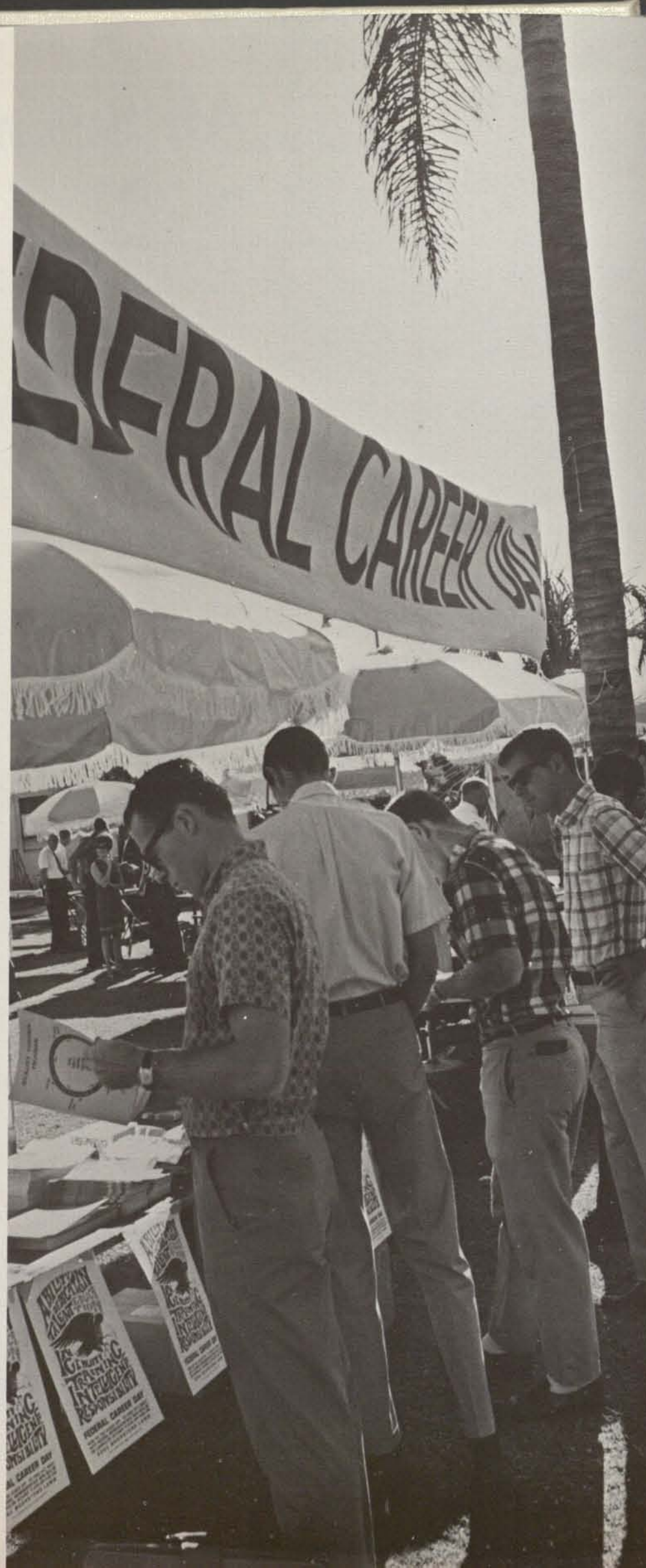
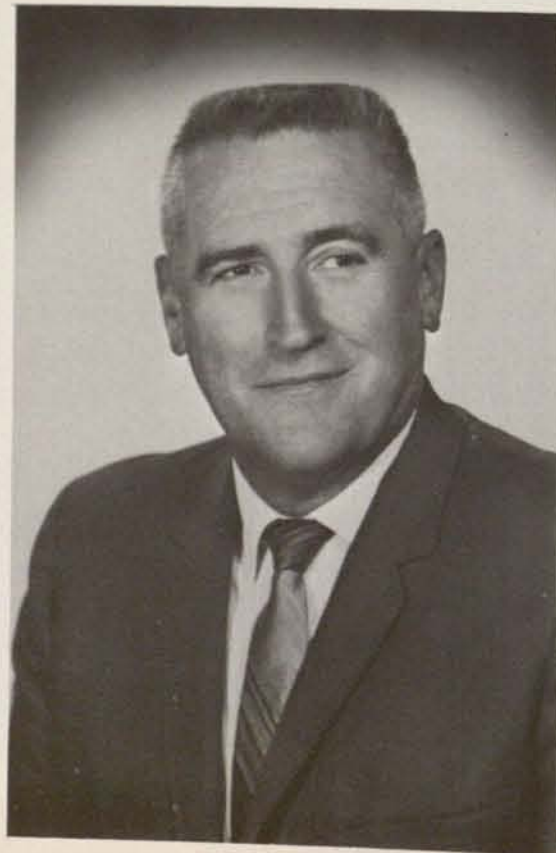

## Education

In 1898, a small teachers' college opened its doors to 91 students in San Diego. Today that teachers' college is known as San Diego State College and has a student body of 19,000. Within the now diversified curricula of the college is the School of Education.

The School of Education has taken an active role in providing the community with an insight into the problems and needs of today's educators and their pupils. The school provides almost 500 student teachers to the greater San Diego area within an academic year.

The School of Education has also taken an active part in such programs as the National Teacher Corps, the Compensatory Education Project and the Peace Corps program for the training of teachers. Many education students have become leaders in Boy Scouts, Girl Scouts and community recreation programs.

Dr. Gerald A. Person, Dean



# Health, Physical Education, and Recreation

"Physical education, health education and recreation are meaningful only if their principles and techniques are applied to the betterment of society." These departments have embodied their ideals. Through intercollegiate sports, the Athletic Department has guided San Diego State to national recognition. Football, basketball, cross country, and swimming teams have dominated national and state sports ratings. The teams have aroused community interest and spirit as evidenced by crowds averaging 40,000 at football games in the new stadium. The same community spirit is evident in the Health Education and Recreation Departments. Community leaders, specialists and experts cooperate with the various health agencies to provide students with classroom background and a program of workshops and institutes which provide community insight. Recreation students provide leadership for clubs, agencies, schools and recreation departments from San Ysidro to Oceanside.

Dr. William L. Terry  
Division Chairman

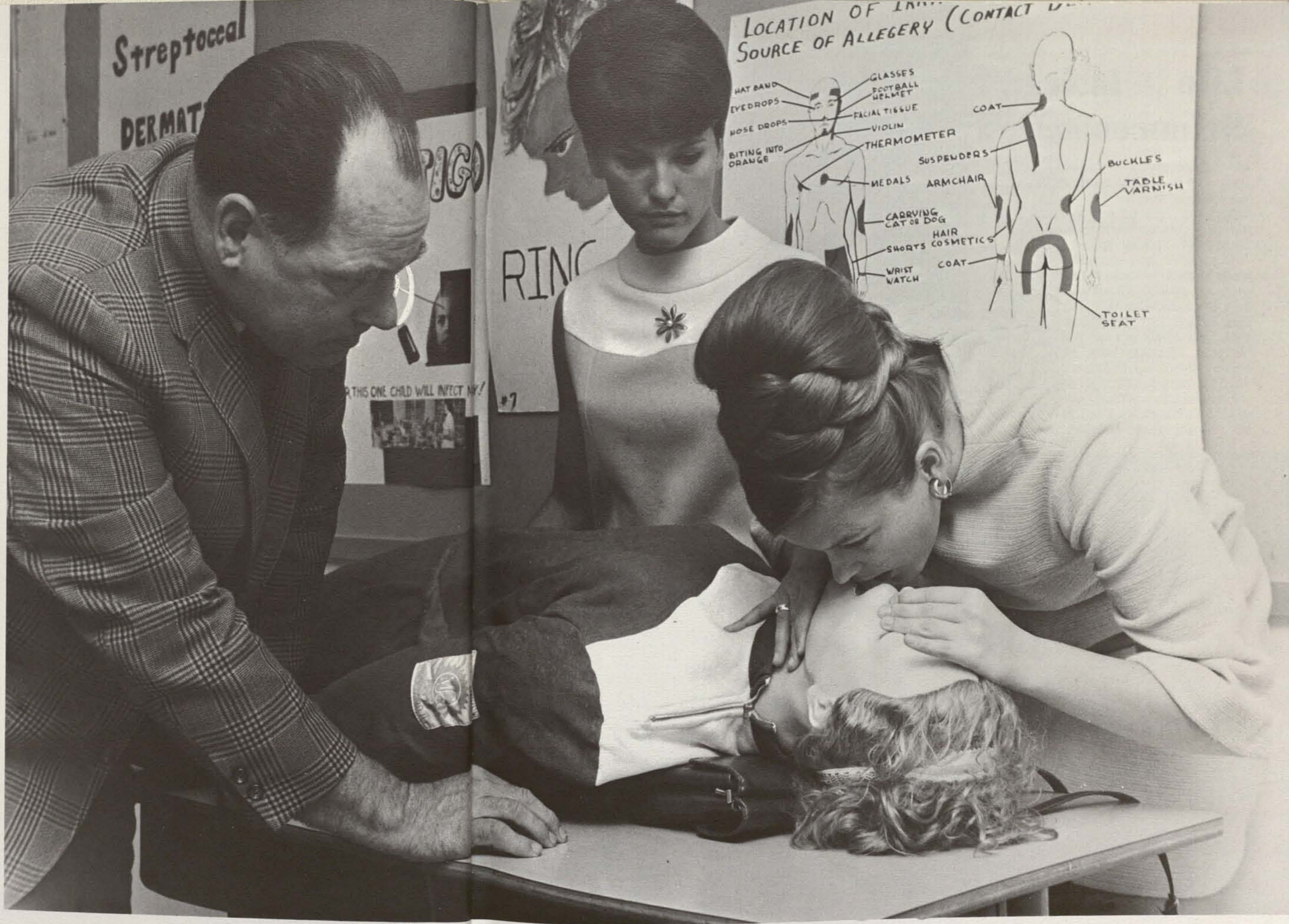

## Life Sciences

The wide range of interest represented in the Division of Life Sciences is indicated by the names of its six departments: Biology, Botany, Microbiology, Nursing, Psychology and Zoology. The faculty brings to the students of the division experiences from most of the major universities in the country. Their interests in teaching and research, and participation in the larger academic and scientific community of San Diego provide innumerable opportunities for the students to broaden their academic horizons. Nursing students use the local hospitals for their training and experience; many biology and psychology students are involved in projects at the Naval Electronic Laboratory, the San Diego Zoo, Scripps Institute of Oceanography, the San Diego Natural History Museum and Western Behavioral Sciences.

Dr. James E. Crouch  
Division Chairman



## Physical Sciences

During the year the Division of Physical Sciences has continued its position as one of the largest and strongest divisions of the college. It includes the departments of Astronomy, Chemistry, Geology, Industrial Arts, Mathematics, Physical Science and Physics. The total enrollment in student units is about one-sixth of the entire college. In June of 1967 the Chemistry Department conferred the first earned Ph.D. degree ever granted by any of the California State Colleges. This joint doctoral program with the University of California at San Diego now has eight active graduate students enrolled. Another notable accomplishment was the completion of an off-campus astronomical observatory in the Laguna Mountains. Facilities include a dormitory and three domes which house telescopes of diameters from 16 to 24 inches. The Geology Department completed a project this year which has won international acclaim. This has involved exploring and making geological maps of the northern half of Baja California.

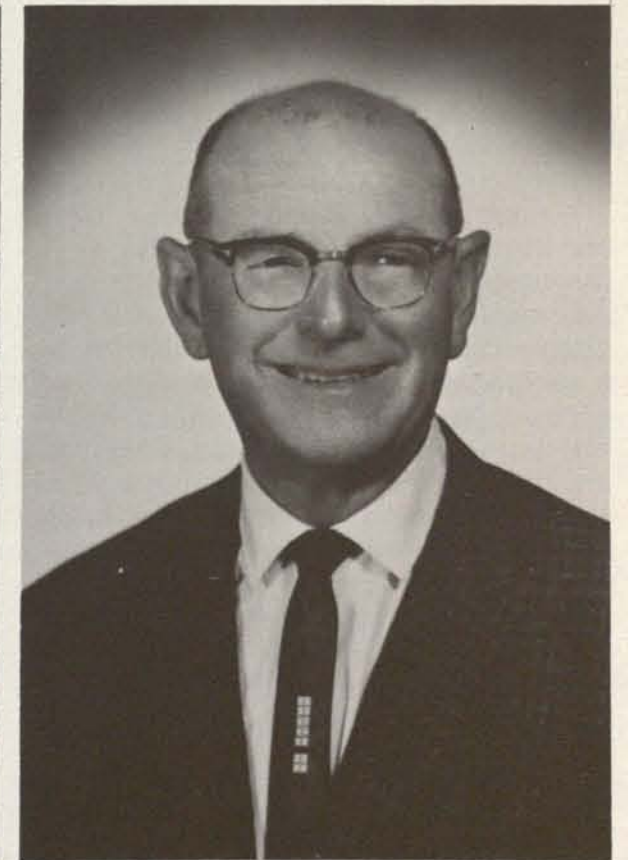

Dr. Dudley H. Robinson  
Division Chairman

# Social Sciences



Dr. David S. Milne  
Division Chairman

The great diversity of career possibilities is luring many students into the Division of Social Sciences, making it the largest division in terms of student enrollment. The nearly 3,000 students in the division are enrolled in the departments of Anthropology, Economics, Geography, Journalism, Political Science and Sociology. These departments also provide a variety of services to the San Diego community, including a number of special institutes and bureaus. Among these are the Public Affairs Research Institute which conducts research on a nonprofit basis into community and governmental problems of a public and/or administrative nature; and the Institute of International Relations which provides a three-week seminar in August, bringing many prominent international and national figures to San Diego. The Bureau of Social Research, the Economic Research Center, and the Institute of Labor Economics make additional services and programs available to San Diego State and the community.



# Fine Arts

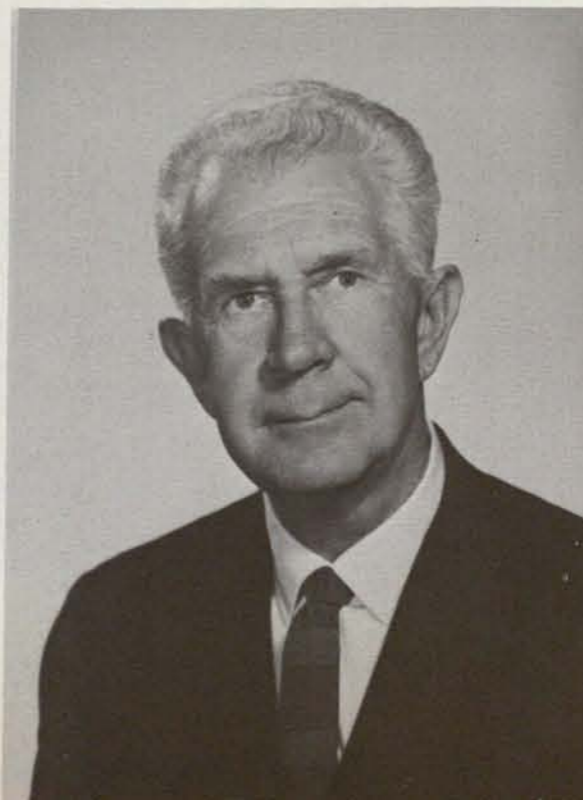

The Division of Fine Arts has an influential role in broadening the cultural spectrum of the city in motion. The division includes the departments of Art, Music, Speech Arts and Home Economics. A stimulating program of concerts, lectures, theater productions, art exhibits and receptions are provided by the Fine Arts Division. This year the long awaited Dramatic Arts Building opened in December with the production of "Ondine." A new two-story Music Building is scheduled for construction this summer. The SDS choral groups have received praise for their annual performance of Handel's "Messiah" and other works such as Dr. David Ward-Steinman's "Song of Moses" with Gregory Peck. The College Art Gallery features student and faculty art and historical shows. Ground is to be broken this year for a new Art Building and Gallery.

Prof. George N. Sorenson  
Division Chairman

# Humanities

The Division of Humanities builds understanding of the people of the world. The Humanities curriculum provides a course of study which gives a comprehensive view of the development of contemporary civilization. The American Studies Curriculum is also within the division. This program stresses the American heritage, in both its uniqueness and its debts to other societies. The foreign language departments, offering languages ranging from classical Greek to Japanese, are also included in the division.

Dr. John R. Adams  
Division Chairman

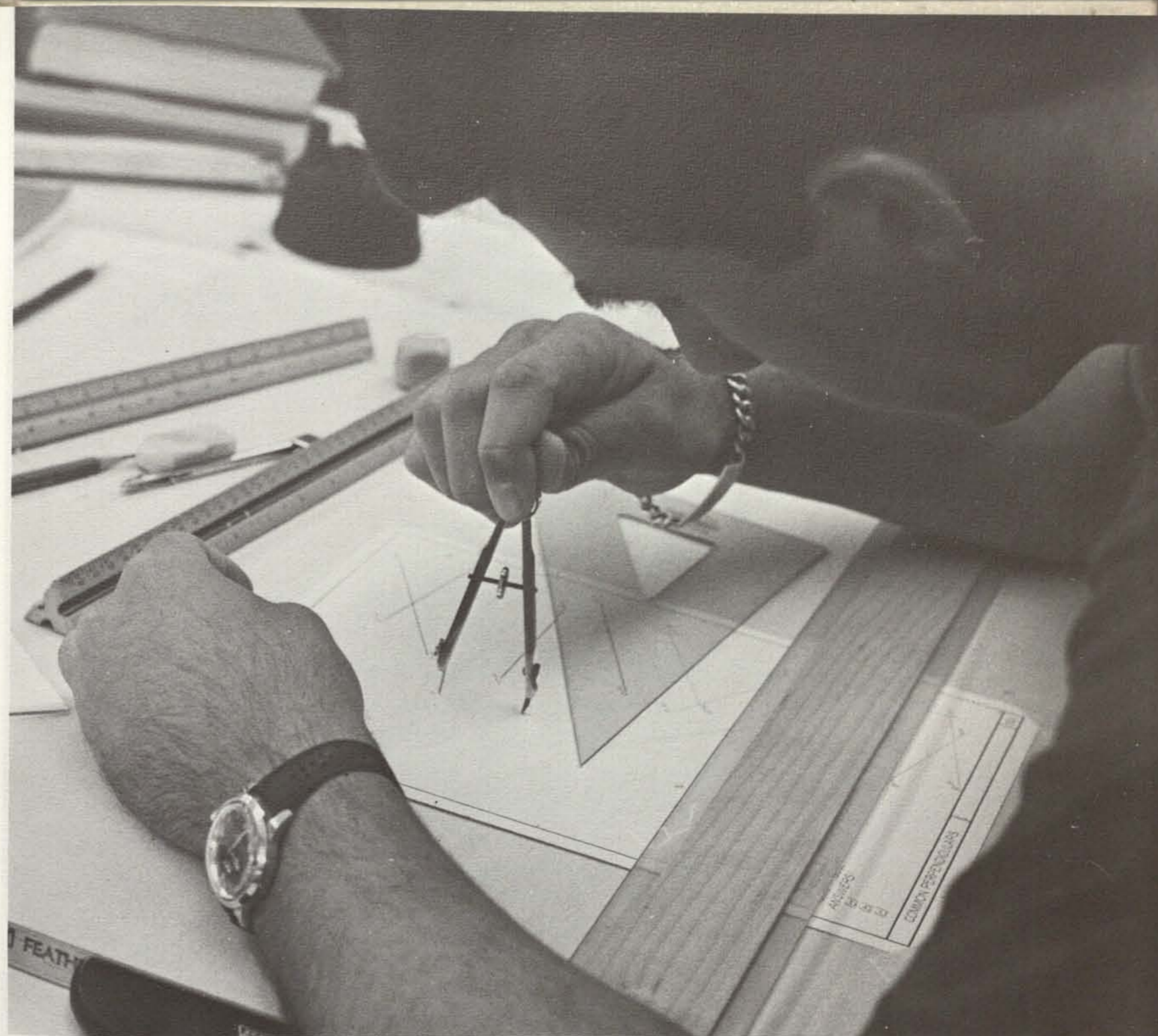

# School of Engineering

Engineering is one of today's most sought after careers. The San Diego State School of Engineering provides for the specified needs of the engineer. The school is divided into four departments; Aerospace, Civil, Mechanical, and Electrical and Electronic Engineering. The objective of the engineering program is to provide the intellectual and physical environment best calculated to encourage students to develop their capacities toward a successful career in engineering. To keep up with the rapid pace of technology, the SDS School of Engineering has added new equipment such as the analog computer and various laser projections.

Dean Martin P. Capp  
Division Chairman



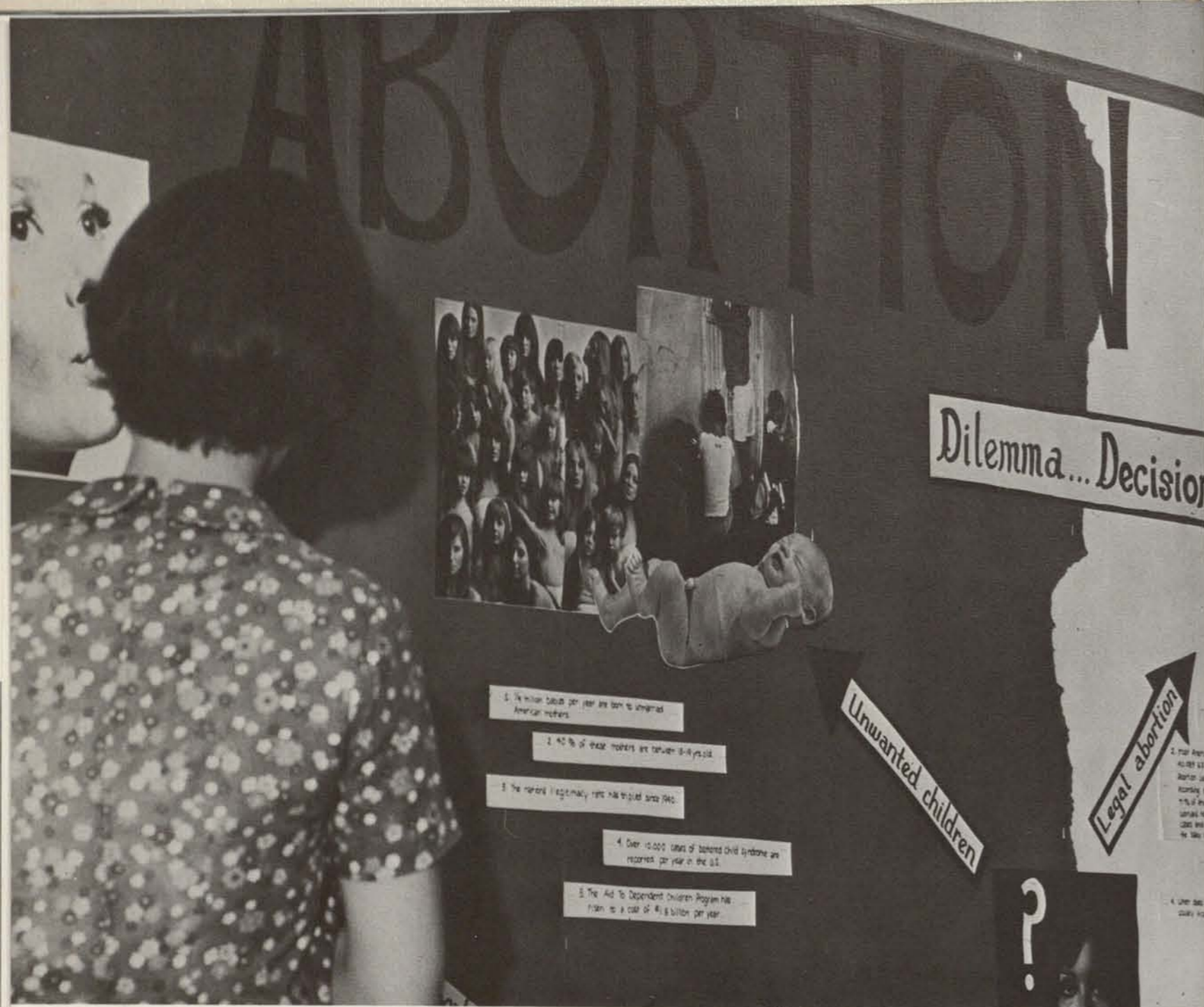

## School of Social Work

The School of Social Work is involved in many facets of activity in this community. Some 186 graduate social work students and 50 or more undergraduate social welfare students are assigned to a social agency each year for experience under educational direction. In each of these 45 agencies the School has a field faculty member. Students are engaged in a great variety of programs including the Economic Opportunity programs, the Community Welfare Council, the public schools, the California Youth Authority, the State Service Center, and the County Department of Welfare. During the current year, the School has begun two new field instruction programs and a field service for the aging in the State Service Center.

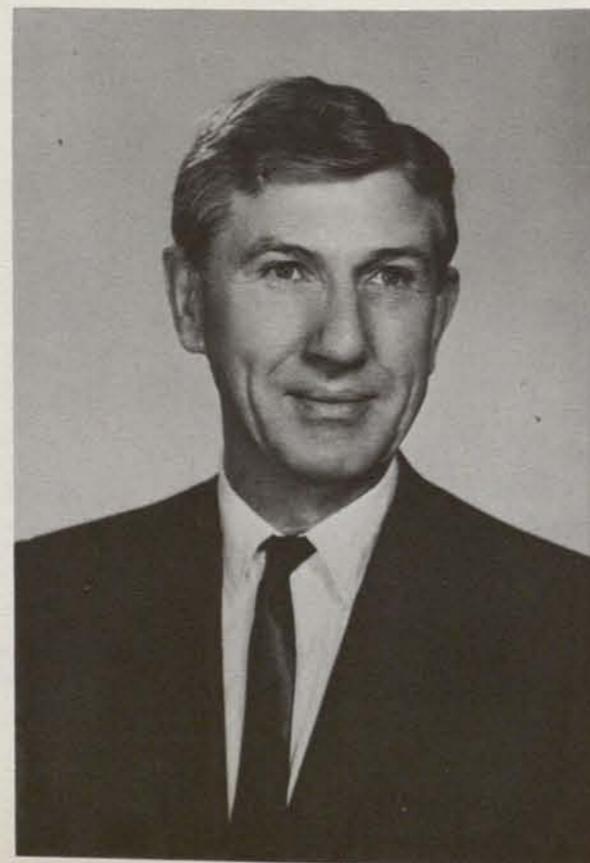

Dean Ernest F. Witte  
Division Chairman

## Graduate Division

San Diego State College has always served the needs of our community for quality graduate study. Many of our programs have been established to fill a specific need of students living in the area.

Graduate study leading to an advanced degree at SDSC is organized at the Graduate Division of the College. Within the Graduate Division, a graduate student can take work leading to a Master of Arts or Master of Science degree in over forty fields of study. A doctorate in chemistry is offered. Additional doctoral programs are being planned.

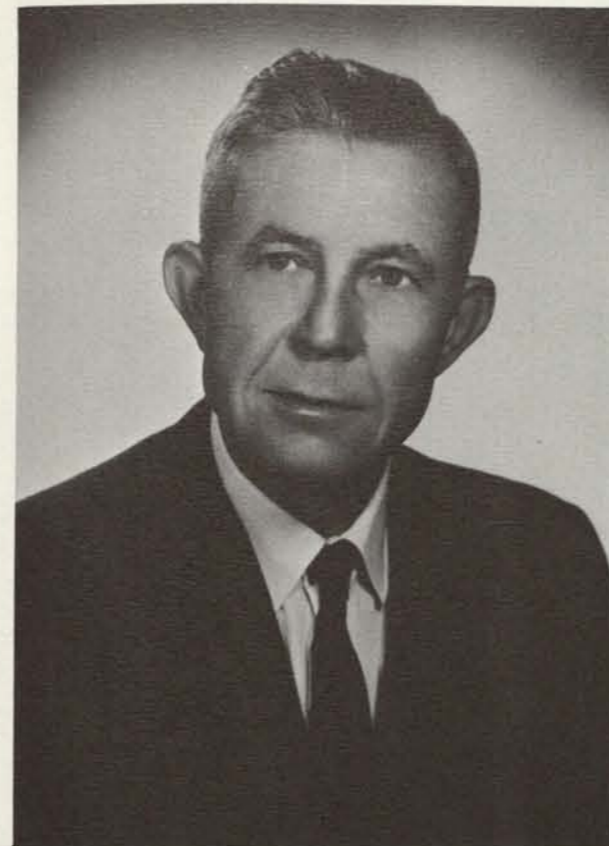

Dean Maurice M. Lemme  
Division Chairman

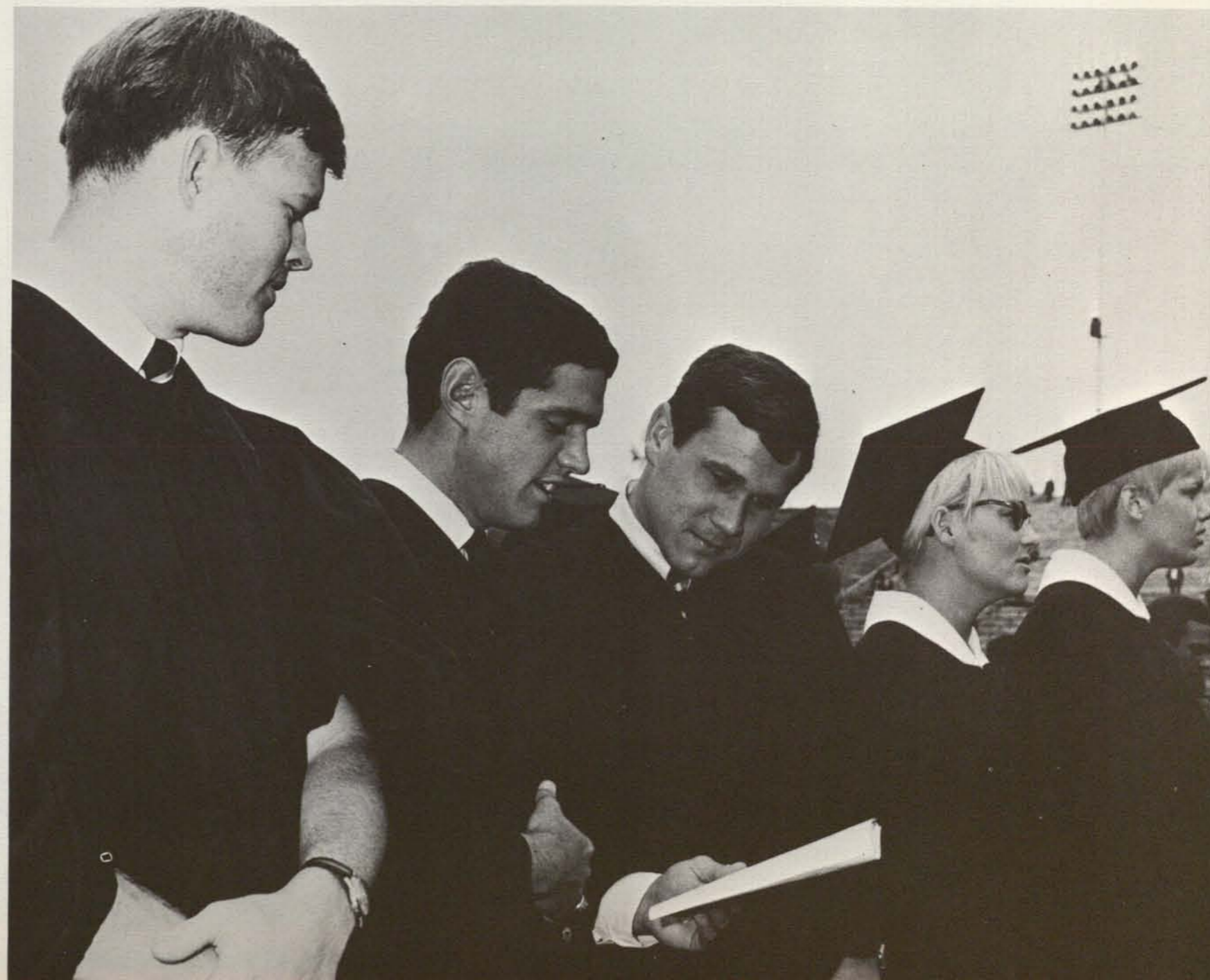

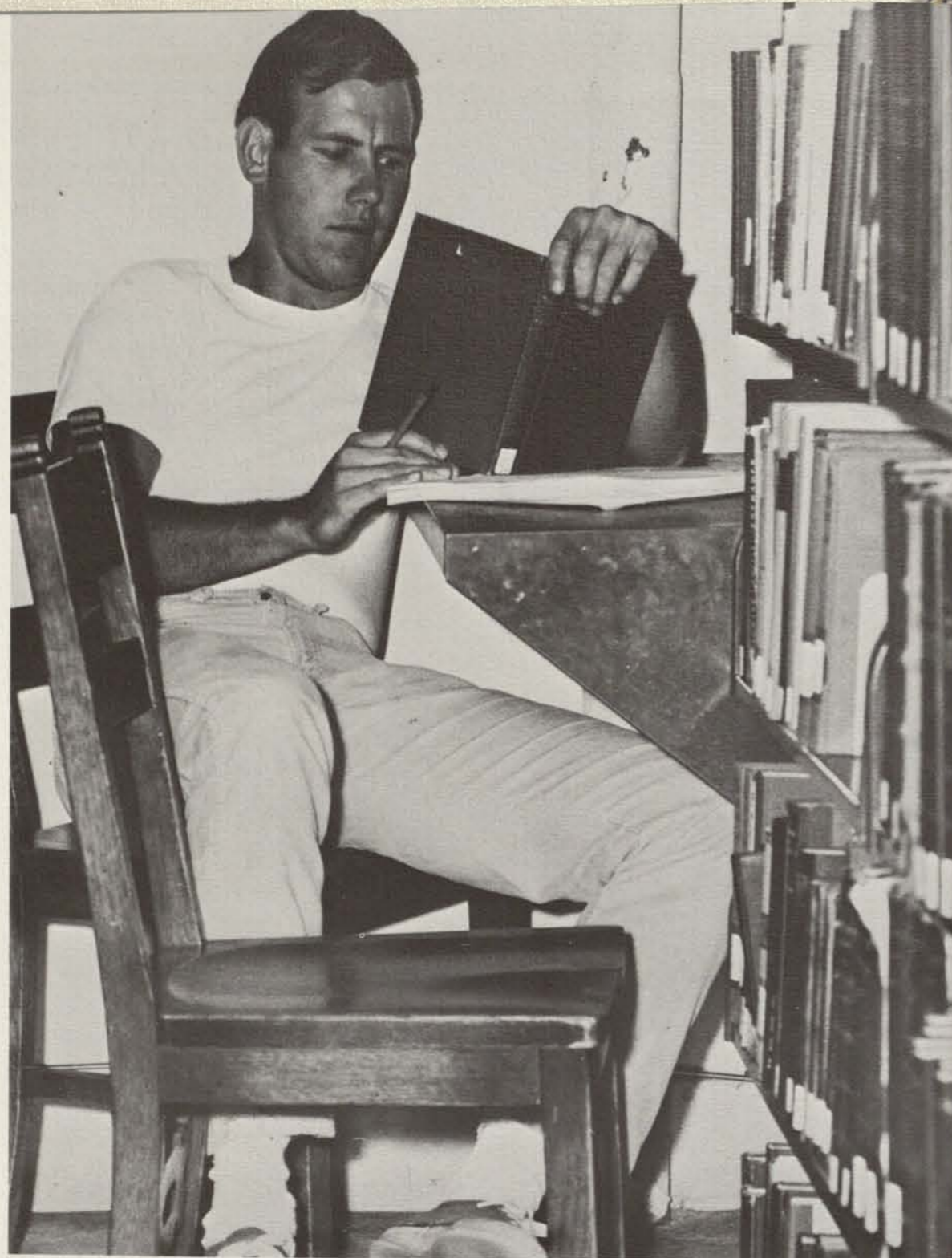

## Library

The library is for the students. Its staff aims to serve by guiding the college's 20,100 students to its rich resources of over half a million books and other materials acquired and maintained for the education of students.

The present crowded and unsatisfactorily arranged library building will be replaced in November, 1969, by a beautiful new building that will provide ideal study and research facilities. Thoughtful planning and adequate financing promise it will be the outstanding academic library in this part of California. With this thought in mind the inconveniences of the present library may perhaps be endured with patience in anticipation of the future library.

Dr. Louis A. Kenney  
Director of Libraries



Frank O. Robertson, M.D.  
Director of Health Services

## Health Services

A full time staff of doctors and nurses provide San Diego State students with medical care at the Student Health Services. Although all eligible students may elect to have care at the Student Health Services, this service is not meant to replace the family physician, but does work in conjunction with him. Eligible students may have X-ray, laboratory and physical therapy service performed on request of the private physician, even though they are not under the care of a Health Service physician. Follow-up care is also provided by the Health Services upon the request of the private physician. A pharmacy service began operation this year.

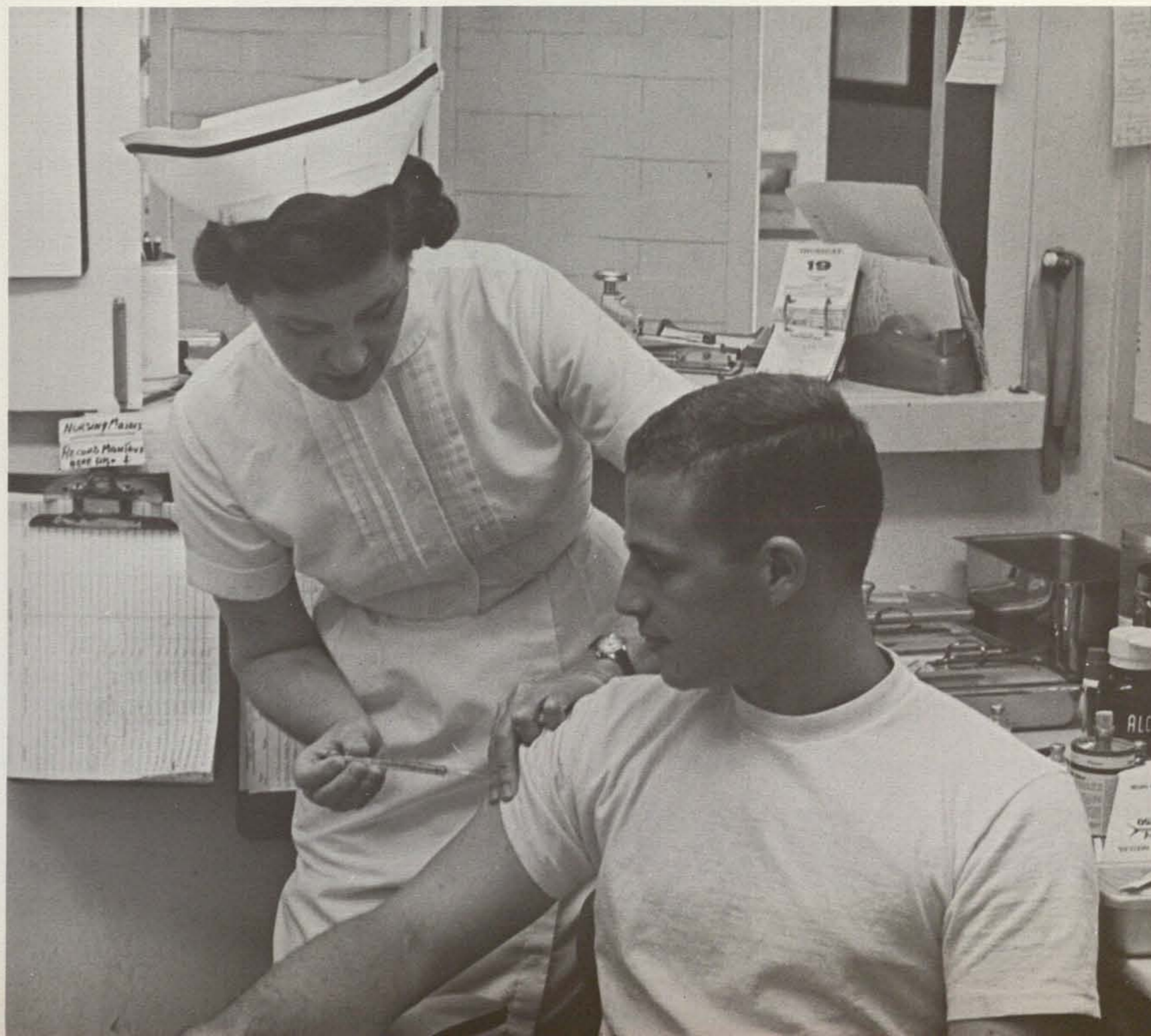



**Associated Students President**

This year's Del Sudoeste will provide lasting memories of one of the most exciting years in San Diego State College's long history. Such events as the opening of the Aztec Center, our nationally rated athletic teams and the Experimental College are but a few of the highlights of the 1967-68 academic year.

The many successes which San Diego State has achieved can be attributed to a number of factors. A very competent and dedicated faculty and administration, an extensive building program and an enthusiastic student body have all contributed to making San Diego State the most dynamic academic community in the entire State College System.

I would like to express my gratitude to the many faculty members and administrators who have provided help and guidance to me during the last year. I would also like to offer a personal note of thanks to the Associated Students for having afforded me the opportunity to represent them.

Best of luck to all of you in the future.

*Jack Flanigan*

Jack Flanigan, President  
Associated Students

## **Associated Students Officers**

RON RAMOS  
Vice-President

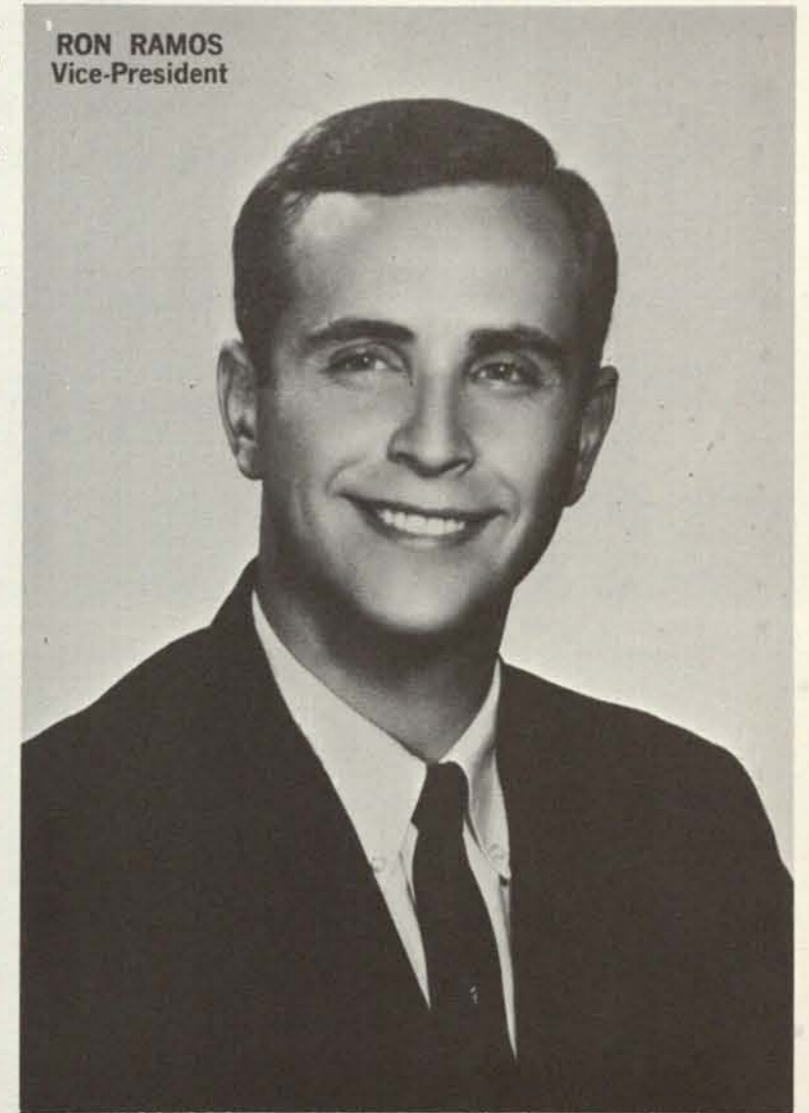

JEANNIE PETERSON  
Secretary



BEN CLAY  
Commissioner of Finance

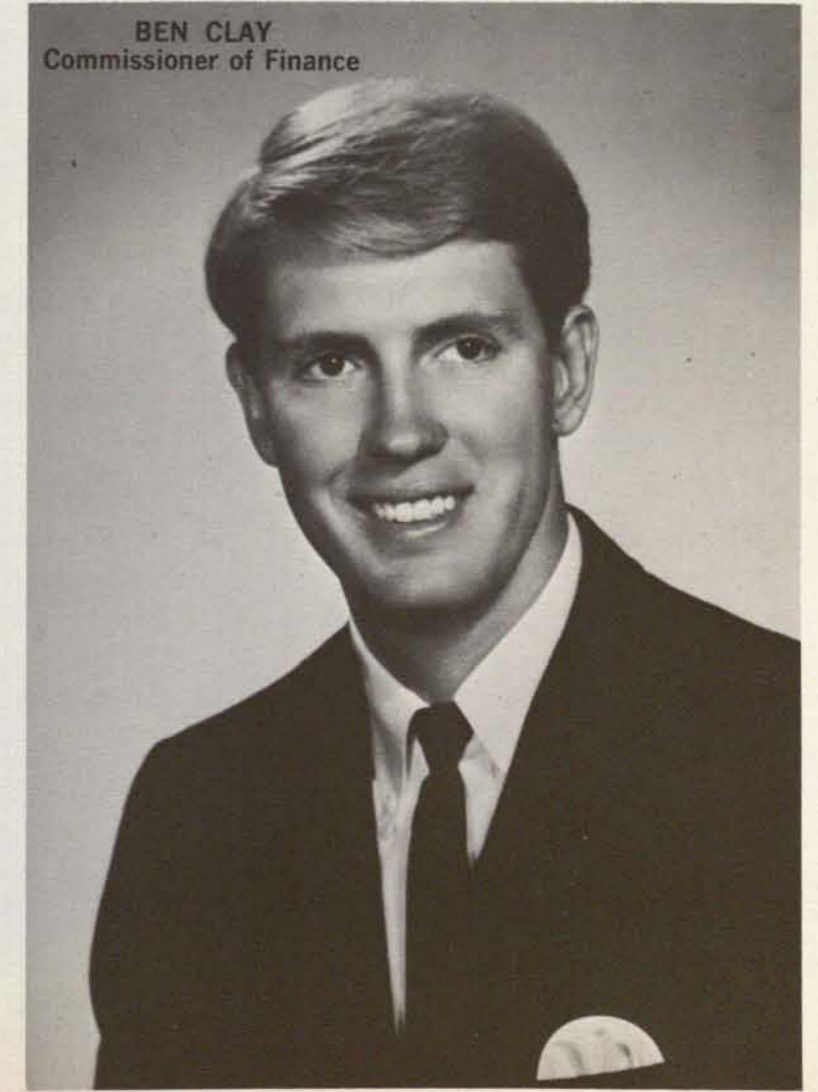

# Associated Student Council



Tom Koester  
Graduate Representative

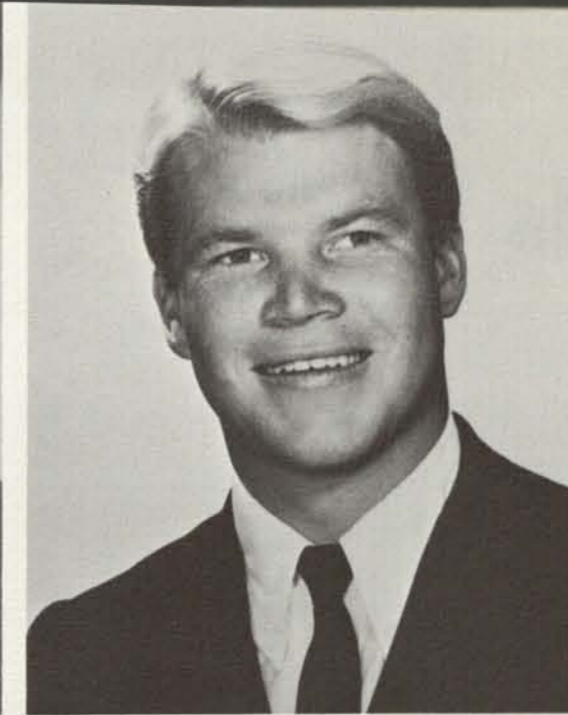

John Lomac  
Senior Representative



Terry Flanigan  
Junior Representative



Ralph Brown  
Sophomore Representative

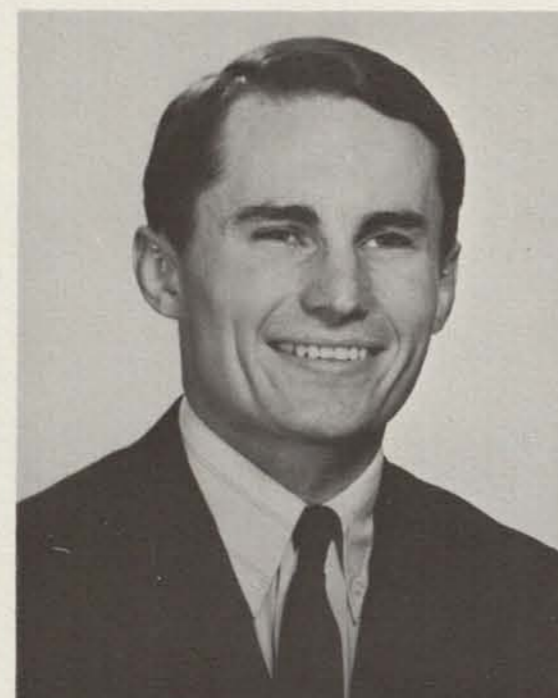

Mike Boyle  
Freshman Representative



Gale Atwood  
Upper Division Representative



Dave Hodges  
Upper Division Representative



Jim Sterrett  
Upper Division Representative



Bob Sitcoscy  
Upper Division Representative



Bob Zito  
Upper Division Representative



Rich Busse  
Lower Division Representative

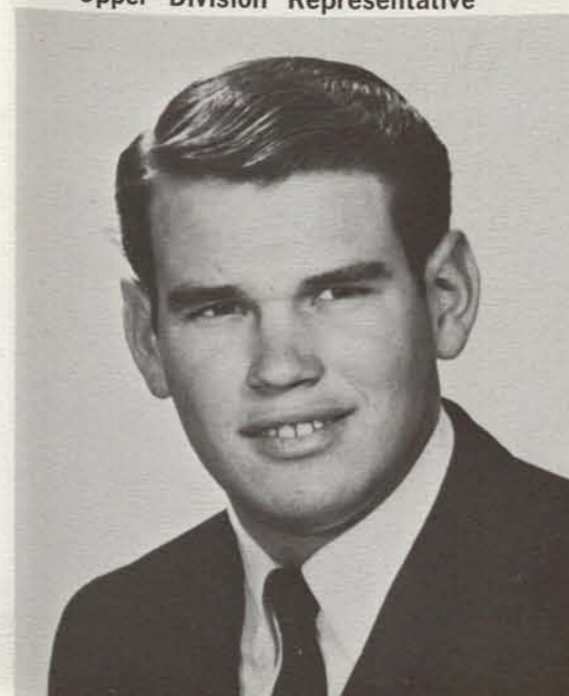

Fred Carpenter  
Lower Division Representative

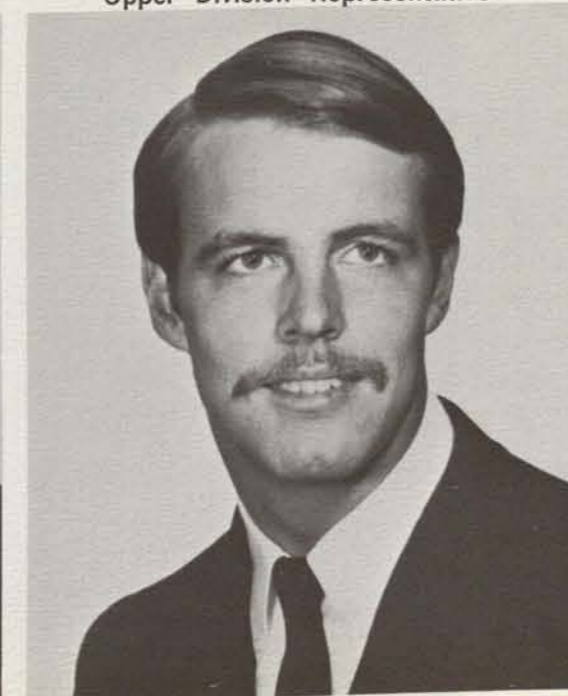

Steve MacKenzie  
Lower Division Representative



# A. S. Boards

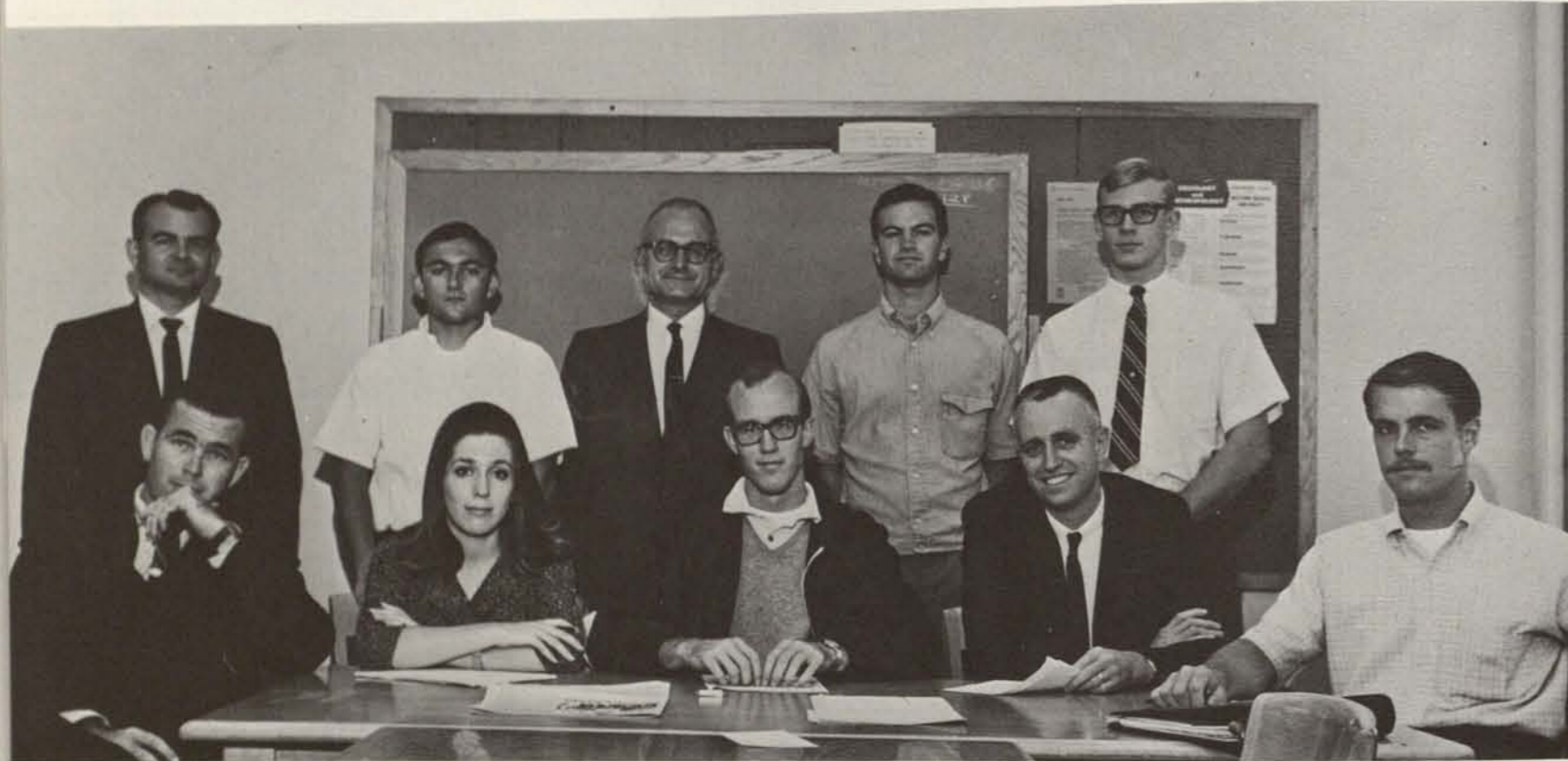

## Publications Board

Seated from left to right: Mr. Fred Sanders, Robin Maydeck, Tim Flanigan, Dr. Eric Odendahl, Steve MacKenzie.  
Standing from left to right: Dr. Harold McEowen, Don Dixon, Mr. Frank Holowach, Mike McCluskey, Greg Walker.



## Aztec Center Board

Left to right: Allen Miller, Brian Lapworth, Joan Herzig, Maryann Brakebill, Chuck Hanson, Ed Schenk, Jean Saas, Dean Margery Warmer, Harvey Goodfriend, Dr. Don Thiel.

## Extra-mural Board

Kneeling from left to right: Alan Rich, Gordy Walker, Jerry Bujakowski.  
Standing from left to right: John Warren, Jim Nettles, Howard Fisher, Gary Solbue.



## Pep Board

Left to right: Joni Knapp, Sheila Ragsdale, Carolyn Johns, Peggy Gray, Gordy Walker, Pam Greyson, Mr. Russell Estes, Don Kelm.



## Special Events Board

Seated from left to right: Rita Cantos, Pat Dembowski, Robby Smith.  
Standing from left to right: Don Kelm, Edward "Buzz" Webb, Mike Lovett.



## Long Range Planning Board

Standing from left to right: Jim Sterrett, Larry Prosi, Sheila Ragsdale, Charles Hanson, Edward "Buzz" Webb.  
Kneeling: Steve Barber.



## Elections Board

From left to right: John Ruzich, Kathy Barney, Mike Lovett, Mikki Gaughen, Jerry Nevara.

# A. S. Boards

## Activities Board

Front row, left to right: Mrs. Margot Smith, Betty Kennedy, Benne Hanenburg, Kandhy Franklin.  
Back row, left to right: Capt. Gary Smith, Dr. David H. Johns, Steve Dickson, Dan Whitaker, Chris Mortenson, Larry Forkner, Al Hinkle.



## Cultural Arts Board

Row 1, left to right: Allan Miller, Mr. Gary Solbue, Vickie Prosser, Prof. Simon Reznikoff.  
Row 2, left to right: Dr. David Johns, Roberta Stern, Dr. Ray Jordan, Hugh Burns, Gary Rothwell, Larry Morrison, Nancy Walters, Jerry Brooksher, Sally Boyles, Dr. Robert Forman.

## Public Relations Board

Standing, left to right: Terry Crofoot, Nancy Huhn, Barbara Buss, Barbara Beckley.  
Kneeling, left to right: Paul Nobbs, Dave Flucht, Ed Shenk.

## Community Involvement Board

The community involvement board readies another program which will bring the San Diego State Students and the community closer together.

## Finance Board

Back row, left to right: Ben Clay, Howard Fisher, Gary Solbue, Walt Burley  
Front row, left to right: Jim Gray, Sue Willis, Terry Flanigan, Buzz Webb, Glenn Bailey.

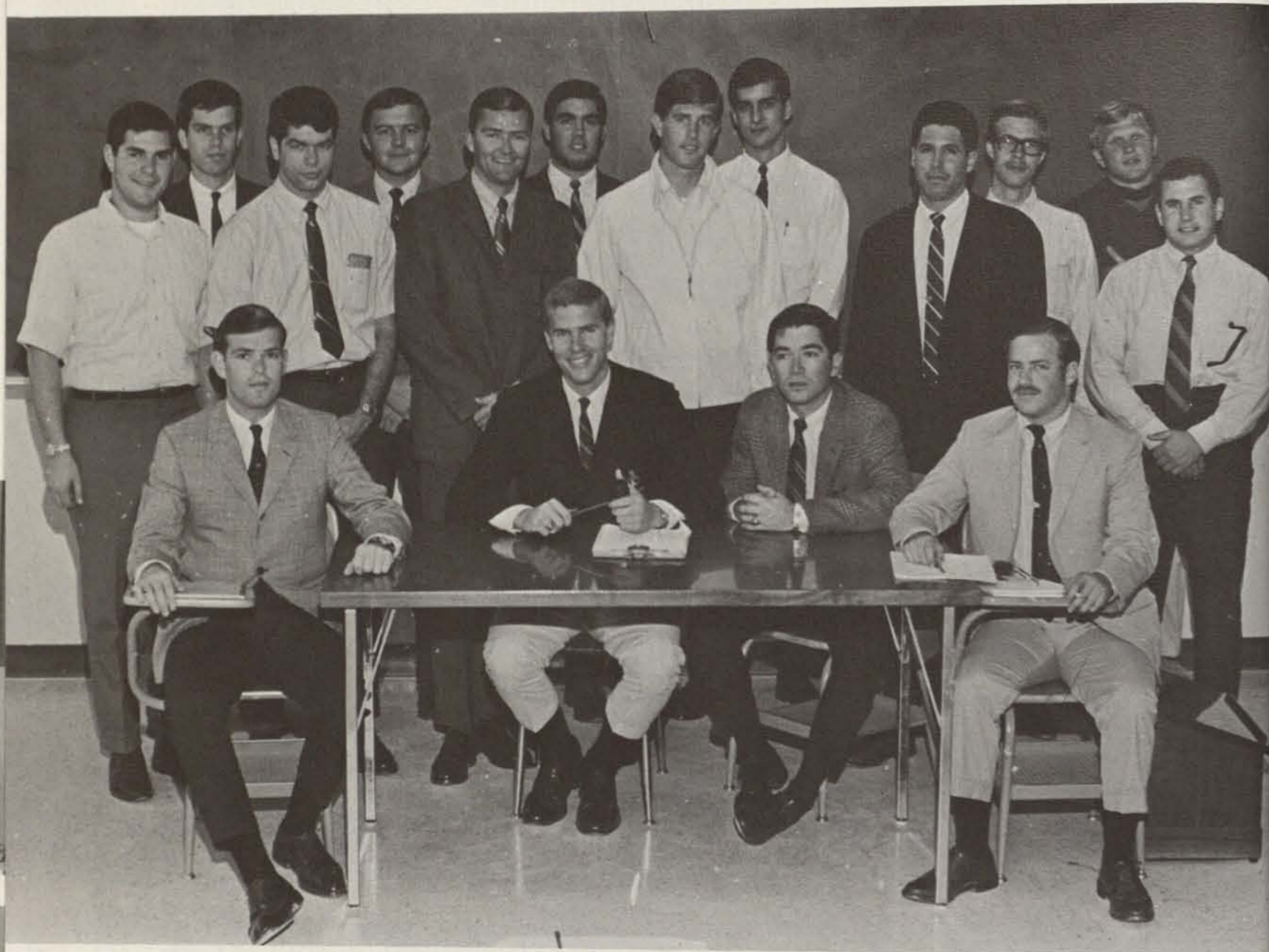

Seated from left to right: Jack Sword, Doug Johnson, Ed Shenk, Harry Proctor. Standing from left to right, Row 1: Mark Kipperman, Dennis Branstetter, Larry Lammerman, Bob Sticoscy, Joel Green, Ralph Brown. Row 2: Jim Spencer, Rick Phillips, Barry Parker, Jeff Clark, Owen Christensen, Gordy Walker.

# Associated Men Students

The Associated Men Students have been quite busy this year with some very unique activities. The highlight of this year's activities was the "How to Watch Girls-Successfully" program sponsored by the International Society of Girl Watchers. This program had an attendance of around 600-700 spectators, and as a result San Diego State now has a campus chapter of The International Society of Girls Watchers.

Other activities included an over-the-line tournament, the Navy U.D.T. Seal Team demonstration and film, and "Messages Around the World Program." The Associated Men Students concluded a very successful 67-68 year with All Men's Week.

Doug Johnson  
President

Ed Shenk  
Vice-president



Harry Proctor  
Secretary



Jack Sword  
Treasurer



Rita Cantos  
Vice-President



Joan Herzig  
President



Nancy Seymour  
Secretary



Laraine Weathers  
Treasurer

# Associated Women Students

San Diego State's first annual female Bed Race was the highlight and racy conclusion of this year's All Women's Week held February 26—March 1, under the direction of Stephanie Krebs, program chairman.

Under the theme of "It's a Woman's World," the festivities began on Monday with a Jessop's Bridal Display of diamonds, china, crystal, sterling, followed by the regular weekly meeting at which Dominie Tovey, past AWS President, spoke on "Is It Really a Woman's World?"

Standing left to right, Row 1: Mrs. Margot Smith, Advisor; Joan Herzig, Rita Cantos, Laraine Weathers, Nancy Seymour. Row 2: Anita Burkhart, Teddi Jo Sanders, Anita Cuvala, Nancy Ellis, Linda Phillips. Row 3: Judy Smith, Stephanie Krebs, Kay Lahart, Connie Pagliuso, Anne Harvey, Jeannie Petersen, John Palmer. Row 4: Sandi Gebhardt, Judy Duffield, Judy Peters, Joanie Koenigshofer, Karen Menke, Sue Crowell.



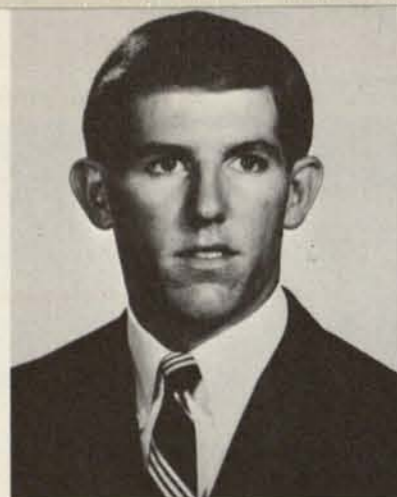

John Case, President



Rich Tucker, Vice President



Mavis Morgan, Secretary



Judy Peters, Treasurer

# Senior Class

SENIOR CLASS COUNCIL — Front row, from left: John Case, Judy Peters, Rich Tucker. Middle row: Barbara Muller, Jere Johnson, Glenda Butler, Crickett Abbot, Sandy Giebhardt, Joy Harshaw. Back row: Rich Herkert, Dennis Branstetter, Bart Miller.



Row 1, from left: Chris Mortenson, Marleen Skilton, Kathy Hendricks, Mary Hummer, Suzanne Brooks, Harmony Bennington. Row 2: Jack Sword, Joe Smith, Bill Gilley, Patricia Ugolini, Pat De Santis, Teddi Jo Sanders. Row 3: Rudy Knepper, Jeff Temkin, Patti Duffy, Cindy Pate, Carol Knapp, Barbara Field.

# Junior Class

Chris Mortenson  
President

Jack Sword  
Vice-President

Teddi Jo Sanders  
Secretary

Pat Idle  
Treasurer





Larry Prosi, President



Sue Willis, Vice President



Fredi Fiddler, Secretary



Carolyn Johns, Treasurer

# Sophomore Class

SOPHOMORE CLASS COUNCIL: Bottom Row, left to right; Ralph Brown, Rich Parker, Bill Lagerson, Larry Prosi. Middle Row: Sue Willis, Suzie Dethier, Patty Ranscht, Susan Ting, Carolyn Hutchings, Vicki Davis, Kathy Petrich. Top Row: Kimball Lane, Liz Jay, Marie Witten, Debbie Hughes, Carolyn Johns, Gail Fogerty, Kathy Wood.



Left to right, Row 1: Sherry Floyd, Mary Chambers, Janet Spielberger. Row 2: Jo Dickie, Candy Kane, Veronica Alvarez, Pam Cerf. Row 3: Carol Dennis, Barbara Deshon, Christine Bedig, Pat Barovetto, Susan Lacher. Row 4: Pollyann McCauley, Cathy Stevenson, Michele West, Carol Schenke, Brad Buckner, Barb Ricks, Tom Bissell.

# Freshman Class

Tom Sullivan  
President

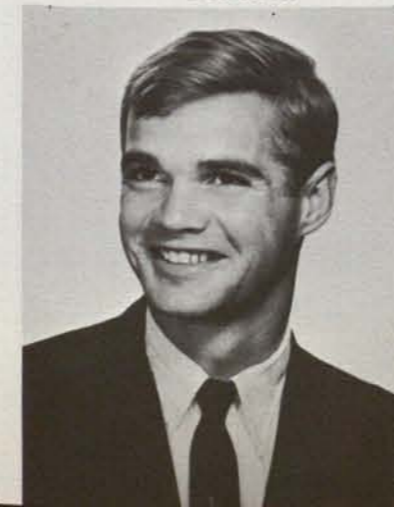

Dave Sherwood  
Vice-President



Linda Chouinard  
Secretary



Larry Hodge  
Treasurer

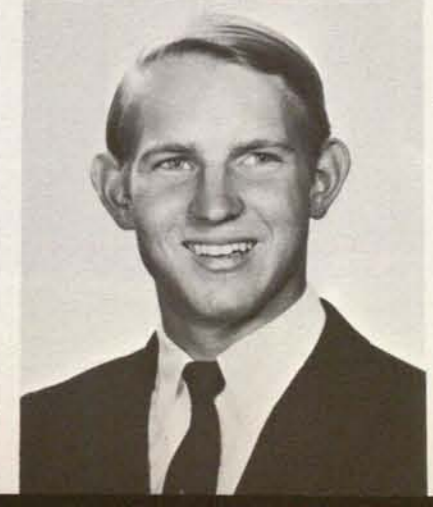



# 1967-68 Aztecs' Year For - - -

Two thousand freshmen, a new system of registration, and "chaos" in the West Commons.

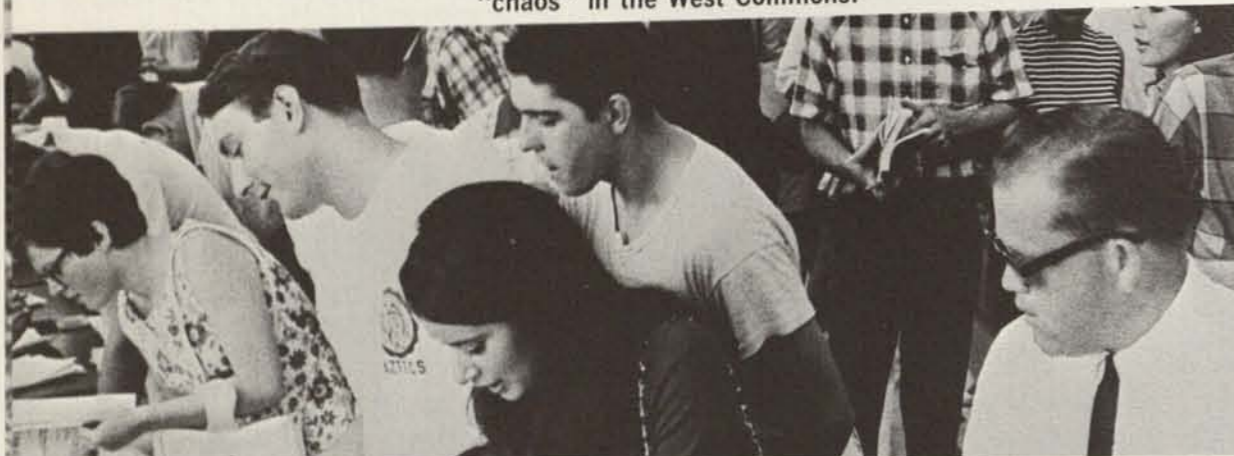

An uproar in the campus political arena with new factions taking added significance.

"The Farm," "The Soul," and suds make for bigger and better "T.G.s".



San Diego's new stadium, big time crowds averaging 40,000, and traffic jams!

Enthusiastic support for a NUMBER ONE team.



# Vote SdS, Greek, or

# Coryell?



SDS'ers gave Greeks a run for their money . . . and signs such as this were targets for many debates.



Mr. President, Jack Flanigan, lays down the law (below), and Don Coryell is backed for governor!



Cetza girls helped with the largest election turnout. Greeks again were victorious!

For the first time, independents pool efforts to play a major role in campus politics.





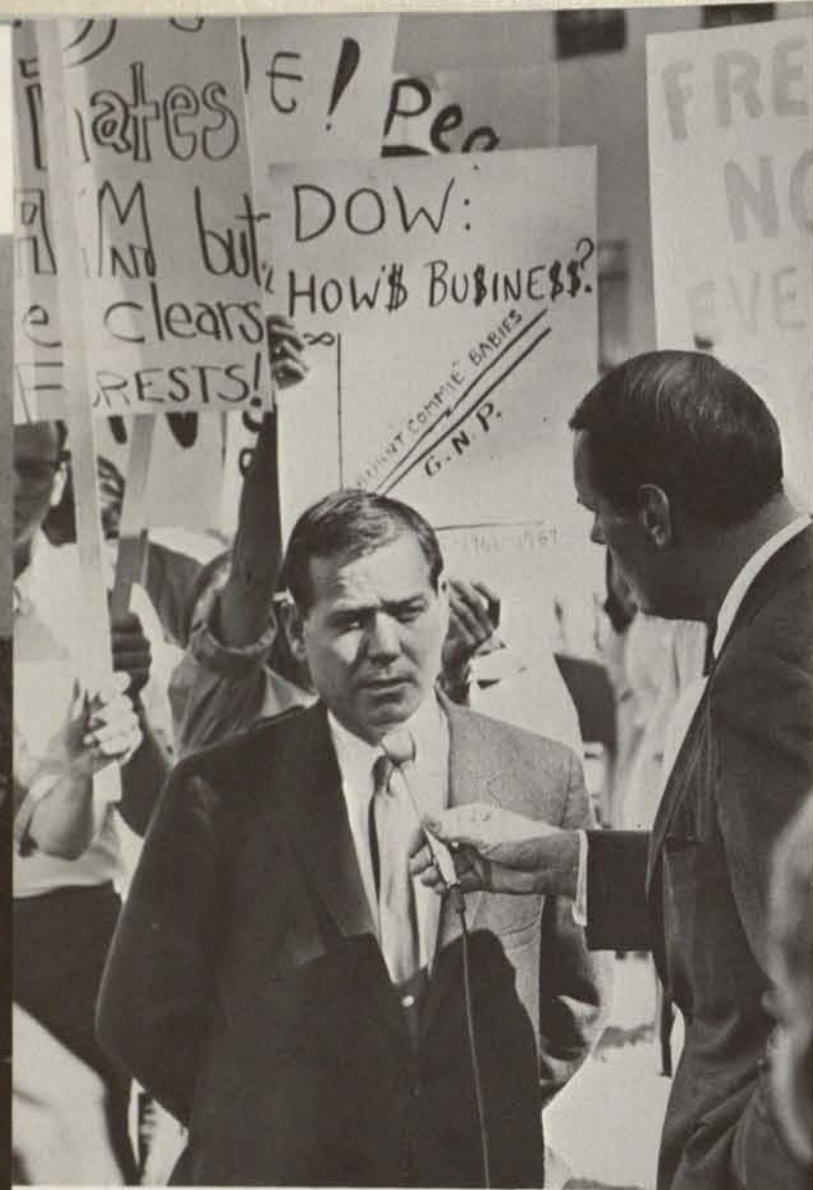

On Nov. 14 Jack Jones of Dow Chemical Co., the sole supplier of napalm used in Viet Nam, was confronted by SdS and the Peace and Freedom Party as Dow tried to recruit.



Jon Braun talks on SEX . . . three nights in a row!?! . . . Sponsored by Campus Crusade for Christ here Sept. 26-28.



On Sept. 21 David Harris, ex-Stanford University AS president, explained some of his pacifist views on the Viet Nam war to some 300 students in the Free Speech Area.



Dr. Edwin Willis' loyalty oath case? . . . "It would be absolutely upheld," said Belli, Jack Ruby's famous trial lawyer, in an interview here Oct. 5.



"If you're not with 'US' you're in trouble," said Ron Karenga, 'Prince of Blackness,' as 'Deacons' double as bodyguards in the Free Speech Area, Sept. 21.

# SDS— A Cultural Panorama



A group of ten young ladies from Japan — all between 6 and 15 years old and all accomplished violinists, who were taught under the Talent Education method developed in Japan by Shinichi Suzuki, performed here for the opening of the fall concert series. Rey de la Torre, classic Cuban guitarist, presented a program of versatile pieces during Homecoming.



Folk singer and nonviolence demonstrator, Joan Baez, who performed before sellout crowds at SDS in 1963 and 1964, again established her outstanding performing personality before another sellout crowd here in November. Andy Warhol, the famous underground filmmaker who caused national controversy by his "non-performances," was also here in person to take part in the Fine Arts Festival.





Georgia Seavers, Lois Tenney, Jo Bravick and Pahl Newlon dance "The Kyrie."

# An Evening In Dance

Twice a semester the Modern Dance Club, composed of dance majors and modern dance enthusiasts, presents an Evening in Dance program for the public. All the choreography is arranged and directed by the dance majors. The non-profit club, of about

40 members, selects all its own music for each presentation. Members also design and make all of their own costumes and props. Working with the Modern Dance Club are Miss Lockman and Mr. Willis of the SDS faculty.

Susan Prouty, Suzanne Dechier and Sharon Williamson perform "Air Borne."



Avis Smith and William Keeler in "Escapist Escapade."

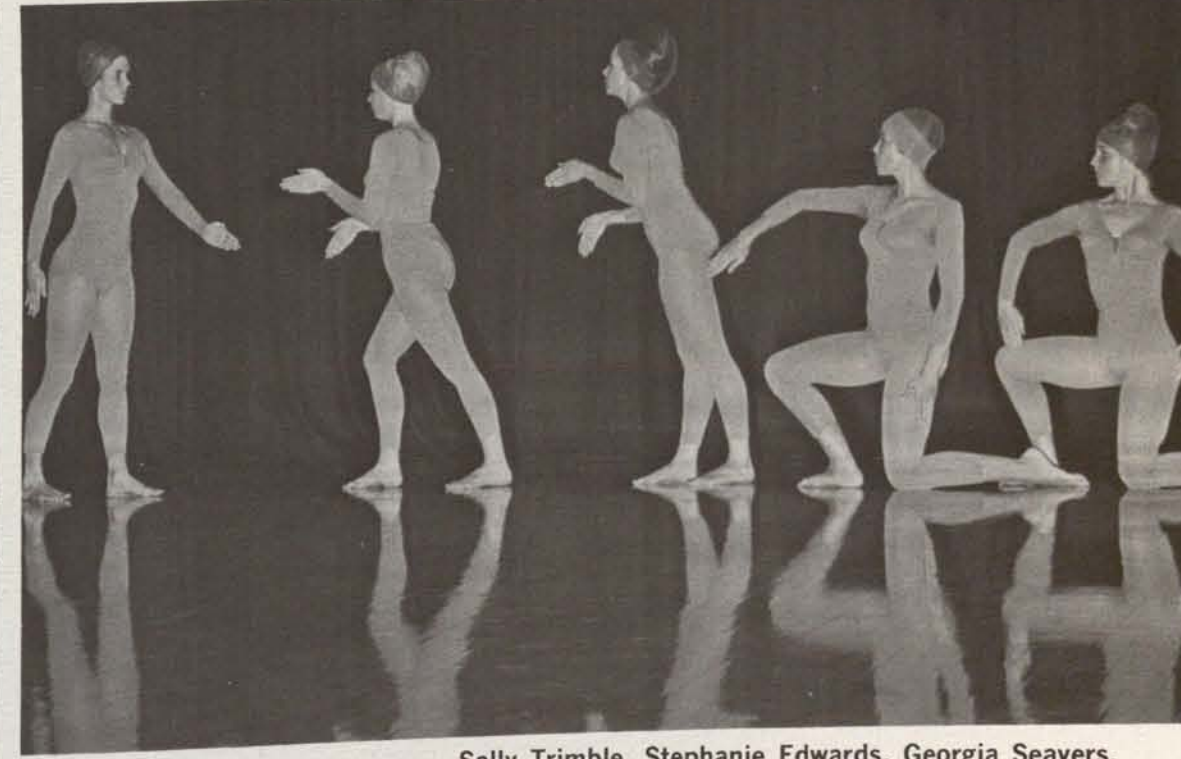

Sally Trimble, Stephanie Edwards, Georgia Seavers, Aletha Treadway and Avis Smith dance the "Archaic" in the Oct. 26 program.

Left to right, Sally Trimble, Avis Smith and Stephanie Edwards perform "Primitive."



# Homecoming Queen

## 1967-68

**MISS PAT SCHOLEFIELD** was crowned this year's Homecoming Queen in the Main Quad on Nov. 14. Pat's reign over Homecoming Week included attending all official Homecoming activities as our hostess. The queen and her court were also official guests at Disneyland for a day. Her week was climaxed at the Montana State game when Pat was pre-

sented a key to the city of San Diego by Councilman Helen Cobb.

Miss Scholefield, a 21-year-old blue-eyed blonde, sponsored by the Student Recreation Society, is a recreation administration major who graduated in January. Pat is a member of Pi Beta Phi Sorority.



# Homecoming Court

On the left, **MISS JERE JOHNSON**, sponsored by Lambda Chi Alpha.

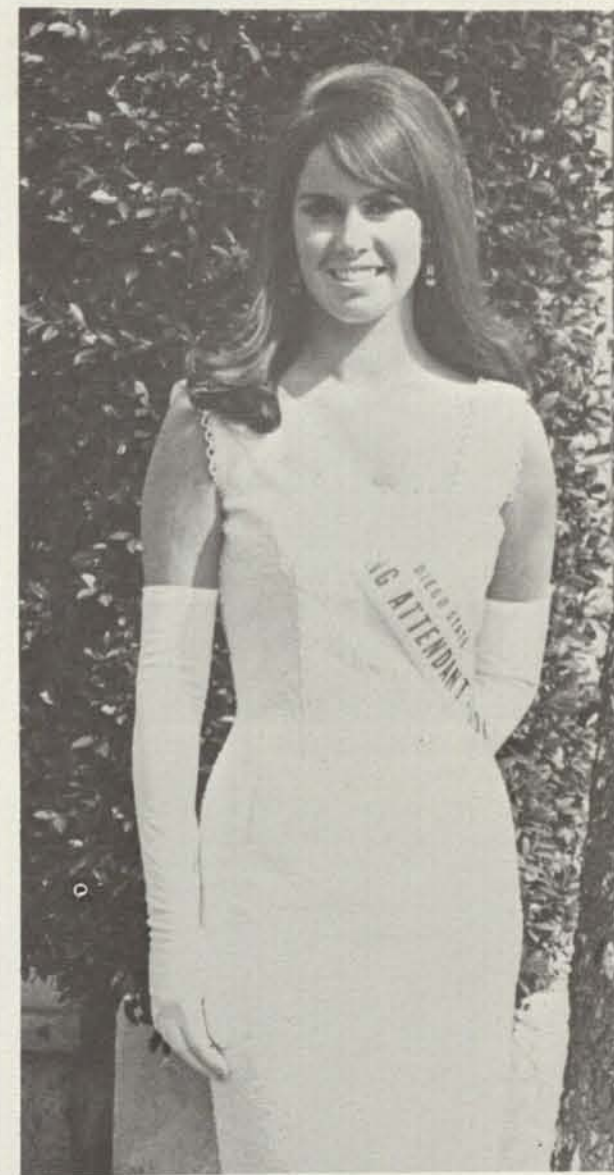

On the right, **MISS LINDA TAYLOR** Speech and Hearing Dept.



On the left, **MISS ANITA BURKHART**, sponsored by Little Sisters of Minerva.



On the right, **MISS LAUREL BAUMAN**, sponsored by Mortar Board.

# Homecoming Week

## Push Ball Contest, Pat Crowned Queen, First Alum Picnic

This year's Homecoming activities, headed by Barbara Lamb, proved a great success, involving more of the college and community than in previous years. Homecoming began the week's activities with the coronation of the lovely queen and hostess, Miss Pat Scholefield. Other events included the performance of classical guitarist Rey de la Torre and the annual President's Banquet. In the traditional

Push Ball Contest, the "Clean Socks" stomped their opponents 34-0 in a real "barn-burner." The last and busiest day began with campus alumni tours, followed by the parade and Alumni Banquet held in the new Stadium Club. The day was memorably climaxed by pre-game activities, presentations of awards, Mayor Curran's "Disney Day" proclamation, and our victory over Montana State.



KOGO visit campus during Homecoming Week.

Excitement, tired pledges, cameras, and an astounded crowd . . . the traditional Push Ball Contest is under way!



Good food, a good rock-out band, and the traditional keg—all parts of the first Homecoming picnic for alumni.

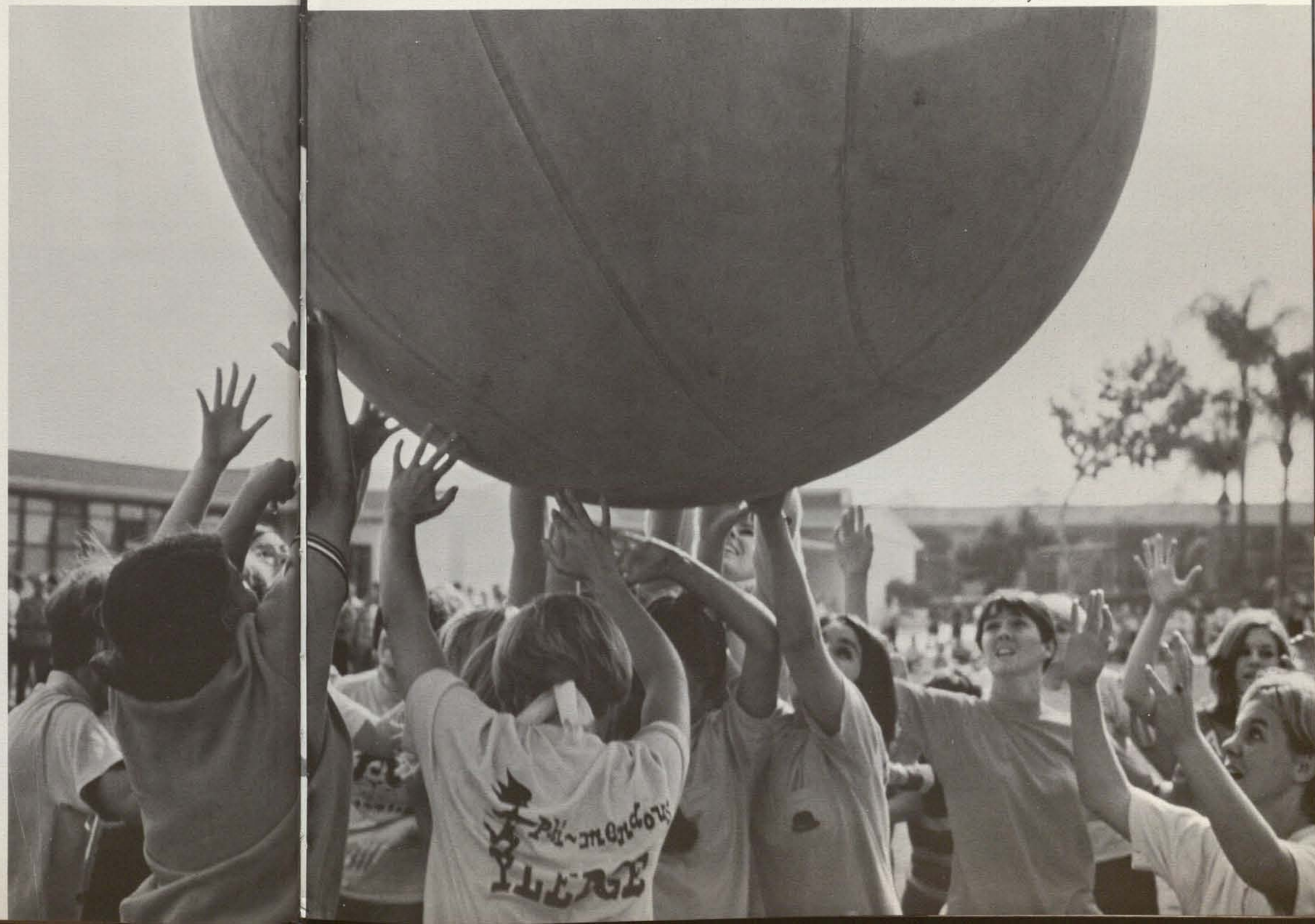

# Monty Salutes Walt Disney

## With Best Parade Yet!

"Monty Knock's 'Em Goofy" takes highest honors in the biggest Homecoming Parade yet! Some 2,000 viewed the 65 entries, including the Disneyland Ambassadors, Sally Sherbin, and Grand Marshal Mickey Mouse. The official hostesses of the annual parade were Homecoming Queen, Pat Scholefield, and her court, Laurel Baumann, Anita Burkhart, Jere Johnson and Linda Taylor. Also featured this year for the first time were the Shriner Clowns, model cars and equestrian entries. Sigma Phi Epsilon fraternity and Gamma Phi Beta sorority were the proud creators of the Sweepstakes Float. The well earned trophy was presented to the happy groups at the evening's pre-game festivities.

... a cadence of drums, and a parade of color rolls west down Montezuma.

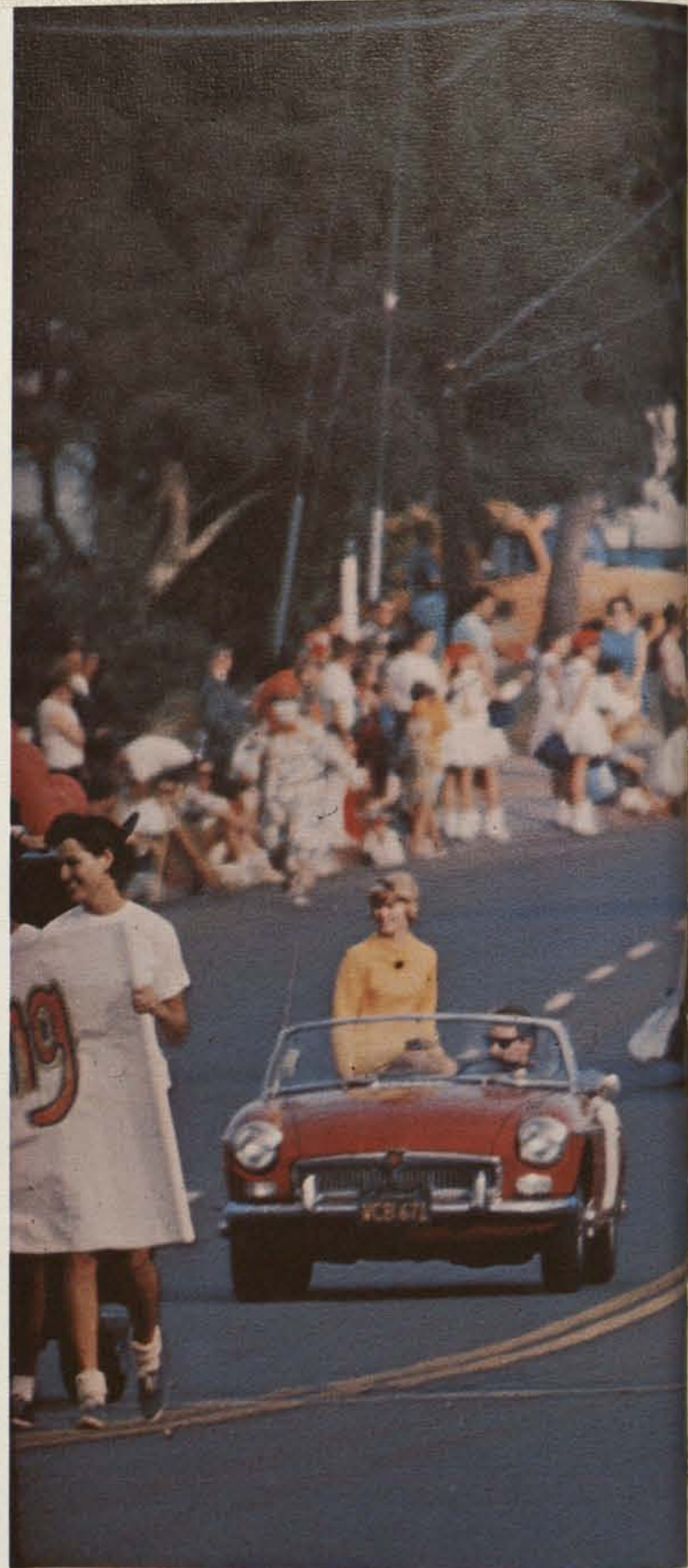

Alpha Tau Omega and Alpha Phi's take first place with their float entitled "A Dream Come True." Sigma Alpha Epsilon and Kappa Alpha Theta's intricate entry, "Eternal Youth in Dreams," brought them a well deserved second place.



Ondine, played by Tina Ciuffo, has insulted the King, E. Jackson Phippin.

## New Theater Opens With Ondine

The dedication performance of "Ondine" on December 8 proudly announced the opening of our new \$2,500,000 Dramatic Arts Building. The department said, "This versatile building enclosing 63,000 square feet permits SDS to join the outstanding educational theaters of the nation in the advancing of dramatic arts."

The legend of Undine, a water spirit who loved and caused the death of a mortal, was written by Jean Giraudoux, and adapted by Maurice Valency. "Ondine" at SDS was directed by Hunton D. Sellman, professor in charge of the theater; sets by Don W. Powell, and costumes by Phyllis Rogers.

### CAST

Ondine .....	Tina Ciuffo
Hans Ritter .....	Tom McCorry
the knight-errant	
Bertha .....	Christie Virtue
Bertram .....	Ken Ennis
The Old One .....	Joe White
The King .....	Jack Phippin
Lord Chamberlain .....	Art Scahill
Aguste .....	Jack Montgomery
Eugenie .....	Mary Cobb

Other members of the cast are Melonie Daniels, Donna Golden, Joyce Shumaker, Jeff Hains, Cheryl Hatter, Harriet Broadus, Brooke Strickler, Jack Thomas, Jan Ducan, Joe Heidrick, David Glass, Art Scahill, Daniel Erwine, Thomas Edwards, Phil Shofner, M. Elaine Campbell.

Ondine persuades The Illusionist, or The Old One, portrayed by Joseph White, to go away.



... and the entire cast answers the first curtain call in the new Dramatic Arts Theater.



The first fisherman, David Glass, tells the tale of how he captured Ondine.



Ondine pleads with The Old One for the safety of Hans.



Mike Phillips and Girls' Chorus: Little Chap has dreams of glory as the Factory Girls mock him.

# Stop the World

We all at times have thought we would like the world to stop so we could get off for a second or two. And, that's the desire of Littlechap in the Leslie Briscusse, Anthony Newley play, "Stop the World — I Want To Get Off." The musical comedy follows Littlechaps life from birth until death, telling of his ambitions and failures and his complications with the opposite sex.



Mike Biers and Mary Cobb: Little Chap, headed for the altar with Evie, his bride-to-be.

Mike Phillips and Girls' Chorus: "Give me half a chance in the south of France to make my pitch . . ."



Mike Biers (as Little Chap): Caught in a web of femininity.

STOP THE WORLD director, Dr. C. E. Stephenson, discusses a staging problem with principals Mike Phillips and Rolly Fanton.





# MISS DECEMBER Carol Endres

Each month a pretty coed is chosen to represent the Del Sudoeste. At the end of the year one coed is then chosen as the official hostess of all Del Sudoeste activities. She is selected not only for her beauty, but charm and personality as well. The editor and staff are proud to introduce Miss Carol Endres as this year's Miss Del Sudoeste. Carol, an attractive 5' 8" blonde transfer student from Glendale City College, plans a future in the field of sociology. After graduation from SDS this June, she plans to complete her education with a master's degree from the University of California. As a true Californian who sports a year-round tan, Carol loves outdoor activities, especially bicycling, long summer walks, and the races at Santa Anita. Miss Del Sud has also done modeling for Robinson's of Los Angeles.



# MISS DEL SUDOESTE 1968

MISS SEPTEMBER  
Judy Paine



MISS OCTOBER  
Debby Bently  
Kappa Alpha Theta



MISS NOVEMBER  
Ann McCandles  
Alpha Phi



MISS JANUARY  
Janice Marks



MISS FEBRUARY  
Linda Dilday  
Alpha Chi Omega



MISS MARCH  
Joan Rosier



MISS APRIL  
Kathy Conner  
Pi Beta Phi



MISS MAY  
Carol Michele  
Chi Omega



MISS JUNE  
Terri Rogers

**PI KAPPA ALPHA DREAM GIRL  
Patty Reeder**

The frothy Pacific provides the background for Pi Kappa Alpha's Sweetheart Patty Reeder. The blue-eyed, five foot five inch beauty who is a member of Alpha Phi sorority, makes her hometown in Altadena, California.



**KAPPA SIGMA DREAM GIRL  
Ginny Lord**

Personality and beauty characterize Ginny Lord this year's Dream Girl of Kappa Sigma. Ginny is from Montebello and a member of Kappa Alpha Theta sorority.



**LAMBDA CHI ALPHA CRESCENT GIRL  
Jere Johnson**

Lambda Chi Alpha Crescent Girl, Jere Johnson, is a senior English major. This blue-eyed five foot three inch sweetheart is a member of Alpha Pi sorority, and is a San Diego girl. She was also a member of the Homecoming Court.

**SWEETHEART OF TAU KAPPA EPSILON  
Charli Leonard**

Charli Leonard, a pert five foot four, blue-eyed brunette is the Sweetheart of Tau Kappa Epsilon. Charli, a member of Alpha Phi sorority, is a senior in Elementary Education from San Diego.





**SWEETHEART OF DELTA EPSILON**  
**Bobbi Smith**

Delta Upsilon Sweetheart Bobbi Smith is a sophomore social science major. This nineteen year old, five foot three inch blue-eyed blond, has future plans in elementary school teaching. Bobbi is from Claremont, California.

**SIGMA PHI EPSILON QUEEN OF HEARTS**  
**Marilynne Baranov**

The Sigma Phi Epsilon Queen of Hearts is twenty year old Marilynne Baranov. The green-eyed blonde from Point Loma, California plans on getting a master's degree in English to teach on the junior college level.



**SIGMA PI**  
**ORCHID BALL QUEEN**  
**Mary Jane Mullin**

Framed by the SDS library tower is the Sweetheart of Sigma Pi Mary Jane Mullin. This vivacious beauty is five foot three inches with green eyes, and a Sigma Kappa. She plans on working for San Diego's Recreation Department.

**SIGMA NU**  
**WHITE ROSE QUEEN**  
**Mary Ellen Hutton**

The Top Shelf provides the background for Sigma Nu's White Rose Queen Mary Ellen Hutton. The brown-eyed, five foot seven inch beauty is a senior in the field of education. Her hometown is Pasadena, California.





**THETA CHI DREAM GIRL**  
**Cheryl Huston**

Sigma Kappa Miss Cheryl Huston, from Texas, is this year's Dream Girl of Theta Chi. Cheryl, who is a junior physical science major, is probably one of the prettiest chemistry teachers around. The Delta Chi's are very proud of their sweetheart.



**SWEETHEART OF**  
**SIGMA CHI**  
**Shaw Price**

Miss Shaw Price, a 20-year-old junior business major, was honored last December with the title of Sweetheart of Sigma Chi. Shaw's beauty and charm are definitely an asset to the fraternity she represents. Shaw, who is from Point Loma, is a member of Kappa Alpha Theta.



**DELTA SIGMA PHI**  
**DREAM GIRL**  
**Janet Milby**

Miss Janet Milby, a sophomore dance major from Fullerton, California, is this year's official hostess and Sweetheart of Delta Sigma Phi. Her personality and pert smile added much charm to the Delta Sig activities.

**SWEETHEART OF**  
**ZETA BETA TAU**  
**Rita Moss**

Being selected Sweetheart of Zeta Beta Tau and president of its auxiliary are two of many honors bestowed on Miss Moss. Rita, who was on the Dean's List with a 4.0, was a member of Alpha Chi Omega.





**SWEETHEART OF DELTA CHI  
Barbara Parker**

Miss Barbara Parker, from LaHabra, California, is this year's Sweetheart of Delta Chi Fraternity. A nursing major, Barbara plans to graduate in June, and to be married this September. With her busy schedule, Barbara has still devoted much of her time as hostess for the brothers of Delta Chi.



**SWEETHEART OF  
ALPHA PHI OMEGA  
Charlotte Cook**

Miss Charlotte Cook is this year's Sweetheart of Alpha Phi Omega Service Fraternity. Charlotte, a San Diego girl, is a 21-year-old history major. This 5'5" brown-eyed Sweetheart is also busy with the many activities of her own service sorority, Delta Omicron Epsilon.



**MILITARY BALL QUEEN  
Julie Akers**

Effervescent Julie Akers is a petite, blue-eyed senior. Julie enjoys water skiing and traveling aside from her many school activities. A member of Pi Beta Phi Sorority, this year's Military Ball Queen plans to be an elementary school-teacher. The ROTC Cadets are very proud of Julie.

**MISS AZTEC ENGINEER  
Linda Taylor**

Lovely Linda Taylor is this year's Miss Aztec Engineer. The 21-year-old senior is a speech and hearing major, who after graduation plans to use her education to teach the hard of hearing.



# Miss San Diego State

The crown of Miss San Diego State this year is held by the lovely **JANET MAULE**. This brown-eyed beauty known for her quiet charm, comes from Ontario, California. Janet is a member of Sigma Kappa Sorority and is a home economics major, who is planning to be married this June. Along with her many activities as the hostess of San Diego State, Janet enjoys sewing and playing tennis. The Miss San Diego State contest is sponsored annually by the AS Council. Each organization on campus enters a contestant who is interviewed by a panel which judges each coed for her activities, poise and charm. Miss Maule was sponsored by her sorority, Sigma Kappa.

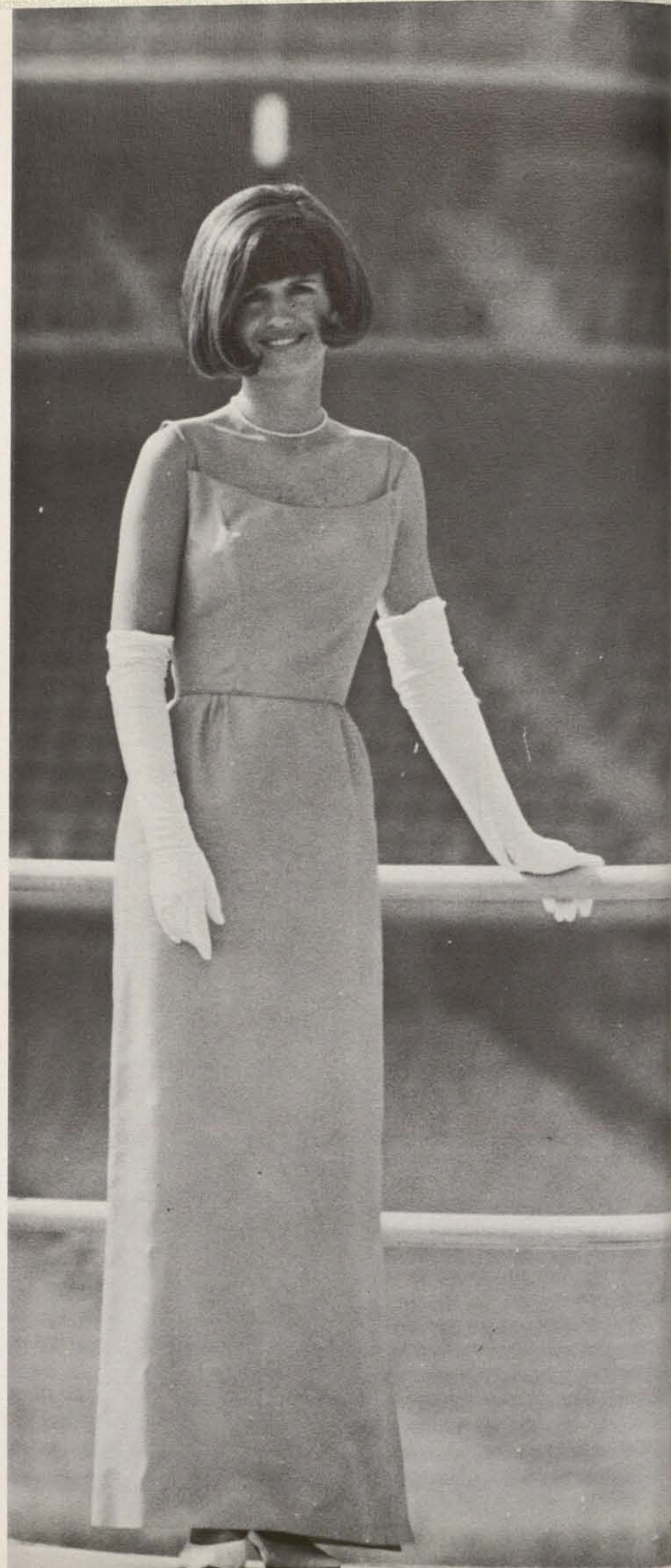

# AWS Activities

The Frosh Fete models for this year are, clockwise from center front: Gayle Kennedy, Sallie Berghorn, Jeri Johnston, Debbie Bently, Betty Jones, Debbie Greenfield, Cheryl Akins, Sallie Smith, Carol Lepisto, Chris Bedig, Kathy Jonkey, Mary Barnes, Kathy Frey, Sue Anne Stewart, Sandy Clark, and Nancy Sweet.



AWS sponsors table setting displays by Jessops of San Diego.



Frosh Fete model, Betty Jones, sports the popular three piece suit in plaid, this season's hottest fabric, at the annual Frosh Fete Banquet.



Grace Turner and friend take advantage of Jessops jewelry display.

Sigma Kappa's team in SDS first annual BED RACES???

# Little 500

Little 500 is an annual happening on this campus as well as nation-wide wherever Lambda Chi Alpha Fraternity is represented. The event features a bicycle relay around the football field with a four member team. Sounds easy? Try it! This year Gamma Phi Beta Sorority won the girls' event, and Toltec Men's Dorm won the male division. Miss Debby Bently, an 18-year-old freshman was named Miss Blowout.



Lambda Chi Alpha Pledges had a busy week publicizing for their annual Little 500!

... GO! And the frantic race is on!!!



# Derby Day

The ninth annual Sigma Chi Derby Day was held April 27 in the Aztec Bowl, only this year it was sponsored by Little Sigmas. This annual event is open to all campus women's organizations who each select a member of the off-campus fraternity, Sigma Chi, to coach them. The many events test the stamina, ingenuity, and lady-like skills of the entering teams. This year Alpha Chi Omega walked away with the beautiful three foot trophy.



Miss Daphne Becharas, an 18-year-old freshman representing El Conquistador, won the title of Miss Derby Day.



The victorious winners, Alpha Chi Omega, show their gratitude by giving Coach Neil Medlock a hero's reception.



Miss Debby Bently, Miss Blowout for 1968, accepts the trophy for her sorority Kappa Alpha Theta.



One of the Lambda Chi coaches gives Pi Phi team members some handy hints.



The Alpha Chi Omega team, winners of Derby Day, pose with Coach Neil Medlock who had been challenged by two other coaches, one the coach for Chi Omega, the first runners-up.



The Chi O's show their skills in the Derby Day event the Bamboo Ramble.



# Activities, Activities, Activities



Rob Piles receives trophy after being voted UMOC, ugliest man on campus! Bob was sponsored by Toltec Hall which at the last minute turned in \$86 in pennies, a small portion of the total \$1,500 that was raised by Alpha Phi Omega. The money will send children with cerebral palsy to summer camp.

Fall Chariot Races added a familiar scene to Greek pledge activities. Delta Upsilon takes off!

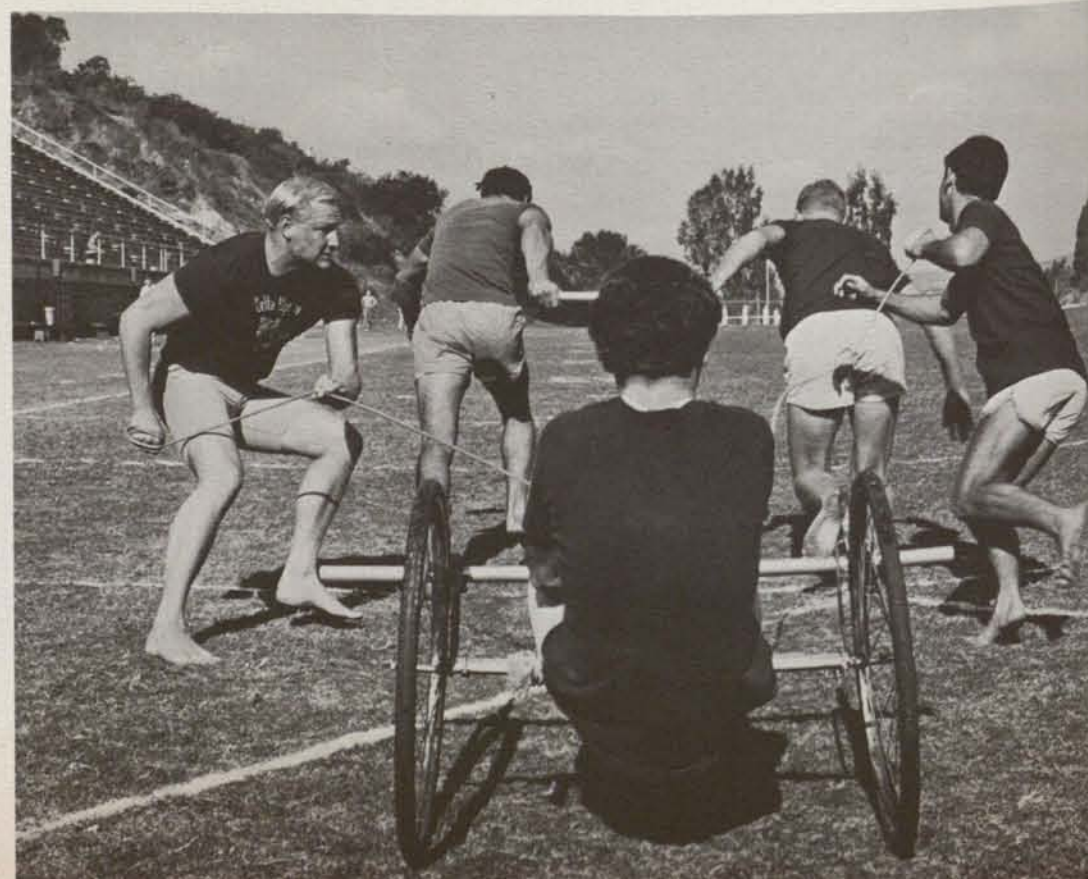

Terry Monteleone receives trophy and flowers after Kappa Sigs won the Spring IFC Chariot Races.



# Shipwreck and a Slave Sale

Happy faces of children in the Big Brother program watch SDS basketball game.

Alpha Tau Omega's Shipwreck Hut publicizes the Tau's big rock-out looked forward to annually by many campus members.



Coeds pool their money to buy a slave at the annual Sig Ep Slave Sale.

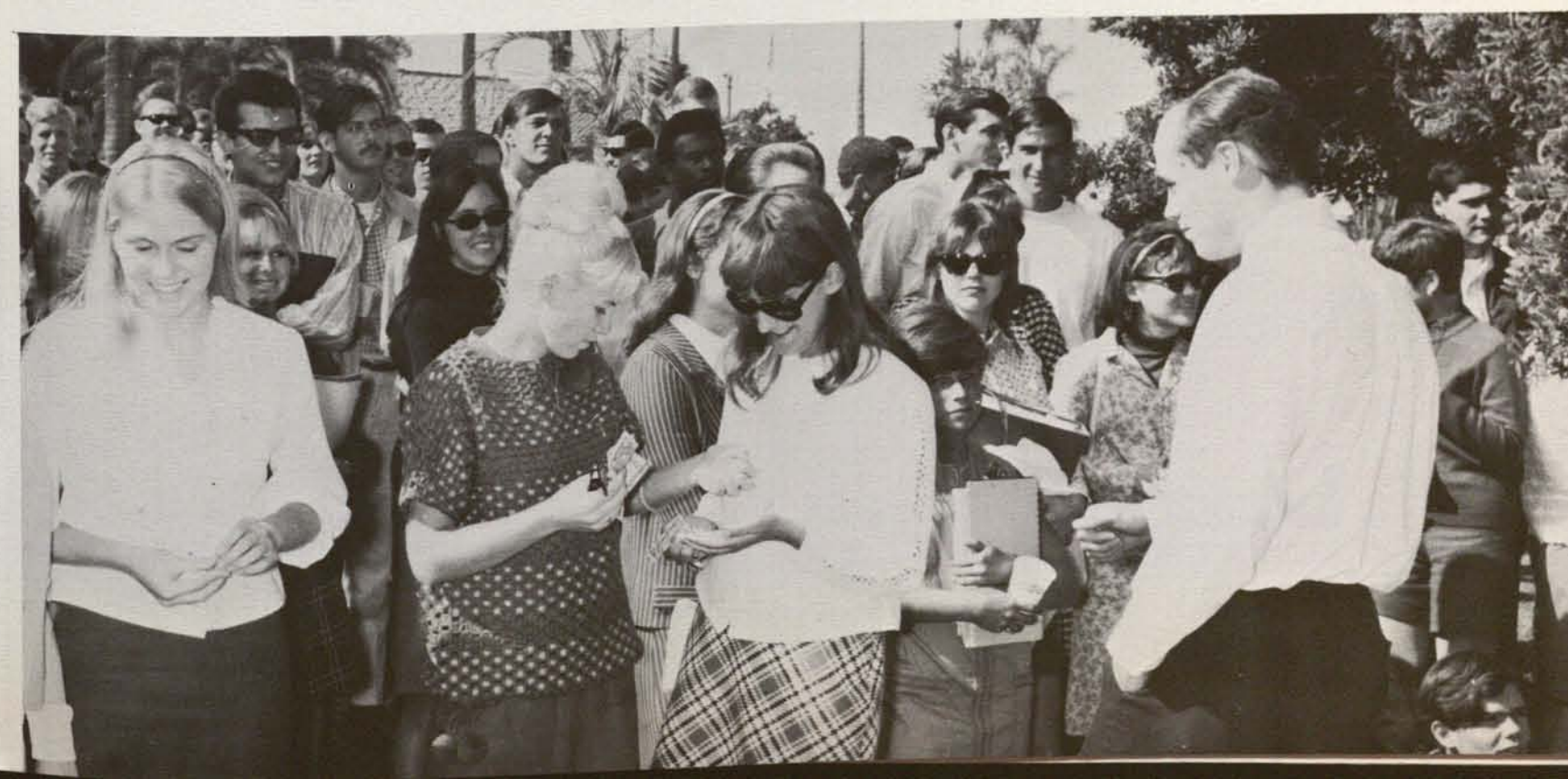

# AMS "Checks-Um-Out"

This year AMS sponsored an over-the-line-tournament and football replays, narrated by Coach Coryell during the fall semester. Spring semester activities included sponsoring the formal campus installation of International Society of Girl Watchers, of which Rich Phillips is the first president, a Founder's Day car show, and the annual Miss SDS competition.

Following the luncheon, Miss Patty Duffy was selected from seven coeds, attired in paper shifts, as the "Most Watchable Paper Doll." Joe Beagin awarded her the trophy.



The formal installation of the SDS collegiate chapter, which will be the world collegiate headquarters of International Society of Girl Watchers, took place at a luncheon here on the book store lawn Feb. 26.



Miss Terri Luedtke, a tanned, blue-eyed blond freshman was selected Miss Best Dressed Coed of 1968. Terri, an Alpha Phi, is a physical education major she will be the SDS entry in the national GLAMOUR magazine Best Dressed College Girl contest. AWS Fashion Committee, who sponsors and judges this annual competition, selected, along with Miss Luedtke, 10 other young ladies who represent the "prototype of the ideal college coed." These girls are featured on the following pages.

## Miss Best-Dressed Coed



Carey Barker



Candy Cane



Tracy Chambers



Algie Correia



Debbie Hon



Jeri Johnston



Vicki Moore



Chris Richman



Terri Robinson



Jan West



Caren Bull  
Honorable Mention



Chrissy Bedig  
Honorable Mention

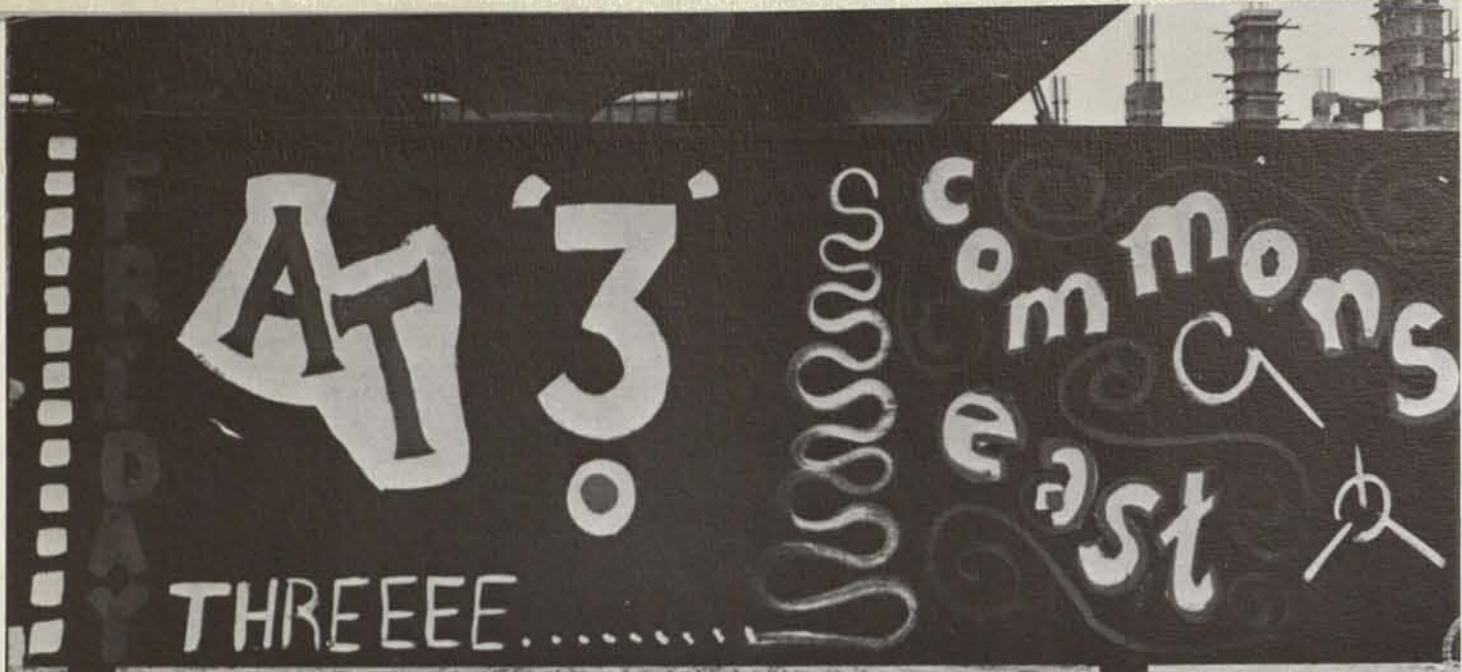

**Spring  
Cab  
Spring  
Cab  
Spring**

The Cultural Arts Board sponsors a variety of performances each semester, along with weekly film series. Among spring lecture series presentations were Edwin Reischauer, former ambassador to Japan, and John Ciardi, modern poet. CAB also held a symposium, "Religion in Contemporary Society," featuring speakers such as former priest James Kavanaugh. Among other board sponsored presentations were award winning pianist Jeffery Siegel, the second annual SDS Folk Festival, B e a u x - Arts String Quartet, and the Electric Flag and B u f f a l o Springfield.

**Cab  
Spring  
Cab**

Rod McKuen presented a popular series program of his "love movement" in poetry and song, in Peterson Gym March 28.

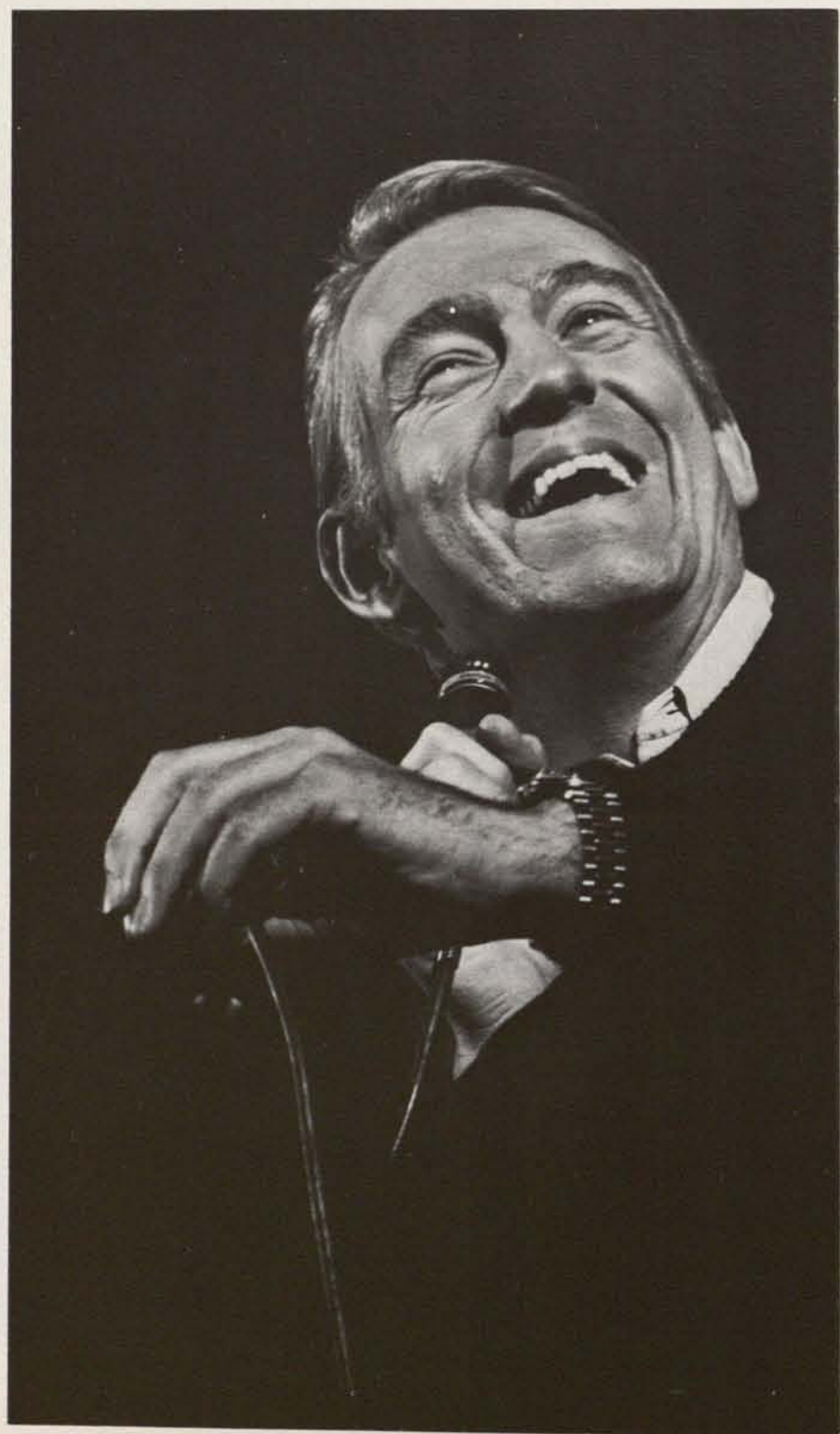

The "New Folk" appeared in Peterson Gym April 16, sponsored by Youth for Christ.



Friday at 3 band rocks out in East Commons, a weekly activity sponsored by CAB.

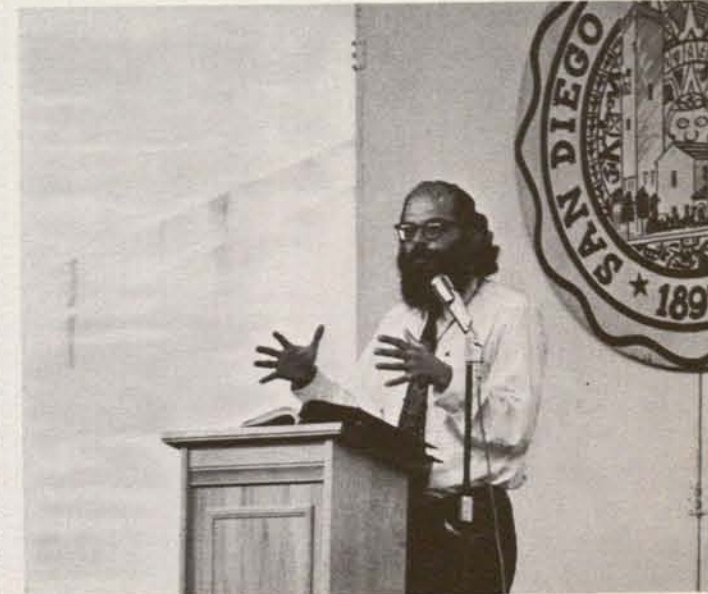

Allen Ginsburg, a leading innovator of modern poetry, performed here April 23.



## The Imaginary Invalid

THE IMAGINARY INVALID is a mid-17th century comedy about a hypochondriac who is victimized by quack doctors and his money-hungry wife. The colorful play which stage extended into the audience at times was directed by Dr. Brian Hansen, assistant professor of speech arts. Music for the play was composed and arranged by Terry O'Donnell and choreography was done by Jonanna Weikel. The play was presented the end of March and the first week in April.

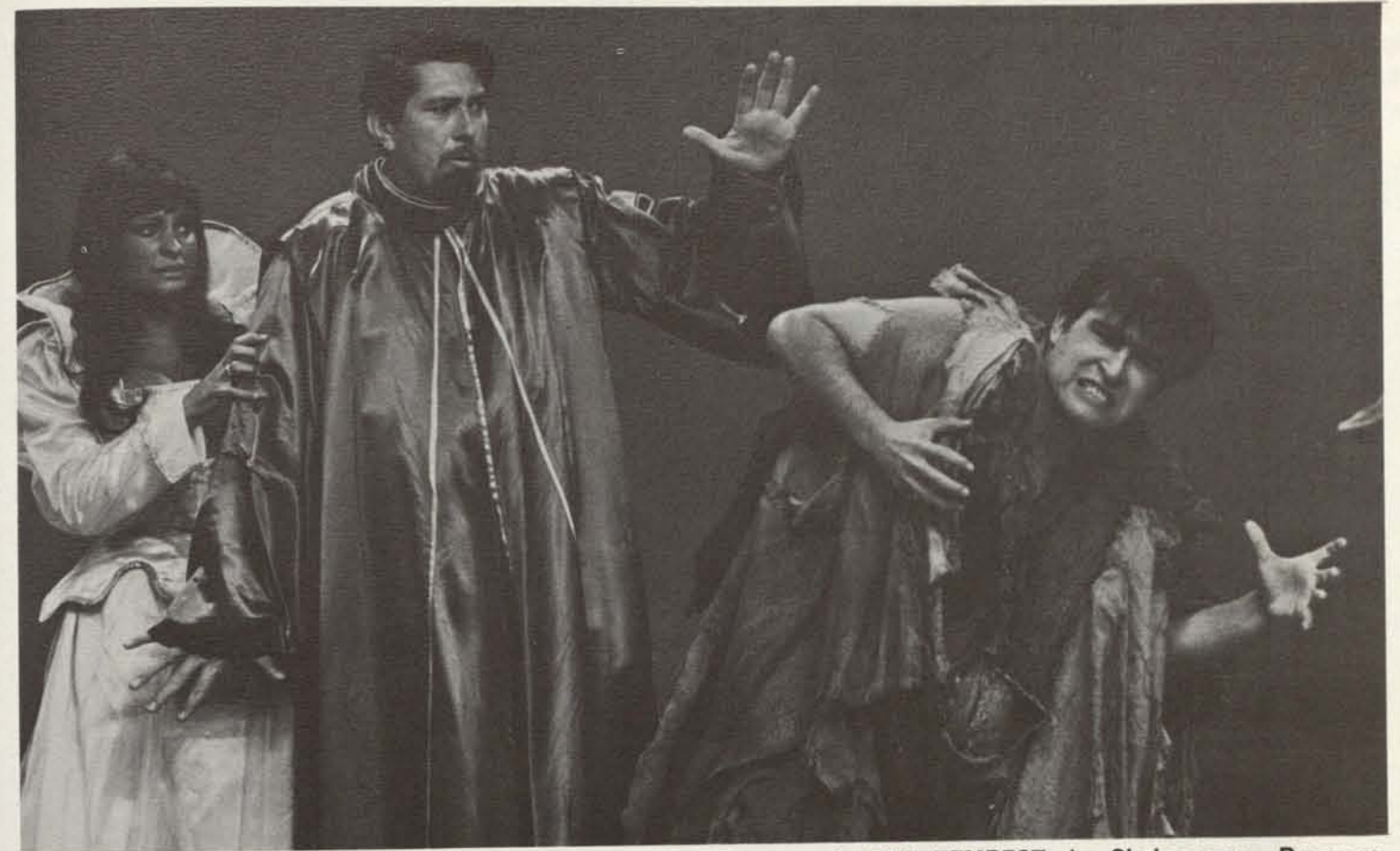

In THE TEMPEST, by Shakespeare, Prospero and his daughter are marooned on a mysterious island where they are threatened by the man-monster Caliban. Prospero, a magician of the highest order, is able to thwart Caliban who lusts after the fair Miranda.

## The Tempest

The production of The Tempest was the third play presented to the campus by the Dramatic Arts department this year. The cast, all students, was as follows:

Betty Carr (pictured above)  
 ..... Miranda  
 double casting  
 Susan Wilson ..... Miranda  
 Dan Holmes ..... Prospero  
 Tony Acosta ..... Caliban  
 double casting  
 Carl Weathers ..... Caliban  
 Mike Byers ..... Stephano  
 Mike Phillips ..... Ferdinand  
 Melanie Danials ..... Aerial  
 Directed by Dr. C. E. Stevens

Stephano, a member of the company shipwrecked on Prospero's island in THE TEMPEST, succeeds in convincing Caliban that the man-monster should be his slave. Pretending to be the man-in-the-moon, Stephano keeps himself and his servant happy by an age-old method.

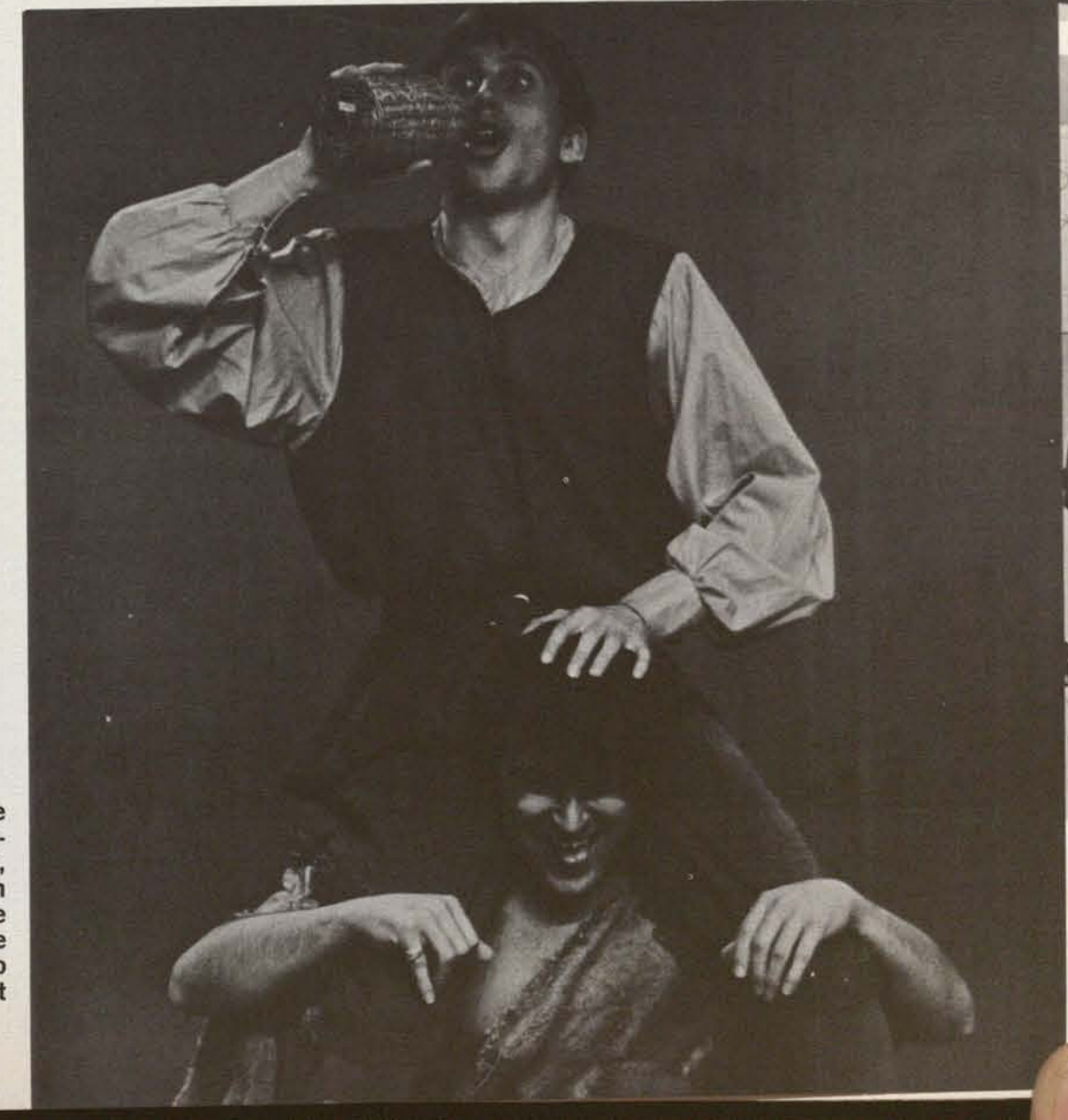

"Family" becomes a well known word in campus and national politics; Mary McCarthy, 19, visits SDS while campaigning for Senator McCarthy.



Although representing three opposing political factions, Kenny Deman, Karen Grace and Jack Flanigan also represent a unified movement toward the betterment of the campus community.



A gathering of many deserving campus members at the AS Installation Banquet.



Soon after announcing his candidacy, Sen. Robert Kennedy campaigns in San Diego.



A proud moment as outgoing AS President Jack Flanigan swears in the president-elect, Terry accredited with the biggest turnout in AS elections yet.



# The Year of the Politician

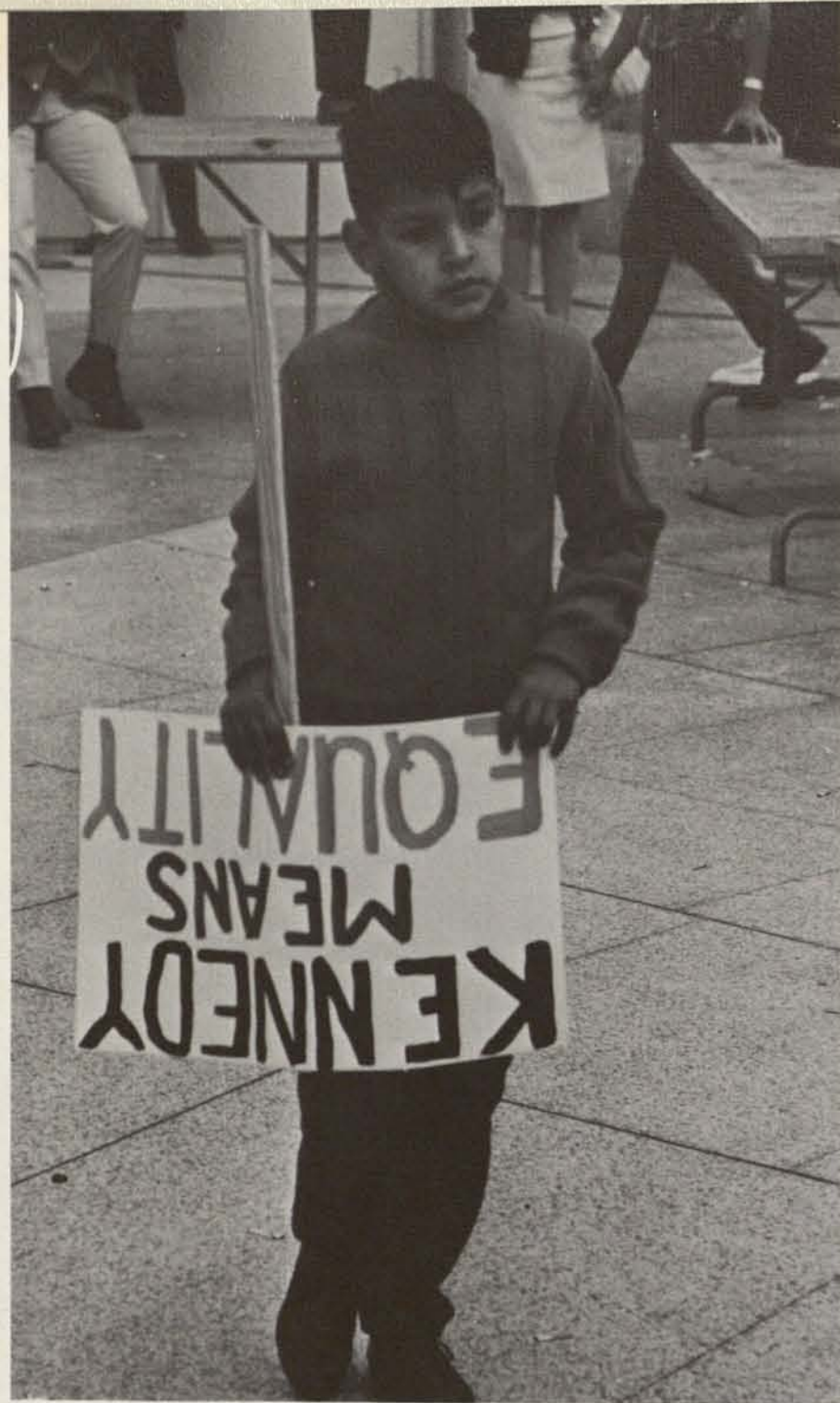

Kennedy comes to town.



The truth is neither black nor white.



April 4, 1968—  
The Dr. Martin Luther King Memorial.



April 4, 1968—



April 4, 1968—

# CAMPUS

**FALL:** December 13, 1967, two days prior to Christmas vacation, it snows!!!, first time in San Diego since January 10, 1949; second time in San Diego's history.

**SPRING:** A campus in pursuit, searching . . . answers being discovered, and a generation in motion. Part of our campus joins the International Students Strike with an affirmation of life, April 26.



**CAMPUS:** Education harbors all . . . the young, the collegiate, and the not-so-young; an equalizing force in our society.





An east-west glance down the Promenade, taken in April of 1968.

# Aztec Center Construction



Construction had progressed to this point by early October of 1967. A view of the main level.



The now famous well nursed Canyon Sycamore begins to show favorable signs to treatment.



John Case, Senior Class President, places SDSC official seal, donated by the Class of '68, in the northwest entry of the Aztec Center.



# The Presidio Discovery

All research and excavation at the newly discovered Presidio site, was headed by Dr. Paul Ezell, chairman of SDS Anthropology Department.



The early morning sun breaking through onto what is believed to be the old church sanctuary strikes an impressive scene.



High school student, Todd Miller, reads one of the many articles written about the project.



Project worker, Bob Nellis, shades the excavation area to get uniform lighting as an excavated grave is refilled with the floor, replacing the pieces in their original places.

The deepest finding, so named "Deep Miser," lies with a piece of his own coffin across his face that has fallen from the surrounding ledge.





You were a member for years—of the crowd.



Luanne Beth Alfier  
Fine Arts and Humanities



Richard H. Allen  
Civil Engineering



Frank Ailing  
Business



Emanuel R. Amann  
Biology



Osamu Amano  
Industrial Arts



Mary Amberger  
Home Economics for  
Elementary Education



Eugene Jeffery Ambrosia  
Marketing



Paul T. Anas  
Accounting



Karl T. Anderson  
Accounting



Kenneth N. Anderson  
Business Management



Leslie Anderson  
Nursing



Margart E. Anderson  
German



Mary L. Anderson  
Office Management



Joseph W. Abdelnour  
Zoology



Louise G. Abdelnour  
Social Science



Sharon Abraham  
Social Science



Dorothy Jane Acton  
Social Science for  
Elementary Education



Diane Adams  
History



Michael George Adams  
Political Science



Roberta Lynn Adams  
Home Economics



Paul A. Anderson  
Microbiology



Thomas Andert  
Accounting



Walda Andert  
Fine Arts for  
Elementary Education



Norman Andreen  
Public Administration



Katherine Andresen  
Social Science



Sharon M. Angus  
Social Science



Bob Anthony  
Radio-Television



Gary Adler  
Public Safety Administration



Richard Earl Ahlman  
Physical Education



Ann Ahlquist  
Social Science



Julie Akers  
Social Science for  
Elementary Education



Lawrence Alameda  
Finance



Douglas Lloyd Alberga  
Production Management



Edward Vernon Albert III  
Biology



Betty Arbon  
English



Richard Arthur  
Journalism



Sandra Ashbach  
Fine Arts and Social Science



Edward P. Ashman  
Production Management



Joseph T. Asprion  
Physics



Frederic G. Astin  
Zoology



Gladys W. Atkins  
Elementary Education



James W. Austin III  
History



Lisbet C. Austin  
Sociology



Vicki Austin  
Physical Education



Arley L. Beem  
Industrial Arts



Walter Beerle  
Social Science



Larry C. Belden  
Marketing



Harold D. Bellmer  
Finance



Helen Au-Yang  
Math and Physics



Carol A. Bacon  
Spanish



Catheryn L. Bailey  
Office Management



Diana J. Bailey  
English



Valerie A. Bailey  
Art



Swzan C. Bain  
Social Science



Beverly Balaski  
Psychology



Mary Belz  
Sociology



Norma Bendickson  
Social Science for  
Elementary Education



Marjorie Ann Benesch  
Social Science



Patricia Jean Bennett  
Social Science



Susan S. Bennett  
Social Science



Kaethe Jo-Ann Benson  
Fine Arts



Frank Larry Beran  
Finance



John Baldelli Jr.  
Biology



Chester Baldiga  
Public Administration



Sarah Baldwin  
Physical Education



Matthew W. Ballentine  
Marketing



Daniel F. Bamberg  
Social Science



Mary S. Banks  
Business Education



Marilynne Baranov  
English



Dennis Berglund  
Engineering



Kenneth Grant Bergstrom  
Special



Leslie Berkoff  
Social Science



Susan Berliner  
Social Science



Martha C. Berner  
Social Science for  
Elementary Education



Daniel Francis Berry  
Social Science-Liberal Arts  
and Sciences



Stephen Michael Berry  
Engineering-Mechanical  
Design



Roberta Baranov  
Speech and Hearing  
Pathology



Carole A. Barklow  
Astronomy



Linda Barock  
English



Carol Barringer  
Anthropology



James C. Barta  
Mathematics



Daniel M. Bartel  
Marketing



Laurel Lee Baumann  
Marketing



Wayne A. Bienhoff  
General Education



Eileen Billings  
English



John P. Blaine  
History



Philip G. Blaisdell  
Russian



Georgie Lee Blalock  
Art



Walter F. Blatter  
Business Administration



Martha J. Bochert  
Social Science for  
Elementary Education



Robert Michael Beasley  
Journalism



Diane Bear  
Psychology



Pamela Bear  
Social Sciences for  
Elementary Education



Jane Beaudine  
English



Joseph B. Beaudion  
Marketing



William Beckett  
Zoology



Barbara Beecher  
Social Science



Raymond Bohannan  
Speech



James Robert Bolton  
Industrial Arts



Michael Bonaguidia  
Business, English,  
Psychology



Norma A. Borgen  
Political Science



Joseph A. Boschette  
Political Science



Carol Dawn Bossard  
Home Economics



Douglas Martin Bowen  
Finance



Patricia Sue Bradley  
Social Science



Mary Ann Brakebill  
English



Diane Bramble  
Art



Antonia Bulpitt  
Social Welfare



Logan K. Bundy  
Chemistry



Steven Kirk Bramble  
Production Management



Dennis R. Branchaud  
Marketing



Allen Broom  
Accounting



Eva Breihan  
Social Science for  
Elementary Education



Susan Annette Brendel  
Social Science for  
Elementary Education



Linda G. Bretton  
Mathematics



Debra I. Briggs  
Nursing



Otha B. Brigham  
Social Science



Carleton Brighton  
Finance



Catherine M. Brighton  
Social Science for  
Elementary Education



Noel Daniel Broadbent  
Anthropology



Alan Broido  
Marketing



Barbara Ellen Brooks  
Social Science for  
Elementary Education



Gerald Brooksher  
English



Sally Brower  
Social Science



Catherine June Brown  
Social Science for  
Elementary Education



Kenneth K. Brown  
Real Estate



Richard H. Brown  
Geology



Stephen E. Brown  
Zoology



Marian Browne  
Spanish



Richard G. Browning  
Civil Engineering



Gary A. Bruce  
Public Administration



Sharon Bruce  
Fine Arts and Humanities



Margaret B. Bruner  
Social Science



Kathryn Bruner  
Fine Arts and Social Science



William O. Buckalew Jr.  
Special



Gwen L. Bucknell  
Health Education



Virginia J. Buckton  
Business Education



Ronald Burdick  
Physical Education



John D. Burdine  
English



John Burgess  
Public Administration



Mark Burgett  
Biology



Anita Burkhart  
Social Science



Mary Burkhart  
Social Science



Bryan R. Burnett  
Zoology



Rex C. Burnett  
Finance



Margaret Burns  
Public Administration



Melaine D. Burns  
Social Science



Thomas Burrows  
Marketing



Barbara Buss  
Office Management



Barbara Ann Butler  
Physical Education



Diane Marie Butler  
Sociology



Glenda E. Butler  
Home Economics



Patricia Bynum  
Physical Education

## Who's Who in American Colleges and Universities

### LARRY ANDERSON

Larry Anderson, an English major, has served as Editor-in-Chief of the *Daily Aztec*, Vice-President of Blue Key, and also served as Senior Class President. Larry spent many summer months heading the staff as Editor-in-Chief of the *Summer Aztec*.



### DANIEL BAMBERG

Daniel Bamberg, a 21-year-old Social Science major, has served as President of his fraternity, Sigma Alpha Epsilon, was a member of Oeotl, and this year was I.F.C. President. Bamberg was also active on the Community Involvement Board, I.F.C. and A.M.S. Judiciary Boards.

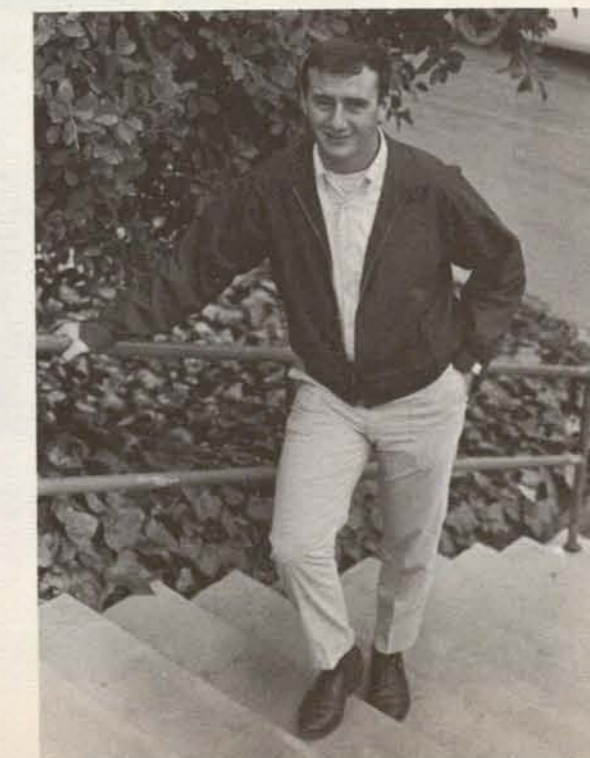

## Who's Who in American Colleges and Universities

### LAUREL BAUMANN

Marketing major Laurel Baumann has been on the Dean's List for three semesters. Laurel has also been active in Phi Kappa Phi, Beta Gamma Sigma, Las Meninas, and this year was tapped for Mortar Board. Over the past four years Laurel has been active in dorm life as Maya Hall Standards Board Chairman and A.S. Council dorm representative.



Charles S. Byrne  
Finance



Michael D. Byrne  
Accounting



Joseph M. Carrillo  
English



Ann M. Carroll  
English



Linda A. Carroll  
Nursing



Patricia M. Cady  
Speech and Hearing  
Pathology



David Callender  
Real Estate



Jon Calkins  
Engineering



Roberto Cantu  
Spanish



Karen G. Carter  
Physics



Marji S. Carter  
Social Science



Marjorie R. Carter  
Social Science



Wesley T. Carter  
History



Mary Carver  
Social Science



John S. Cary  
Pre-medicine



John Case  
Business Administration



John Cantua  
Special



Beverly A. Capt  
Social Science



Ezequiel Cardenas  
Spanish



Miguel A. Cardenas  
Engineering



Ernest L. Casares  
Biology



Teresa Castaneda  
Social Science



Edward Caster  
Social Science



Samuel M. Catalano  
Social Science



Lurie Center  
Social Science



Dai-Sing Chang  
Electrical Engineering



Steven Q. Chapin  
Zoology

## MARY ANN BRAKEBILL

Alpha Chi Omega Mary Ann Brakebill has been President and Vice-President of her sorority. She has been active in Spurs, Las Meninas, Mortar Board, and has also served on the Student Union Board. Mary Ann was also on the Dean's List and was a member of Alpha Lambda Delta.



Cathy Carle  
Social Science



Frank Carlos  
Mechanical Engineering



William E. Carlson  
Marketing



Marlene Caron  
Office Management



Gary C. Chapman  
Social Science



William V. Chappelow  
Biology



Michael W. Charles  
Mathematics



Barry S. Chass  
Accounting



Laura S. Chassy  
Art



Mary Cheney  
Social Science



John F. Cherry  
Microbiology



Diane M. Carpenter  
Social Science



Katha Carpenter  
Mathematics



Betty A. Carr  
Speech and Drama



Raymond M. Carrasco  
Spanish



David Chin  
Zoology



Richard Christensen  
Art



Donald F. Christie  
Accounting



Jane D. Church  
Art



Michael Ciborowski  
Psychology



Donna Cirino  
Social Science



Kenneth L. Clark  
Accounting



Pauline Clark  
Nursing



Ross A. Clark  
Geography



Wayne N. Clark  
Civil Engineering



Toni D. Crawford  
Physical Education



Terry C. Crofoot  
Journalism



Lynne Clark  
Accounting



Diana C. Claypool  
Social Science



Benjamin C. Clayton  
Industrial Arts



John S. Cleverdon  
Marketing



Rosemary Clissold  
Fine Arts and Social Science



Ann Clutinger  
English



Donna Coats  
Social Science



Walter G. Coats  
Vocational Education



Ruth Cody  
Social Science



Marv Cohen  
Accounting



Ronald Coleman  
History



Edward S. Collins  
Spanish and  
Physical Education



James T. Collins  
Health Education



Pamela Colquitt  
Home Economics



Teri Compas  
Social Science



Robert W. Conen  
Public Administration



Judith Conner  
Social Science



Charlotte E. Cook  
History



Lucia P. Cook  
History



Jim Corey  
Accounting



Helia M. Corral  
Spanish



Sylvia Corralejo  
Social Science



Mary L. Coughlin  
Nursing



Kathleen Cowling  
Art



Linda R. Cox  
Social Science



William L. Craig  
Accounting



William Crampon  
Business



Gary L. Crawford  
Marketing



Alan Crogan  
Special



Judith L. Crooks  
English



Brenda Cruse  
Art



Harold E. Cuffe  
Physics



Lawrence L. Culley  
Marketing



Daniel P. Cummings  
Aero-space Engineering



Marian Curry  
Business Administration



Gary C. Cutlip  
Accounting



Victoria Dahlson  
Social Science



Daniel R. Dail  
Social Science



James L. Dalrymple  
Social Science



Alan Daniels  
Aero-space Engineering



Marilyn Daniels  
Social Science



M. Reza Darbani  
Political Science



Jack H. Davis  
Industrial Arts



Margaret R. Davis  
Physical Education

## Who's Who in American Colleges and Universities

### RITA CANTOS

Rita Cantos has held the offices of Cetza President, Las Meninas President, and Associated Women Students Vice-President. She has been A.W.S. Orientation Chairman, Associated Students Awards Chairman, and has been on the Dean's List for two semesters. An English major, Rita is a member of Alpha Phi sorority and was Freshman Woman of the Year.



### JOHN CASE

Senior Class President John Case is a member of Lambda Chi Alpha fraternity. Last year he served as Junior Class President and he was also Sophomore Class Vice-President. John has been Head Cheerleader, Homecoming Game Chairman, and was a member of the Associated Men Students Council. A Business Administration major, he has served on the Pep Board and Inter-Fraternity Council.





# Who's Who in American Colleges and Universities

## BENJAMIN CLAY

Ben Clay has served as Homecoming Chairman and Commissioner of Finance to the A.S. Council. He has been Blue Key President, Lower Division Representative, and a member of the Athletics Board. Ben is a member of Sigma Chi fraternity.

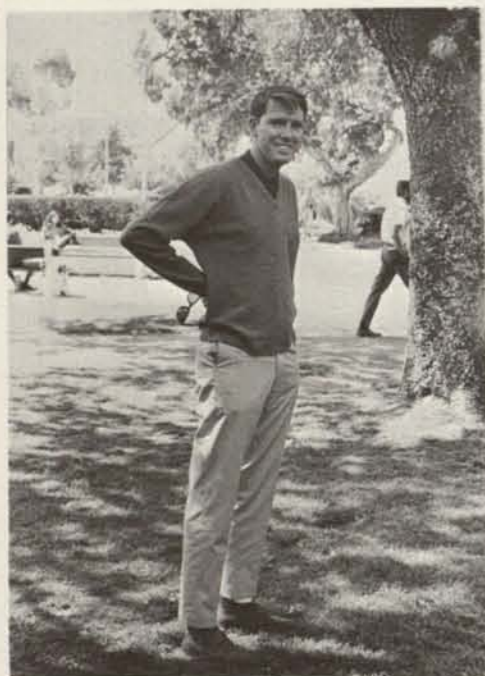

Michael Davis  
Economics



Suzanne Davis  
Social Science



Carolyn Dieter  
Nursing



Kristi K. Dietz  
Social Sciences



Robert F. Dilworth  
Business Administration



Douglas R. Dawson  
Public Administration



Robert Dawson  
Marketing



Bonnie Day  
Fine Arts



Richard W. Day  
Psychology



Alice Di Paolo  
Nursing



Paul C. Distabile  
Zoology



Janice Dittamore  
Marketing



Ralph R. Dittenhoefer  
English



Daniel M. Dixon  
English



Gerald A. Dow  
Accounting



Helen C. Dowdy  
Special



Judith De Camp  
Sociology



Shirley A. Deegan  
English



Margo De Hart  
Social Science



John L. De Keijzer  
German



James B. Dowling  
Social Welfare



Ronald J. Downing  
Psychology



Michael T. Drake  
Political Science



Susan M. Dryden  
Social Science



Richard A. Dryer  
Political Science-  
Public Administration



Robert Duell  
Zoology



Donnell R. Dufford  
Journalism

## LUCILE DANIELSON

Luci Danielson is a Marketing major whose campus activities include serving as Lower Division Representative, Chairman of the Long-Range Planning Board, and a member of the Fine Arts Board. Luci has been Mortar Board Vice-President, Sophomore Woman of the Year, and Panhellenic delegate for her sorority, Kappa Alpha Theta.



Bonnie De Lory  
Fine Arts and Social Science



Margaret L. Dempsey  
English



Robert De Pinto  
Industrial Arts



Dennis J. De Vore  
Mathematics



Ronald E. Dukes  
Recreation Administration



Ronald Douglas Duly  
Marketing



David Duncan  
Recreation



Thomas Dunning  
History



William F. Durden  
English



James Walter Durkin III  
Marketing



Patricia Ann Durkin  
Art for  
Elementary Education



Carol S. Detweiler  
Social Science



Peter C. Dhenez  
Spanish



Kathryn E. Dibsie  
Food and Nutrition



Steven K. Dickson  
Mathematics



Michael Edmund Dybka  
Speech Therapy



Harold Dukstra  
History



Jean A. Eaglesham  
Sociology



Carolyn S. Earle  
Social Science



James H. Eckes  
Special Studies



Sheryl E. Edson  
Home Economics



Gerald K. Edwards  
Finance

## Seniors & Graduates Davis, M. - Edwards



Jill B. Eklund  
Social Science



James L. Elliott  
Biology



Nancy Elizabeth Ellis  
Psychology



Paige R. Fisher  
Social Science



Carol Fitch  
Social Science



Nancy E. Fitch  
History



John T. Fitzgerald  
Speech Arts



Sharon K. L. Elston  
Biology



Elaine Emmert  
Social Science



Madeline Engberg  
Spanish



Judith K. Engler  
Social Science



Gary F. Epstein  
Accounting



Joan Erickson  
Journalism



Marcia L. Erickson  
English-  
Elementary Education



Joyce L. Flannery  
Office Management



Michael E. Fleming  
Special



Suzanne T. Flinn  
Social Science



Carol J. Flocke  
English



Donald E. Flood  
Sociology



Gloria L. Floren  
English



David L. Flucht  
Social Science



Myrna C. Erickson  
Social Science



Ted R. Erickson  
Marketing



Mathieu Etchamendy  
Economics



James Eucce  
Marketing



Rene M. Eustace  
Psychology



Stan Everett  
Engineering



Bonnie Ewen  
Social Science



Kristine G. Flynn  
Social Science



Michael R. Flynn  
Geology



Russell L. Flynn  
Marketing



Robert Falkenberg  
Real Estate



Paul B. Farr  
Social Science



Norma Farrell  
Social Science



Joseph R. Farrelly  
Management



Abraham Feldman  
Mathematics



Jerry J. Fenwick  
Music



James H. Ferguson  
History



Gerardo M. Focerrada  
Recreation Administration



Linda Foote  
English



Catherine A. Ford  
Social Science



John Ferguson  
Physics



James A. Ferrara  
Finance



Cheryl Fiduccia  
Social Science



Roderich Fiedler  
Geography



Pamela Fields  
Social Science



Janet Figlo  
Business Education



Kenneth E. Filene  
Accounting



Larry E. Forkner  
Public Administration



Fordon Forrester  
Accounting



Colleen Y. Fort  
Marketing

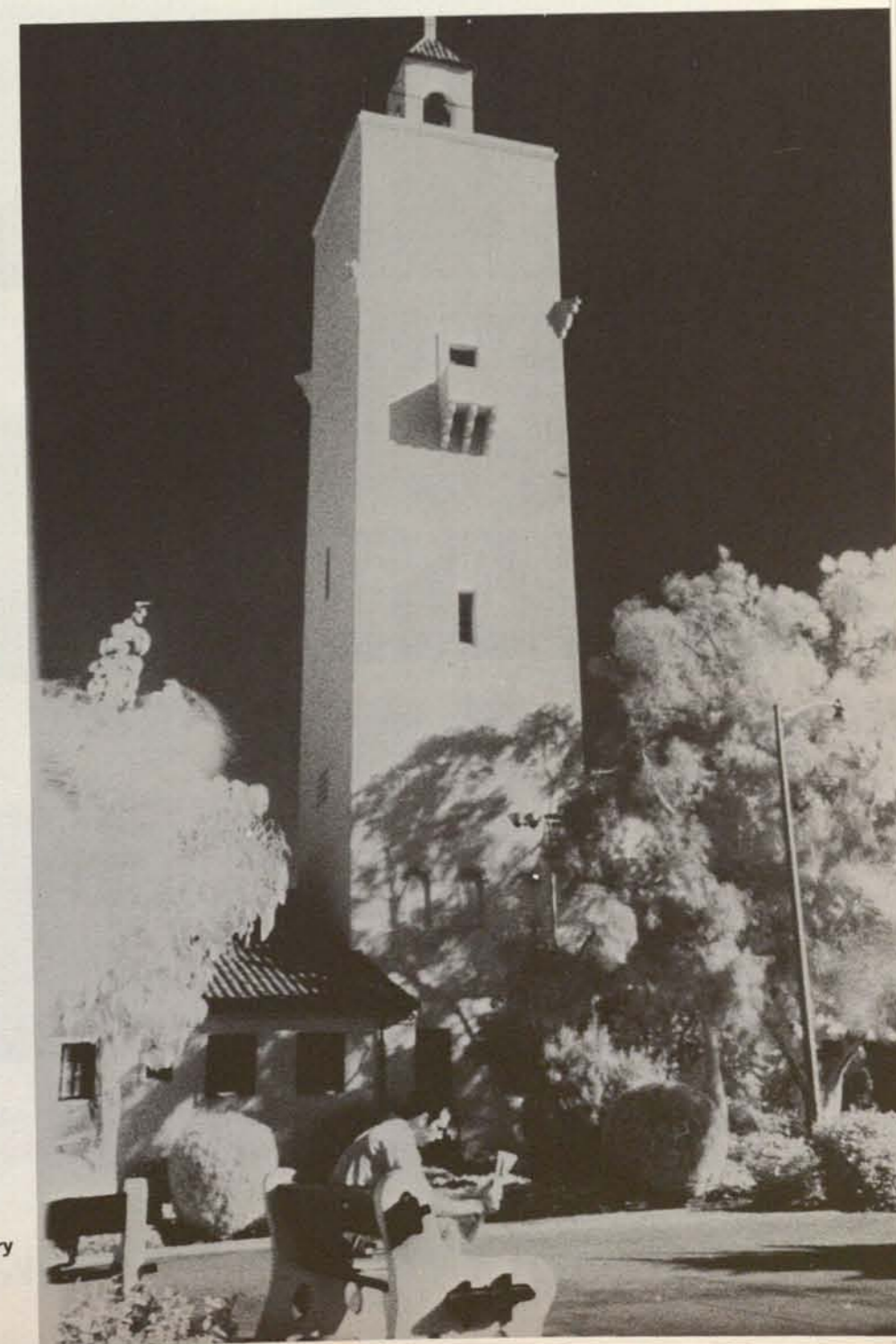

# Seniors & Graduates Eklund - Fort

The Monday after the Utah game—Strange, no victory banner.



Jo Carroll Fowlkes  
Physical Education



David Francis  
Physics



Leslie J. Frank  
Public Administration



Sherry Glavinick  
Sociology



Lois L. Gleeson  
Marketing

## Who's Who in American Colleges and Universities

### ARTHUR DAVIS

Public Administration major Arthur Davis has been Athletics Board Chairman, Tarastec Hall Vice-President, and a member of the Varsity Track Team. Art has served on the Associated Men Students Judiciary Board, Inter-Dorm Council, and is a member of Blue Key Honorary.



Sheryl Frankel  
French



Kathleen E. Frazee  
English



Leanne Frazier  
English



Bettina Fried  
Public Administration



Mary L. Frontis  
Mathematics



Paul R. Fuller  
History



Sherwood A. Fulmor  
Psychology



Patricia J. Glendenning  
Health Education



Gerald A. Gmoser  
Finance



Beverly Karen Goggin  
Social Science



Susan K. Golden  
Political Science



Edward M. Gabrielson  
Engineering



Stephen Gallagher  
Social Science



George M. Garcia  
Social Science



Robert L. Garcia  
Chemistry



Timothy K. Garfield  
Psychology



Jo Ann Garlington  
Journalism



Charles Garrison  
Marketing



Michael B. Goldberg  
English



Ronald Goldenberg  
Business Management



Bruce D. Gordon  
Economics



David Gorman  
Botany

### STEPHEN DICKSON

Steve Dickson was Tarastec Hall President, Inter-Dorm Council President and Dorm Representative to the A.S. Council. A Math major, Steve has been a member of the A.M.S. Judiciary Board, Activities Board, and Circle K.



Karen Gasser  
Speech Pathology



Edwin F. Gatlin  
Political Science



Linda C. Gaudio  
English



Micael Gay  
Accounting



Sandra W. Gebhardt  
Home Economics



Gloria Gee  
Social Science



Roberta Geller  
Home Economics



Sharon L. Goss  
Art



Carol Gough  
Social Science



Karen Mae Grace  
Social Science



Charles R. Graham  
Political Science



Linda Anne George  
Marketing



Steven Gerard  
Industrial Arts



Gail M. Gerry  
Home Economics



Carol Ann Gfell  
Social Science



Marilyn Anne Giess  
Social Science



Donald F. Gingras  
Electrical Engineering



Shirley M. Gissendanner  
Political Science-Journalism



John A. Graham  
Social Science



George M. Graver  
Business Administration



Dallas A. Gray  
Business Management



Kathryn Irene Gray  
Social Science



Daniel James Greenbush  
Music



James Gary Greene  
Mathematics



Richard Gregersen  
Mathematics



Buford K. Harmon  
Physical Education



Casimir Jackson Harris  
Sociology



Sharon K. Greiner  
Special



Pamela Margaret Greyson  
English



Rita Griffin  
Home Economics



Sharon Kay Grissom  
Social Science



Robert Gress  
Social Science



Kathryn Ellen Gunthorp  
Fine Arts and Humanities



Theresa Rae Gussa  
Mathematics



Nancy Marie Harris  
Nursing



Joy Harshaw  
Social Science



Diana Wyman Hart  
Biology



Jewell Marie Hartle  
Social Science



Leland Guyer  
Spanish



Kenneth Ray Gwin  
Marketing



Robert A. Haas  
Broadcasting



Marti Hagen  
Psychology



Gary G. Halls  
Physical Education



Judith Halbert  
Social Science



Dana Peter Hall  
Mathematics



Melva L. Harvey  
Social Welfare



Richard Haskell  
Business Administration



Christopher Haudenschild  
Physics



Marcia Elise Haupt  
Mathematics



Michael T. Hall  
Special



Richard Lee Hall  
Engineering



Ronald D. Hall  
Finance



Dennis L. Hamilton  
Micro-Biology



Edith Hamilton  
Social Science



Sang Ho Han  
Broadcasting



Virginia A. Hand  
D'etetics



Richmond W. Haustein  
Business Management



Robert L. Hays  
Biology



Michael Brian Healy  
Accounting



Nancy Heavenstok  
Social Science



Grace Ann Hanggi  
Fine Arts



William E. Hanna III  
Engineering



John M. Hannahs  
History



Susan Hansen  
Sociology



Margaret Happer  
Social Science



Gary Harbert  
Accounting



Linda Jo Hare  
Fine Arts



Karen Hedges  
Social Sciences



Frederick J. Helm II  
Biology



John B. Helmantoler  
Industrial Arts



Thomas Edward Helmantoler  
History

## Who's Who in American Colleges and Universities

### JOAN ERICSON

Joan Ericson, Editor-in-Chief of the *Daily Aztec*, was also News Editor, Copy Editor, and a Reporter. She has been a member of the Dean's List, Publications Board, and has served as secretary of Iota Nu Kappa. A Journalism major, Joan was voted Outstanding Woman Journalist in 1966-67.



### JACK FLANIGAN

Jack Flanigan has served as Student Body President, Student Body Vice-President, Sophomore and Junior Representatives to the A.S. Council, and Chairman of the Student Union Board. A Political Science major, Jack has been a member of A.M.S. and I.F.C. Councils, Blue Key, Ocotl, and has served as Vice-President of his fraternity, Kappa Sigma.





Barrett W. Herriott  
Public Administration



Steven Hintz  
Management



Pamela Holloway  
Fine Arts and  
Social Sciences



James Ralph Hughes  
Industrial Arts



Mary Ellen Hutton  
Social Science



Linda Joyce Jacob  
Social Science



Linda E. Johnson  
Social Science



Susan Helsten  
Home Economics



Marvin E. Herriott  
Finance-Business  
Administration



Ronald High  
Engineering and Electronics



Mary Hesel  
Social Welfare



Carol R. Holbrook  
Social Science



Michael Holzman  
Real Estate



Susan Horowitz  
German



Barbara Humes  
Social Science



Bruce Huntington  
Journalism



Donald E. Ideker  
Business Administration



Roxann Israel  
Speech Therapy



Linda Mae Jacobs  
Physical Education



Kathryn Jenuine  
Recreation Administration



Robert J. Johnson  
Biology



Marilyn Louise Henke  
Social Science



Van Louis Hershberger  
Real Estate



Sherry Lynn Hikel  
Mathematics



Susan Ellen Hoff  
History



Larry Holbrook  
Marketing



Donald A. Hon  
Finance



Yvonne Regina Hourani  
Social Science



Joan A. Humphreys  
Biology



Otis D. Hurley  
Mechanical Engineering



Camilla L. Ingram  
Biology



Georgia K. Ivelich  
English



Jamie Ruth Jacobsen  
English



Stephen G. Jepson  
Zoology



Robert L. Johnson  
Engineering



Brent Roy Heramb  
Accounting



Joan Herzig  
Speech and Hearing  
Pathology



Lloyd V. Hill  
Business Administration



Victoria L. Hoffman  
English



Susan Holland  
Nursing



James Lawrence Hope  
Journalism



Kathleen Ann Houser  
Social Science



James Hund  
Marketing



Robley Anne Huston  
Social Science



Mimi S. Iamaru  
Social Science



Donald Teal Jackson  
Physical Science



Christine Brooke Jensen  
Social Welfare



Carole Johnson  
Social Science



Kent O. Jonas  
Political Science



Katherine Herbener  
Social Science



Bruce F. Hester  
Botany



Joyce Lynell Hiner  
Sociology



Cynthia Hoggan  
English



Eileen F. Holliday  
English



Edward Barry Horne  
Social Science



Janice Hudson  
Social Science



Thomas L. Hunt  
Social Science



Robert Stephen Hutchinson  
Industrial Arts



Allan Bruce Insko  
Social Science



Victoria Lee Jackson  
Social Science



Harry L. Jensen  
Physics



Jerelyn A. Johnson  
English



John P. Jones  
Business Management



Kenneth Kaines  
Advertising



Linda L. Kelly  
Social Science



Jung Kyu Kim  
Mathematics



Suzanne Klitt  
Social Science



Diana L. Kramer  
Civil Engineering



Sterling Jones  
Social Science



Sharon Kantorowaki  
Sociology



Patricia A. Keane  
Speech and Hearing  
Pathology



Lawrence J. Kelly  
Social Welfare



Eleanor D. Kerr  
Nursing



Lorraine Sylvia Kimball  
Business Administration



Walter Edward Klein  
Social Welfare



Manfred Knaak  
Anthropology



Albert F. Kolbe  
Marketing



Earle W. Krepelin Jr.  
Social Science



Thomas Kuhns  
Social Science



Gloria Jong  
Physical Education



Paula E. Karle  
Home Economics



Kathryn Kellar  
Social Science



Nancy R. Kennedy  
History



James E. Kerschner  
Microbiology



Karen Jenean Kingan  
Social Science



Roberta Jean Kline  
Social Welfare



Dorothy Knaresboro  
Home Economics



Paula Kolves  
Nursing



Joan Paulette Kroesen  
Art



Susan Adelle Kull  
Home Economics



Susan J. Jorgensen  
Art



Kendal W. Karnes  
Psychology



Jacqueline K. Kellison  
Social Science



Diane H. Kent  
Business Administration



Joseph Keyyer  
Industrial Arts



Mark C. Klipperman  
Mathematics



Kathleen L. Klement  
Geography



Diane Janine Kniss  
Home Economics



William C. Koskinen  
Chemistry



Allan Kuebler  
Business Management



John I. Kumbula  
Journalism



Wesley G. Justyn  
Accounting



Ronald E. Kayton  
Broadcasting



Charlene A. Kellogg  
Journalism



Gary L. Kerans  
History



James Kidwell  
Marketing



Beverly Ann Kirchner  
Home Economics



Jean Klemgard  
Social Science



Joan Koenigshofer  
Home Economics



John A. Koutsoukos  
Business Management



Rolf Kuhlou  
Physical Education



William Thomas Kummer  
Business Management

## Who's Who in American Colleges and Universities

### PAMELA GREYSON

English major Pam Greyson has been President, Vice-President, and Secretary of Panhellenic. She has served on the A.S. Council, A.W.S. Council, Pep Board, and Public Relations Board. Pam has been Secretary of her sorority, Kappa Alpha Theta, and has also been Sweetheart of Sigma Chi fraternity.



### JOAN HERZIG

Joan Herzig has been President and Secretary of the Associated Women Students. She has served as Las Meninas President and has been a member of Mortar Board, Shell and Oar, Sigma Alpha Eta, Aztec Center Board, and Gamma Phi Beta sorority. Joan, a Speech and Hearing major, was also Miss California in the National College Queen Contest.



# Who's Who in American Colleges and Universities

## SUSAN HOROWITZ

Sue Horowitz has been active in Cetza, Spurs, Las Meninas, and Mortar Board. She has been treasurer of Delta Phi Alpha, secretary of Alpha Mu Gamma, and Chairman of Mortar Board Leadership School. Sue, a German major, has been on the Dean's List and was A.W.S. Woman of the Month.



Lawrence Lagle  
Engineering



Thomas William Lane  
Psychology



Thomas Leathers  
Finance



Bruce W. Leonard  
Social Science



Nancy J. Lockett  
Social Science



David C. Kurner  
Accounting



Carolyn Lagler  
Art



Diana Louise Lambron  
Fine Arts for  
Elementary Education



Navarro L. Langston III  
Public Administration



Ronald Lauderbach  
Marketing



Diana Leboffe  
Social Science



David Lehton  
Engineering



Fred S. Leslie  
History



Nancy J. Lewis  
Sociology



Kirsti L. Lodge  
German



Peter C. Love  
Recreation



Su-Yang Kwang  
Business



Allan J. Lahman  
Business Management



Gene Gary Lamke  
Physical Education



Eric Larson  
Physical Education



Patricia Law  
Social Science



Kathleen Ledbeter  
Spanish



Helaine Patricia Leibowitz  
Spanish



Shirley Levenson  
Fine Arts - Social Sciences



Susan Elizabeth Lewis  
History



Jacqueline R. Long  
Social Science



Frank A. Lueke  
Geography

## STEPHEN HINTZ

Management major Steve Hintz has been President, Secretary and Treasurer of his fraternity, Sigma Pi. He has been a member of the American Marketing Association, I.F.C. Judiciary Board, and Anahuac. Steve was also President of Phi Eta Sigma and a member of the Dean's List for three semesters.



Allison Labor  
English



Bettye Laird  
Social Science-History



Victor Richard Landa Jr.  
Electrical Engineering



Wayne Larson  
Social Science



John Lafoya  
Business Administration



Patricia E. Lambeth  
Political Science



Karen Jean Landwehr  
Physical Education



Sharon R. La Sogga  
Botany



Cheryl Elizabeth Lawrence  
Social Science



Carol Le Desma  
Spanish



Nina Lodvick Leinenweber  
Accounting



Mary Joan Levett  
French



Brenda Light  
Nursing



Virginia Lord  
Social Science for  
Elementary Education



Ezequiel C. Lujan  
Engineering



Diane E. Leach  
Marketing



Jennifer W. Lee  
English



Richard Leland  
Marketing



Maureen Elaine Lewis  
Social Science



Robert S. Lion  
Health Science



Christine M. Loss  
English



Peter R. Luna  
Sociology



Mark R. Maddrell  
Accounting



Eva Majick Marinkovic  
Social Science



Louis John Mathe  
Physical Education



La Lonnie A. Lyons  
Marketing



James C. Males  
Speech Arts



Virginia M. Malloy  
Social Science



Howell Ross Marmont  
Social Science



Kathleen Martindale  
Social Science



William Mathews  
General



Craig Matthias  
Management



Ellen Christine Mace  
Social Science



Moira Therese Malley  
French



Geoffrey Elliot Malter  
Marketing



Galen Frank Marsh  
Accounting



Edward Martinez  
Public Administration



Mary Gayla Mathews  
Sociology



Michael Matte  
Management



Marleen Mace  
Psychology



Charles Mallison  
Social Science and  
Psychology



Betty Ruth Manuel  
Social Science



Diane Marie Martin  
Nursing



Miguel M. Martinez  
Spanish



Patrick H. Mathison  
Chemistry



Janet Maule  
Home Economics



Joyce Andrea MacPherson  
Social Welfare



Richard Mallison  
History



Lester A. March  
Accounting



Peggy Joel Martin  
Social Welfare



Susan Joy Masliah  
General



Samuel I. Matson, Jr.  
Marketing



Marilyn McCradle  
Home Economics



The stark beauty of a new edition to our campus.



Richard McClintock  
Marketing



Jean McCloud  
Social Science



Jon McColister  
Psychology



Thomas McCrystal  
Marketing



Lana McCune  
Home Economics



Earl E. McDaniel  
Marketing



Mary McElhinney  
Social Science





Ann McFaddin  
Psychology



Dennis McGorman  
English



Yvonne Margaret McKevey  
Social Science



David Spencer Milne  
German



Marilyn Mock  
Speech Arts



Timothy McKinney  
Psychology



Christine McLaughlin  
Social Science



Earl Thomas McMillen  
Industrial Arts



Michael McNew  
Journalism



Nancy McNew  
Marketing



John McTighe  
Public Administration



William Meairs  
Marketing



Ivan Moghaddam  
Russian



Royce E. Mohr  
Elementary Education



James Moles  
Geology



Samuel Moon  
History



Fredrick Meffle  
Business Administration



Kenneth Meil  
English



Tami Melone  
Physical Education



Ronald Meltzer  
Political Science



Gerald Mendoza  
Political Science



Sharon Menzie  
Political Science



Thomas Mercer  
Mathematics



Mildred Moore  
Art



Laurette Moore  
English



Sally Vee Moore  
Social Science



Vicki Sue Moore  
Home Economics



Beverly Merrill  
Home Economics



John Metcalf  
Mathematics



Beth Meverden  
Speech Pathology



Evorn Meyer  
Social Science



Merle Meyers  
Public Administration



Michael Miles  
English



Fredrick Miller  
Psychology



Virginia Moore  
English



Barry Montgomery  
Physical Education



Paul S. Montgomery  
Physics



P. J. M. Moran  
Electrical Engineering



Gretchen Miller  
Social Science



Jane Ann Miller  
Nursing



Linda L. Miller  
Home Economics



Paula S. Miller  
History



Ralph Miller  
Public Administration



Ronald Miller  
Economics



Shirley Miller  
Social Science



Gerald Moreno  
Physics



Anne Morgal  
Marketing



Dennis Morgan  
Public Administration



Robert Morris  
Insurance

## Who's Who in American Colleges and Universities ROXI ISRAEL

Roxi Israel has been President, Vice-President, Pledge Trainer, and Treasurer of her sorority, Alpha Epsilon Phi. She has been a member of Sigma Alpha Eta, Little Sisters of the Crossed Swords, Student Union Board, and the Sophomore and Junior Class Councils. A Speech Therapy major, Roxi was Homecoming Float Chairman and a member of Panhellenic President's Council.



## JERELYN JOHNSON

English major Jerelyn Johnson has been Vice-president and Treasurer of her sorority, Alpha Phi. She has been Mortar Board President, Las Meninas President, and Lambda Chi Alpha Fraternity Sweetheart. Jere, an English major, has been on the Dean's List, was Junior Woman of the Year and this year was in the Homecoming Court.



# Who's Who in American Colleges and Universities

## DOUGLAS JOHNSON

Douglas Johnson has been Public Relations Board Chairman, Student Speaker's Bureau Chairman, and Associated Men Students President. Doug has also been Vice-President of the Inter-Fraternity Council and Secretary of Sigma Chi fraternity.



Margot Morrison  
Social Science



John Morrissey  
Sociology



Lou Ray Neel  
Home Economics



Mansford Neily  
Physics



Terrance A. Nelsen  
Geology



Michael Morrissey  
Social Science



Michael James Motte  
Broadcasting



Carol Mottoh  
Social Science



Frank Gideon Muchenje  
Public Administration



Thomas L. Nelson  
Industrial Arts



Constance Netzley  
Nursing



Jane Newberry  
Social Science



Claude G. Newland  
Social Science



Robert C. Newman II  
Zoology



Gary M. Newton  
Physical Education



Bijan Neysstani  
Mathematics



Katherine Mueller  
English



Barbara Kay Muller  
Physical Education



Elizabeth Muller  
Physical Education



Eric Muller  
Political Science



Marcus W. Nichols  
Mechanical Engineering



Janet Nielsen  
Social Science



John R. Nilsen  
Social Science



Karen L. Noble  
Music



Gregory J. Noel  
Mathematics



Janet L. Nolan  
Journalism



Barry C. Norris  
Biology

## JOANIE KOENIGSHOFER

Joanie Koenigshofer, a Home Economics major, has been Sophomore Class secretary, Activities Board secretary, and Little Sisters of Athena secretary. She has been President, House Manager, and Social Chairman of Sigma Kappa sorority. Joanie has also been a member of Shell and Oar Crew Auxiliary and the Home Economics Club.



Edgar Murphy  
Zoology



Linda Murphey  
Social Science



Mary Myers  
Nursing



Sally Myers  
Nursing



Ann Nagengast  
Social Science



Rebecca S. Nanney  
Mathematics



Ann L. Navarra  
Social Science



Deborah A. Neal  
Social Science



Frederick B. Oden  
Mathematics



Mallie Odle  
English



Kathleen Okuma  
Social Science



Frank A. Oliva II  
Mathematics



Calvin J. Oliver  
Marketing



Merry Oliver  
Social Science



Barbara Olsson  
Social Science



Wendy Oman  
Home Economics



Kathleen Orr  
English



Manuel S. Ortiz  
Political Science and Spanish



Kathleen A. Orzeck  
English



Thomas W. Oshel  
Biology



Cheryl Owen  
Social Science



Richard T. Owens  
History



William E. Pafford  
Special



Dorothy J. Page  
Business Administration



Susan A. Painter  
History



Joanne M. Peterson  
Social Science



Karen A. Peterson  
Fine Arts and Social Science



Sandra M. Pais  
Mathematics



Joan Palmer  
Art



David A. Parham  
Political Science



Skip Park  
Biology



Barbara A. Parker  
Nursing



Daniel J. Parker  
Mathematics



Patricia A. Parker  
Social Science



Susan E. Parker  
Fine Arts



Candy Parry  
Social Science



Carolyn A. Parsley  
English



Karen A. Parsons  
German



Susan M. Pathman  
Social Science



Lee Patterson  
English



Wanda R. Patterson  
Microbiology



Marjorie Pattison  
English



Anthony Paula  
Accounting



Charles M. Payne  
Marketing



Virginia Payne  
Social Science



Constance J. Peluso  
Music



Susan Pennell  
Sociology



Earl E. Penny  
Civil Engineering



Darlene E. Perino  
Speech and Hearing  
Disorders



Michael Persinger  
Social Science



Edwin A. Persky III  
Special



Judith D. Peters  
Psychology



Betty A. Peterson  
Social Science



David R. Peterson  
Biology



Jeannie Peterson  
Social Science



Kenneth E. Peterson  
Social Science



Thomas T. Peterson  
Insurance



Judith L. Petronovich  
Speech and Hearing  
Pathology



Sherry L. Peyton  
Speech and Hearing  
Pathology



Linda M. Phelan  
Office Management



David Pine  
Journalism



Ann Pleggenkuhle  
Recreation



Darrell A. Pluff  
Business Administration



Allen A. Pluth  
English



Ilona Posey  
English



Spencer V. Preston  
Physics



Patrick D. Price  
Biology



Sharon Prince  
Political Science



Charles J. Printz  
Industrial Arts



Thomas G. Procopio  
Marketing



Valerie Procsal  
Physical Education

## Who's Who in American Colleges and Universities MARYL SAWCHIK

English major Maryl Sawchik has been on the Dean's List for seven semesters. Maryl attended Mortar Board Leadership School and has been Cap and Gown Chairman and Cultural Chairman for Mortar Board. She was a member of Las Meninas and Chi Omega sorority and was concert series chairman of the Cultural Arts Board.



## JIM STERRETT

Jim Sterrett, an English major, has been Upper Division Representative to the A.S. Council and a member of the A.S. Executive Committee. He was Junior Class Vice-President, Homecoming Parade Chairman and a member of the Long Range Planning Board. Jim was also Inter-Fraternity Council Treasurer and a member of Lambda Chi Alpha fraternity and Oeotl.

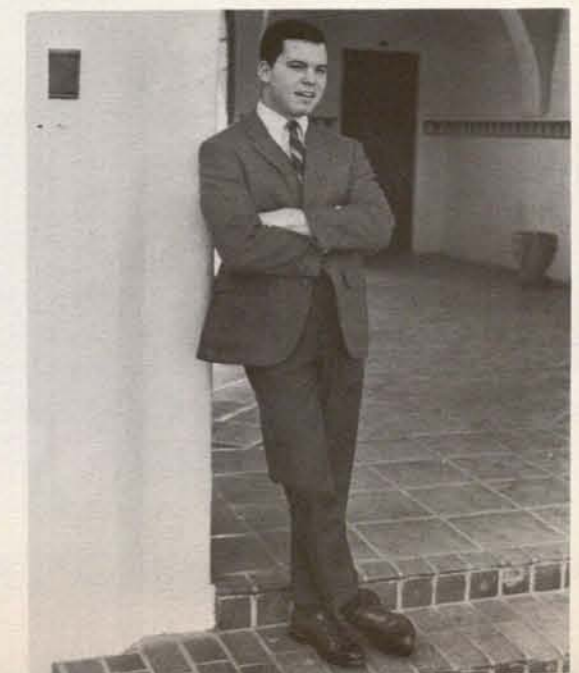



Annette Prolo  
Art



Manuel J. Puentes  
Chemistry



Rosalie Quadri  
Social Science



Jay B. Rhodes  
Journalism



Miguel Ricanor, Jr.  
Psychology



James O. Rice  
Finance



Alan S. Rich  
Social Science



Peter K. Quechenberger  
Industrial Arts



Jerome J. Rachman  
Marketing



Jane Radenbaugh  
Social Welfare



Linda Radmore  
Music Education



Robert B. Raines  
Mathematics



Michael Ramage  
Journalism



Alicia Ramirez  
Spanish



Tompkins Rich  
History



Annette L. Richards  
Social Science



Claudia Richards  
Speech Arts



Judith G. Richardson  
Social Science



Lawrence D. Richey  
Marketing



Thomas L. Richey  
Special



Sammie L. Ricks  
Home Economics



Ronald J. Ramos  
Marketing



Beverly J. Ramsey  
French



Richard T. Ramsey, Jr.  
Mechanical Engineering



Dale E. Randles, Jr.  
English



Carolyn L. Raney  
Mathematics



Gene P. Rankin  
Engineering



Marcia Rash  
Physical Education



Kathryn A. Riffle  
English



Dennis A. Riggs  
Economics



Uta Ritter  
Public Administration



Daniel Roberts  
Accounting



Garth W. Roberts  
Broadcasting



Ronald Roberts  
Social Science



Donna Robinson  
Psychology



Carolyn Rasmussen  
Social Science



Robert G. Rast, Jr.  
Animal Husbandry



Roberta J. Reagan  
Recreational Administration



Sharon Reaume  
Social Science



Eleanor Rector  
Social Science



Donald A. Redfern  
Health Education



Mary K. Redmond  
French



John Robles  
Sociology



Blaine M. Rockwell, Jr.  
English



Janie Rodenbaugh  
English



Valva G. Rodieck  
Special



Christina Rodriguez  
English



Consuelo Rodriguez  
English



Melinda R. Romano  
Social Welfare



Harry Reed  
Mathematics



Nancy Reed  
Psychology

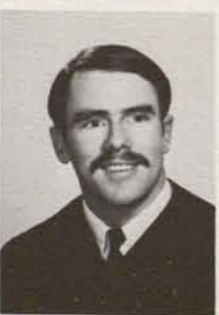

William T. Reed  
Social Science



Charles W. Reeder  
Psychology



Theresa Reeser  
Social Science



Sally K. Reeves  
Recreation Administration



Mary J. Reynolds  
Recreation



Robert V. Roppe  
German



Janet K. Rose  
Sociology



Elayne Rosenburg  
Social Science



Warren M. Rosengrant  
History



Ellen Roston  
English



Linda R. Roth  
Spanish



Marilyn A. Roth  
Physical Education

# Who's Who in American Colleges and Universities

## RICHARD LELAND

Marketing major Richard Leland has been President and secretary of Zeta Beta Tau fraternity. He has been **Daily Aztec** Advertising Manager and Business Manager for the **Del Sudoeste**. Rich has also been a member of the Public Relations Board and the Associated Men Students Council.



## LINDA MILLER

Linda Miller has been a member of Cetza, Las Meninas, and Mortar Board. She has been Vice-President and Assistant Rush Chairman of Kappa Delta sorority. Linda, a Home Economics major, has been on the Dean's List for four semesters and was Co-Chairman for Spring Week.



LeeAnn Rouse  
Home Economics



Robert L. Rubalcaba  
Real Estate



Richard F. Sams  
Business Administration



Julia Samuels  
Social Science



Tania T. Sanborn  
German



Daniel F. Rubin  
Chemistry



Thomas K. Rudd  
Engineering



Phillip G. Rummery  
Sociology



Dean S. Russell  
Management



David J. Sanchez  
Public Administration



Theodore J. Sandall  
Latin



Ronald L. Sanders  
Geography



Joseph Y. Sandoval  
Biology



Lloyd W. Saunders  
Philosophy



Maryl Louise Sawchik  
English



Maria D. Saxod  
Spanish



Richard T. Russell  
Social Science



Jacqueline K. Ruther  
Social Science



Joanne Rutherford  
English

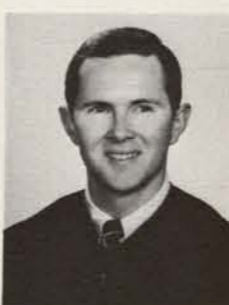

Edward Ryan  
Accounting



Lana Schaffer  
Chemistry



Margaret Ann Schettler  
English



John Anders Schey  
Chemistry



Landon L. Schkade, Jr.  
Public Administration



Robert Louis Schmitt  
Zoology



Patricia Scholefield  
Recreation Administration



Sandra Schofield  
Home Economics



Carol L. Ryden  
Sociology



Terry Sable  
Marketing



Nancy Sabonjian  
Speech Arts



Charles R. Saffell Jr.  
Production Management



Pamela Schott  
Recreation Administration



Thomas G. Schowalter  
Special



Joycelyn Jones Schroeder  
Social Science



Edward Schulman  
Business Administration



Frederick Schulte  
Art



Karen A. Scott  
Fine Arts and Social Science



Phyllis Scott  
Real Estate



Lloyd D. Sage  
Personnel Management



Patricia A. Sailors  
Physical Education



Kyoko Sakita  
Art



Michael H. Salazar  
Biology



Sharon A. Scott  
Spanish



Linda Sebourn  
English



Judith Secord  
Social Science



Douglas W. Selby  
Social Science



Nicole Selna  
Social Welfare



Yahan O. Serpekian  
Chemistry



Barbara Settle  
Home Economics



Janet Severns  
Home Economics



Paul D. Seyfarth, Jr.  
Recreation Administration



Frank T. Shamel  
Insurance



Douglas E. Smith  
English



Gerald J. Smith  
Sociology

## Who's Who in American Colleges and Universities

### FRANK MULLIN

Marketing major Frank Mullin has been President, Vice-President, and Rush Chairman of his fraternity, Alpha Tau Omega. He has been Vice-President and Treasurer of Inter-Fraternity Council. Frank has also been a member of the Homecoming Queen Committee and Ocoatl.



Ronna Shamel  
Insurance



Florabelle R. Sheridan  
Mathematics



Carl H. Shifflett  
Marketing



Hyun K. Shin  
Art



Sheryl Shocklee  
Nursing



David H. Shumway  
Physics



Sandra L. Shute  
Accounting



Herbert I. Smith  
Social Science



Janet L. Smith  
Social Science



Lyndon Smith  
Art Education



Michael W. Smith  
Spanish



Susan A. Sibley  
Home Economics



James R. Siegel  
Biology



Peter Sigrist  
Biology



Gary C. Simms  
Public Administration



Nancy L. Simms  
Sociology



Gary Simon  
Art



Peggy R. Simpson  
Social Science



Terrance J. Smith  
Marketing



Lawrence A. Smothers  
Physical Science



Lani K. Smulski  
Social Science



Diane M. Snell  
Social Science



Susan Siner  
Spanish



Penny Sirna  
English



Robert Sirota  
Psychology



Robert Sitcoscy  
Marketing



Robert L. Skelton  
Zoology



Dianne S. Slack  
Social Science



Kathleen M. Slater  
Sociology



Diane Snell  
Physics



Ronald L. Snyder  
Psychology



Sharon M. Somers  
Social Science



Russell A. Sorensen  
Psychology

### JEAN PETERSON

Jeannie Peterson has been active as A.S. Secretary, Olmeca Hall President, Las Meninas Historian, and Gamma Phi Beta Sorority Activities Chairman. A Social Science major, Jeannie has been a member of Cetza, Inter-Dorm Council, and the A.S. Council Executive Committee. She was also A.W.S. Woman of the Month and Sophomore Woman of the Year.



Marilee A. Sleeter  
History



James F. Sleeth  
Finance



JoAnn Small  
Social Science



Douglas C. Smay  
Chemistry



Jeffery A. Smith  
History



Cheryl L. Smith  
Marketing



Della L. Smith  
Nursing



John N. Speed  
Sociology



James R. Spencer  
Broadcasting



Marcia Sperry  
Social Science



William R. Sperry  
Physics

# Who's Who in American Colleges and Universities

## ROBERT PUGH

Public Administration major Bob Pugh has been Freshman Class Representative, Lower Division Representative, and Upper Division Representative to the A.S. Council. He has been a member of the Special Events Board, Cultural Arts Board, and the Elections Committee. Bob was also Cheerleader and Freshman Man of the Year.



## RONALD RAMOS

Ron Ramos has been President, Pledge Trainer, and Rush Chairman for Theta Chi fraternity. He has been A.S. Vice-President, Upper Division Representative, Sophomore Representative, and Junior Man of the Year. Ron has also been a member of Blue Key, Ocoatl, and the American Marketing Association.



Gerald Spivey  
Geography



Steven A. Springer  
Engineering



William K. Stratton  
Biology



Susan Strauss  
Speech Arts-Public  
Administration



Michael D. Straw  
Marketing



Barbara J. Stafford  
Social Science



Kent S. Stallman  
Management



Lawrence E. Stampe, Jr.  
Chemistry



LeAnna Stanger  
English



Janet Strickland  
Fine Arts



Robert Strickler  
Special



Patricia Strube  
Psychology



Barbara Stumbo  
Spanish



Dannette Sult  
Sociology



Ling Hsien Sun  
Microbiology



Donald Sweetman  
Journalism



William G. Stanley  
Zoology



Margaret Stanton  
Social Science



Terrellynn J. Starr  
Social Welfare



William Steele  
Elementary Education



Mary Swank  
Speech Arts



Dolores M. Swartz  
Social Science



Jean Sweeney  
Social Science



Linda Switzer  
Social Science



Gerard R. Sylvester  
Public Administration



Paul A. Syverson  
Social Science



Mareta Taffel  
History



Leonard Steinbarth  
Public Administration



James K. Sterrett  
English



Diane Stetler  
Social Science



Roger Stevens  
Business Management



Joseph D. Tafoya  
Physical Education



Lawrence Tagle  
French



Ronald T. Takashima  
Accounting



Wilbur K. Takashima  
Civil Engineering



Joseph Paul Tamulonis  
Marketing



Madeline Tamuru  
Physics



Donna Lee Taylor  
Interior Design



Barbara A. St. John  
English



Elizabeth Stocker  
Sociology



Allena Stolz  
Sociology



Eileen Storey  
Social Science



Lawrence A. Taylor  
Marketing



Linda Ann Taylor  
Speech and Hearing  
Pathology



Margaret Taylor  
Social Science



Susan K. Taylor  
English



Martin Saul Tepper  
Marketing



Gerald R. Thiele  
English



Kathleen Diane Thompson  
English



Suzanne V. Tobey  
Nursing



Kathryn Tom  
Nursing



Errol B. Tonsky  
Marketing



Barbara Wagar  
Special



Joanna Wallburg  
Social Science



Merla Kae Tootle  
Art



Gayle L. Trempe  
Social Science



Mark W. Trop  
Marketing



Dorothy Jo Trotter  
Social Science



Patricia True  
English



Allan H. Tse  
Microbiology



Richard M. Tucker  
Marketing



JoAnne Wallen  
History



Lewis R. Wanzwe  
Social Welfare



Thomas F. Wardell  
Public Administration



Leslie Ward  
English



Sharon Tucker  
Dramatic Arts



Patricia Tuel  
Mathematics



James W. Tufford  
Microbiology



Robert Tyger  
Mathematics



Harold Tyson  
Russian



Robert W. Tyzzer III  
Anthropology



Lloyd D. Uber  
Finance



Wilma A. Wark  
Social Science



Nancy L. Warren  
Social Science



Dandra D. Warwick  
Social Science



Norman Waters  
Industrial Arts



Janice I. Ulmer  
Social Science



Rose E. Uribe  
Psychology



Miles Usui  
Sociology



Lane Valentine  
Fine Arts



Alice H. VanHecke  
Home Economics



Judith Vant  
English



Reginald Van Woy  
Business Administration



Richard Watkins  
Marketing



Sandra Watkins  
Art



Michael H. Wayne  
Pre-Law



Janice Weatherhead  
Social Science



Alkiviadis Vassiliadis  
Office Management



Victor A. Vilaplana  
History



Ernestine R. Villegas  
Social Science



John B. Vivoli  
Psychology



Judith Vogt  
Fine Arts and Humanities



Karen Vold  
Social Science



Susan J. Vreeland  
English



Andrew H. Webb  
Social Science



Lawrence A. Weckman  
Accounting



Wendy Weinberger  
Recreation



Theresa J. Weir  
Spanish

## Who's Who in American Colleges and Universities

### JOHN RUZICH

Physics major John Ruzich has been on the Dean's List and has been A.S. Commissioner of elections, a member of the Homecoming Committee and Elections Committee. A member of Sigma Chi fraternity, John has been Inter-Fraternity Council Rush Chairman and a member of the Varsity Crew Team.



### ROBERT SITCOSCY

Robert Sitcoscy, a Marketing major, has served on the Fresman, Sophomore, Junior, and Senior Class Council. He was Junior Class Vice-President and a member of the Varsity baseball team. Bob was also active in Sigma Chi fraternity and Ocoetl.

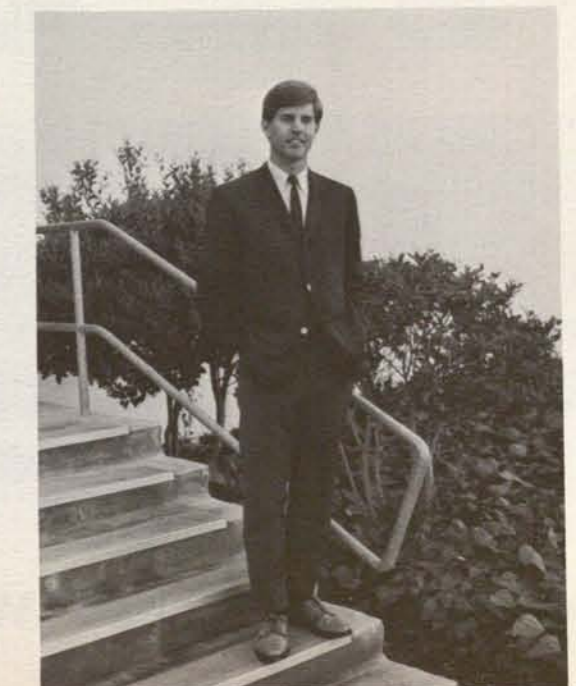



# Who's Who in American Colleges and Universities

## BETTY JO TALBOT

Junior Psychology major Betty Jo Talbot has been a member of Cetza, Spurs, and Las Meninas. Betty Jo attended Mortar Board Leadership School and was chosen Sophomore Woman of the Year and Sophomore Woman of Achievement. She has been on the Dean's List and was Junior Advisor for Spurs.



Donald J. Weismann  
Industrial Arts



Michael D. Wellington  
English



Carla Winsby  
Social Science



John A. Wishon  
Special



Sylvia K. Withers  
Fine Arts and Social Science



Charles Wellens  
Electrical Engineering



Betty J. Wells  
Physical Education



James Wesley  
Biology



Kenneth S. Westlake  
Marketing and Economics



Michael Wolfington  
Business Office Administration



Pauline Po-Luen Wong  
Microbiology



Catherine C. Woo  
Art



Shirley A. Wood  
Social Science



Andrea Woodard  
French



David F. Woodill  
Zoology



Lenora L. Worden  
Social Science



Barbara Wetzel  
Social Science



Trudy Wetzler  
English



John L. Whitney  
Electrical Engineering



Karen Wickstrom  
Home Economics



Fredrick A. Woy  
Physics



Donald R. Wozniak  
Mechanical Engineering



Theodore F. Wrobel  
Physics



Au Yang  
Microbiology



Arthur R. Yarmon  
Industrial Arts, Economics and Business Administration



Linda Jean Yarrow  
Social Science



Theresa Yates  
Social Welfare



Robert H. Wildermuth  
Special



Steven D. Wildt  
Mathematics



Eilyn L. Williams  
Business Education



Kay Williams  
Sociology



LeEllen Williams  
Social Science



Mark E. Williams  
Social Science



Gloria Mae Yee  
Office Management



Hing Kui Yeung  
Biology



Bertha Young  
English-Music



Janice M. Yount  
Art



Leonard Zagwolski  
Marketing



Iraj Zandi-Moghaddam  
Mechanical Engineering



Gene Zdonowaki  
Pre-Dental



Robert A. Williams  
Finance



Sandra Williams  
Art



Suzanne Williams  
Art History



Valerie A. Willis  
Office Management



Carol Ann Wilson  
Home Economics



Theodore G. Wineteer  
Mechanical Engineering



Katherine I. Winkler  
English



Jill I. Zeimer  
Political Science



Judith Ziegler  
Social Science



Blanche Zimmerman  
Social Science



G. A. Zimmerman  
Accounting



Russell P. Zoller  
Industrial Arts



Dace Zvirbulis  
English



Bertha Zxyloph  
Russian



John Case & Anita Burkhart take time out for some refreshments!

## Senior Class

This year the Senior Class was under the leadership of John Case, President; Richard Tucker, Vice-President; Mavis Morgan, Secretary; and Judy Peters, Treasurer.

The year was filled with many activities for the Senior Class Council. The council was busy choosing a gift for the school. After many suggestions the final decision was made to buy a bronze San Diego State Seal for the entry of the new Student Union building.

Continuing in a progressive year the Seniors were faced with selecting the outstanding professors in each respective division. Each senior voted in the

spring election for the outstanding professor in his major area. After selections were made the Senior Class presented plaques to each professor on Awards Day.

The organization of Baccalaureate and Graduation was another undertaking of the Senior Class Council. Seniors had to be measured for Caps and Gowns, Speakers had to be found, and final detail arrangements had to be made.

Concluding the year was a Cocktail Party for the Seniors at the Atlantis Restaurant on June 6. The party was followed by Graduation Exercises the following day in Aztec Bowl.

## A year comes and goes so quickly...

Didn't it all just begin? The summer riots of Detroit and Newark, the need to get something done, the summer trips to the beach, cold beer, loving, laughing—loving—that was the summer. And, the school year came again.

Andy Warhol came to campus but was it really him? Or just some other long-haired jerk.

SdS and Peace and Freedom wanted to enter campus politics — but they couldn't get into the sandbox.

The Good Morning Teaspoon legitimates the 4-letter word—love.

Dow Chemical recruits on campus, an effigy is burned to protest.

The State budget—what budget?

How are things down on The Farm?

The Daily Aztec goes to national news and becomes The Daily Editorial.

Graduate draft deferments — what deferments?

Canadian tourist business doubles—so does Canadian grade school enrollments.

And a word about the cheerleaders—nothing.

SDS football goes big time — Utah 31, SDS 25.

A campus legal service begins.

The unloyal loyalty oath.

And it was a year of movies—In the Heat of the Night, Cool Hand Luke, The Graduate, Bonnie and Clyde, Closely Watched Trains, To Sir With Love.

It snowed in San Diego.

55th Street resuscitated on October 31st.

Mazatlan and the River are places to go.

Have you seen Weird Harold or Fat Albert?

That Place again!

National politics are up, up and away—

Johnson announces he won't run.

Kennedy, McCarthy — Maybe Humphrey—Who Knows?

Nixon "in," Rockefeller waiting for the "draft" — so Johnson baby draft him, Reagan "isn't"?

Vietnam peace talks are the big question mark.

A look at the future—"50 years ago the U. S. S. Pueblo was captured."

What is religion? Kavanaugh, Pike and Gottschalk speak on campus.

Tijuana is still South.

Parents favor co-ed visiting in dorms — "sure thing."

Motion slowed by strobes.

Star Trek and Mission: Impossible—half way adult.

Chant a while with Allen Ginsberg.

The year of a cat named Sloopy.

Things could have been better but they could have been worse — That's pretty good for me.

... Dr. Martin Luther King was assassinated—and stark reality was forced upon us.





Dr. Joseph A. Rodney, Director

# Imperial Valley Campus

The rapidly growing campus of San Diego State College at Calexico was established in 1959. The Calexico campus now has a student body of 450 and a faculty of 15 professors.

Dr. Rodney has been the director of this campus since its beginning. He has been well supported by a faculty of qualified and enthusiastic professors. Because the campus is small it provides an opportunity for an excellent professor-student relationship in many of its seminar-like classes.

Every Monday, Tuesday, and Thursday, 40 students participate in a college education program by traveling from Indio to Calexico on a bus.

The Calexico students participate in a 45 member chorus which has presented many community concerts and will take part in the graduation of 44 seniors this June.

This year the associated students sponsored several social functions including feature movies, barbecues, Christmas and Spring dances, and several guest speakers.

The college has also sponsored an inter-cultural trip to Mexico, visiting such spots as Hermosillo, Guaymas, and Kino Bay.



# Imperial Valley Faculty



Dr. Elmer D. Baldwin



Prof. Robert J. Franklin



Dr. David K. Gast



Prof. James E. Harmon



Dr. Hito Ikeda



Prof. William C. Millhizer



Dr. Alan C. Smith



Dr. Robert Woznicki

# Imperial Valley Staff



Miss Hazel Everett



Mrs. Alma Tabor



Mrs. Connie Rider



Mrs. Lupe Weaver



Mrs. Jacqueline Jopes

# Associate Student Officers and Seniors



The Only Cool Place in the Valley — The Shadowy Hallway.

Gary Teague  
President



Stan Church  
Vice-President



Jo Ann Keesee  
Secretary



Norma Graham  
S.C.T.A. President



John Hanson  
Men's Representative



Commissioner  
Student Union



Teresa Castanded  
Women's Representative



Ruby J. Allen



Lena Mae Berry



Corene R. Boen



John Brouch



Douglas Bowen



Raquel Cruz



Lady Mary Davis



Lupe Farias



Judith A. Flaws



Ellen L. Keeley



Sarah Khan



Janet Lawrence



George Moreno



Lois A. Payne



Ruth Polsley



Susann Purtain



Dolly Schultz



Randell Schultz



Janet Seabert



Helen Sypolt



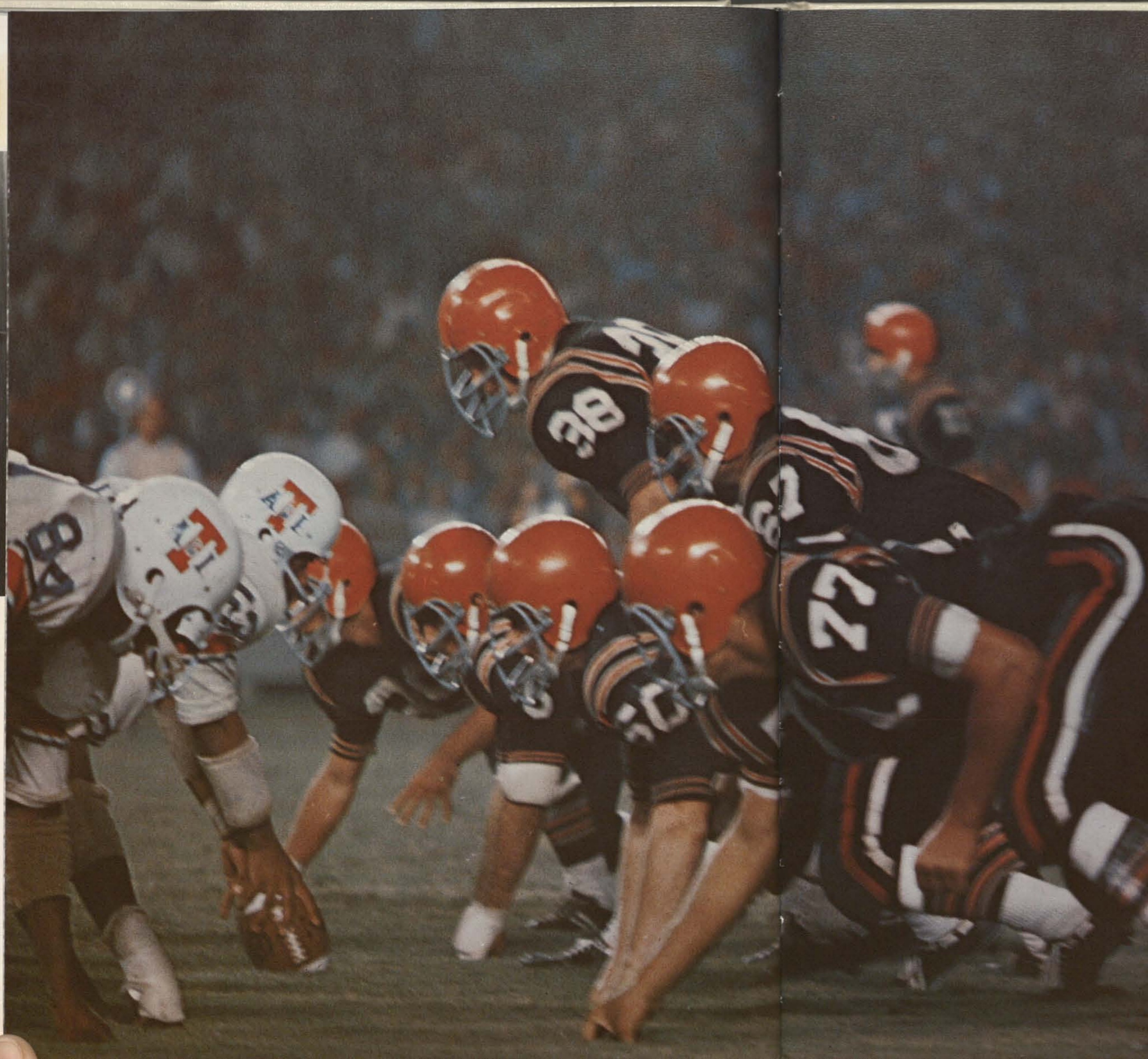

# Number 1

Coach of the year Don Coryell led the 1967 football team to its second straight NCAA college division championship. The Aztecs, who were 10-1 for the season, represented San Diego State in front of 280,000 paying fans, while millions watched them on T.V. Highlights of the season included a 16-8 victory over nationally ranked Tennessee State and a 27-6 victory over San Francisco State in the Camellia Bowl.





San Diego's quick, small and hostile defensive forward seven contained the explosive Tennessee offense. Fred Dryer 77, Mike Meagher 67, Jim Hight 50, Cliff Hancock 61, Larry Schakel 89, Jeff Lancaster 38, and Dick Weber, partly hidden, are on the move before one Tiger player can leave his stance.



Anxious Don Coryell discusses blocking assignments with offensive center Curt Hansen.

Dick Wood's 28 yard field goal easily clears the line of scrimmage.

## Coryell Honored

### Aztecs Continue Win String

The City of San Diego proclaimed Sept. 15 as Don Coryell Night and Mayor Curran presented the Aztec coach with a plaque. That same evening the 1967 football team opened its bid for a second straight NCAA college division championship by beating Tennessee State 16-8. San Diego combined a strong defense with an offense that utilized all scoring opportunities. A record crowd of 49,296 watched the Men of Montezuma Mesa stretch their win streak to 17 straight games.

The Aztecs scored on a 41-yard Joe Turpen to Tom Nettles aerial, a six-yard sweep by Mac Dillingham, and a 28-yard field goal by Dick Wood. It was the defense, however, that was the key to victory as it repeatedly stopped the offensive efforts of the Tigers, a team which Coach Coryell called "the best I have faced here in seven years." The defense limited Tennessee to 59 yards rushing and set up scores by recovering three fumbles and intercepting a pass.



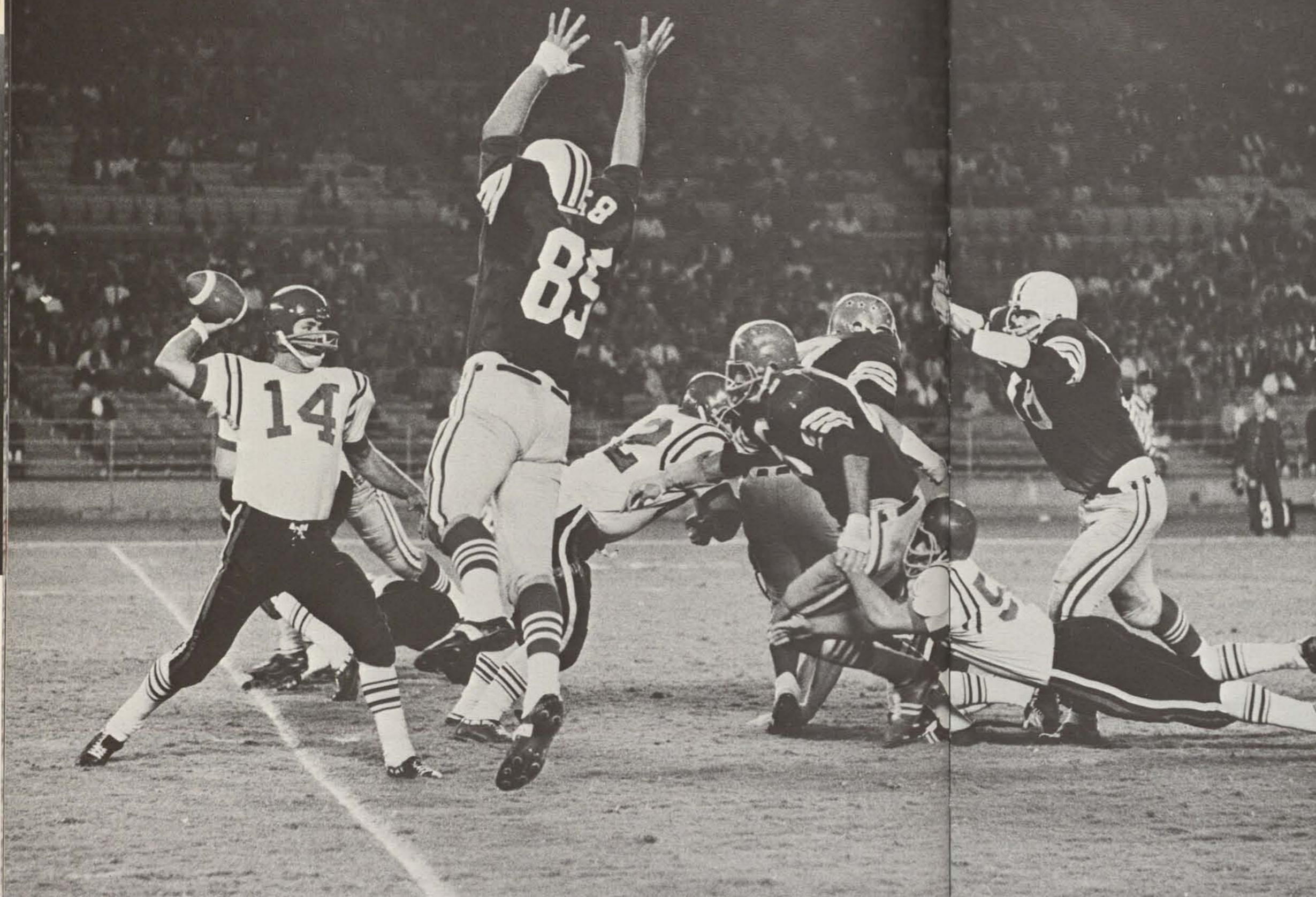

Doug Matheson unleashes a strike, while the offensive line holds out a previously highly touted Weber defense. Matheson threw two of the six San Diego touchdown passes.

## Conquest and Struggle

Weber State Humbled, Cal Poly Almost Upsets No. 1 Aztecs

Joe Turpen heads for the goal line while Cal Poly defenders attempt to stop his 68-yard run.

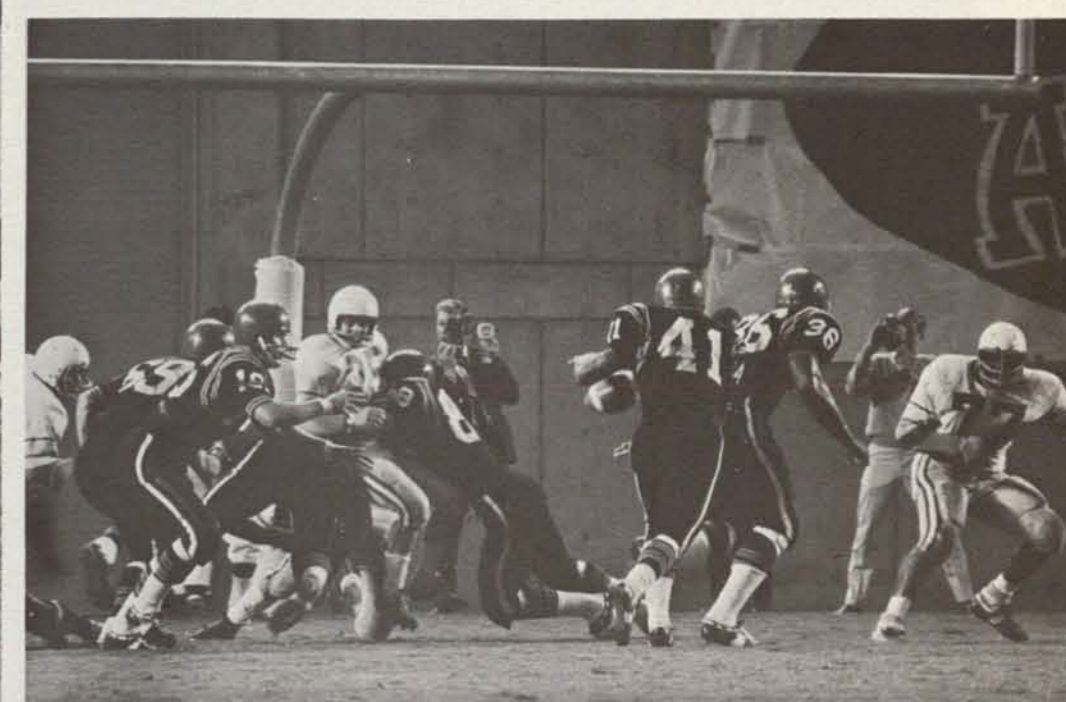

Lloyd Edwards (36) leads blocking for a Washington (41) T.D. sweep.

Doug Matheson, Thom Williams and Joe Turpen threw six touchdown passes as the Aztecs romped to a 58-12 victory over Weber State. The three quarterbacks tossed two touchdown passes apiece. All the aerials were good for 449 yards. Haven Moses and Dan Laskowski each caught two touchdown aerials. Moses scored from 10 and 12 yards while Laskowski tallied on receptions of 15 and 25 yards.

Linebacker Doug Fisher intercepted a Weber pass and ran 34 yards for a score.

Joe Turpen ran for a 68 yard touchdown on the first play of the game against Cal Poly. It looked like another runaway, but the unrated Mustangs gave the Montezumans unexpected trouble. With but four minutes left in the game Mac Dillingham scored on a screen pass to provide San Diego with a 26-20 win.



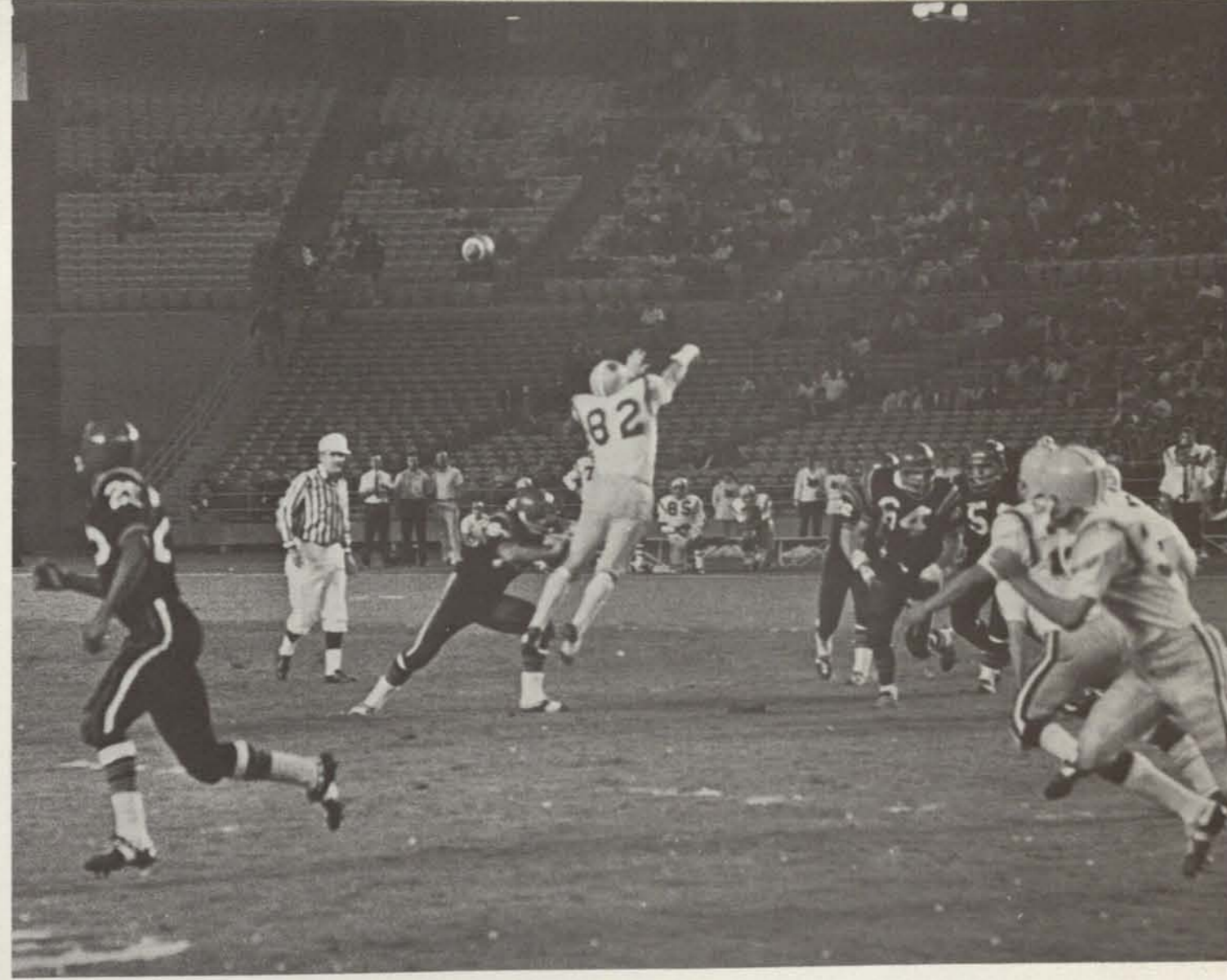
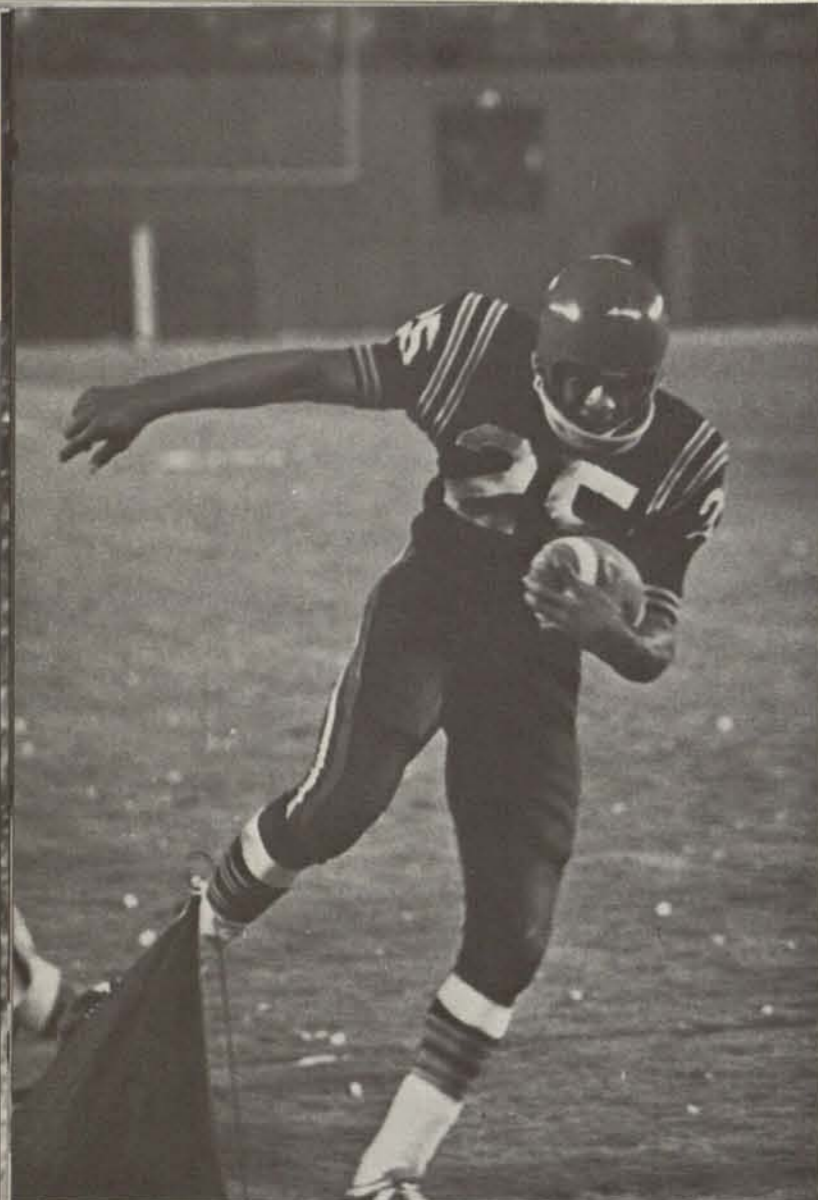

All-American receiver Haven Moses turns a play designed for a short gain into a touchdown. Moses catches the ball in full stride, outruns one defender, evades another, and crosses the goal line untouched.

## Ball Control Successful

### Running Game Is Key

Long Beach dropped a 20-7 decision to the Aztecs in a game that was televised to the Los Angeles area. Scoring was confined to the first half with Joe Turpen, Lloyd Edwards and Haven Moses scoring for the No. 1 ranked team in the nation. The running game enabled San Diego to dominate the entire game, by gaining 289 yards. In the first quarter the Forty-Niners were on offense for only nine plays.

Fine running and blocking also enabled the Men of Montezuma to keep the ball out of the hands of L.A. State and to score in every period. San Diego won its first away game of the season 28-0. The defensive charges of Coach Sid Hall not only shut out the Diablos, but also limited them to a total offense of just 94 yards.

Cliff Hancock throws the L.A. State quarterback for a substantial loss as other Aztecs attempt to help.



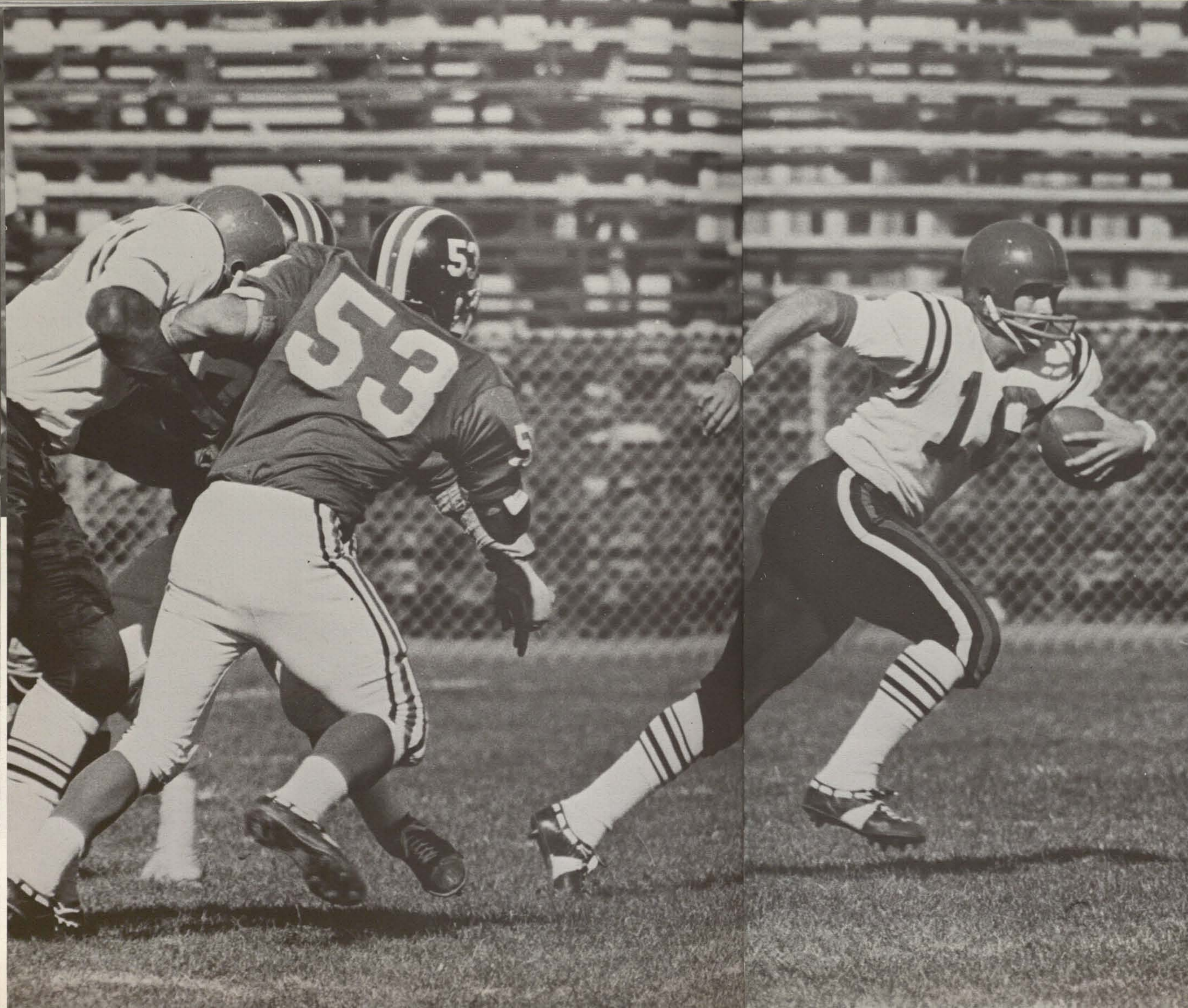

## Defense Dominates

### N. Ill. Shotgun Popped

San Diego's lightning quick defense subdued the highly vaunted passing attack of Northern Illinois. The rush of Larry Schakel, Jim Hight, Dick Weber, Fred Dryer and Cliff Hancock threw the Huskies' quarterbacks for 74 yards in losses, while allowing them to complete only five passes for 66 yards. Nate Wright intercepted one aerial and returned it 46 yards for a touchdown.

The Aztec offense was as cold as the weather in the first half, but exploded for a 30 point third quarter. Haven Moses scored twice on passes of 5 and 51 yards, while Mac Dillingham had tallies of 26 and 6 yards. The game marked the first time the Aztecs played east of the Mississippi and the 47-6 rout convinced many doubters of the reality of the San Diegans' No. 1 ranking.

Joe Turpen turns the corner for an 18-yard gain as Lloyd Edwards blocks two Northern Illinois defenders.

Fred Dryer reflects the sideline involvement of a player at rest.



# Fresno and Valley State, Two Close Wins

San Diego beat Fresno State 28-21, but the score made the game look closer than it actually was. With eight minutes left in the game the Aztecs led 28-0, and then allowed the Bulldogs to save some pride. Nate Wright was brilliant for the winners while Lloyd Edwards gained 28 yards on three carries before being sidelined for the rest of the year with an in-

jury.

Against Valley State the Aztecs were hard pressed before winning 30-21. Dick Weber ran 91 yards with an interception for a touchdown, while Mac Dillingham scored from 65 yards out. John Beck intercepted a pair of passes in each game.



The men who work in the PIT or in the interior line, resemble some of H. G. Well's creatures through their attempts to protect themselves from the hazards of their position.

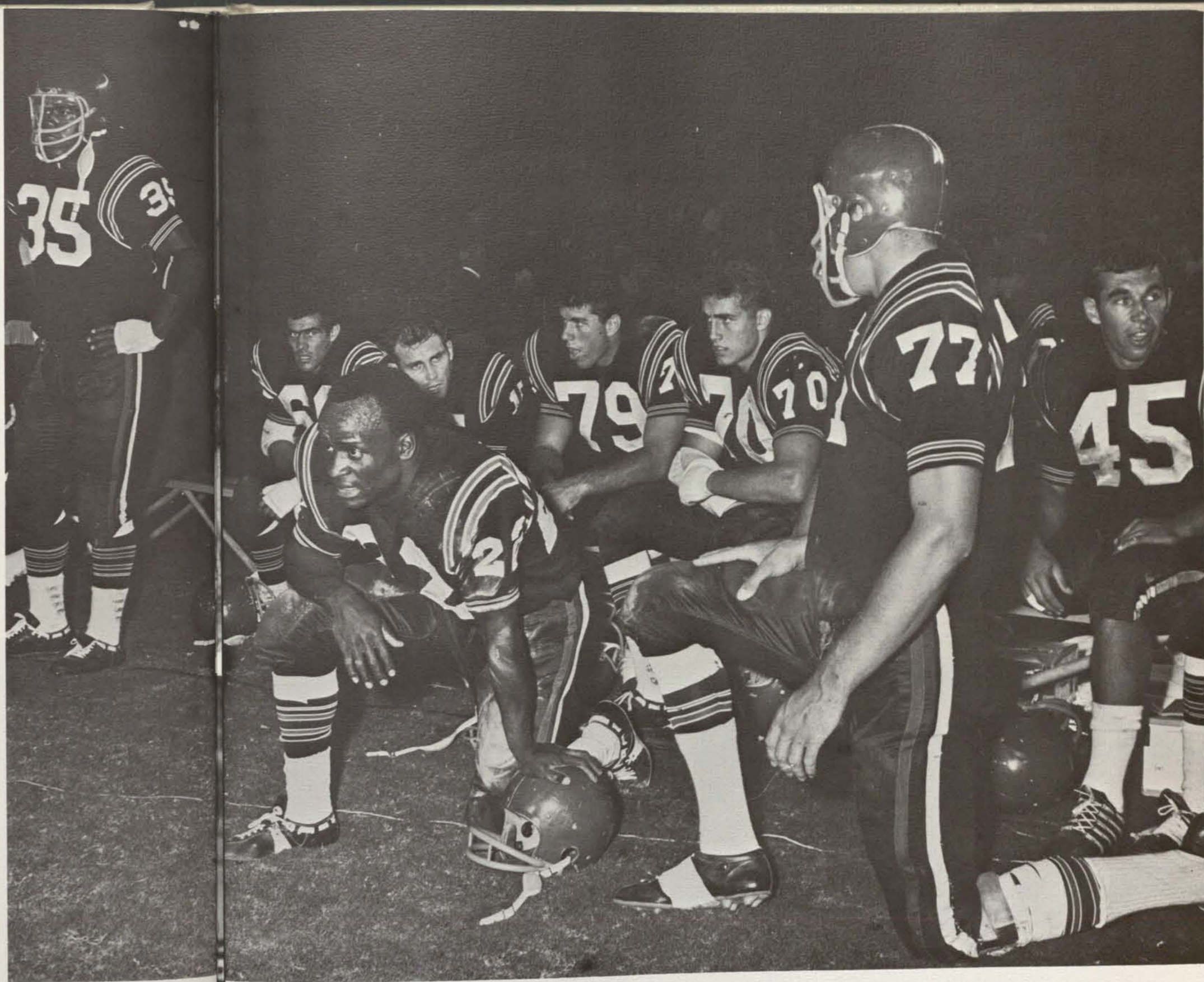

S.D.S. defense was considered by some to be the mainstay of the team. Resting well the offense works are (L-R) Doug Fisher, Dick Weber, Ambrous Jacobs, John Beck, Mike Carsey, Mike Pompa, Fred Dryer, and Jim Crossley.

Don Coryell worries about every opponent while quietly fostering confidence in his team members. Coryell was named the NCAA Dist. 8 coach of the year for the second consecutive year.





Football and a feeling: an Aztec kickoff and Aztec backing.

Joe Turpin (r), completes his follow-through while the ball is still en route to Byron Olander (l), Olander, the only sophomore on the team, made the reception.

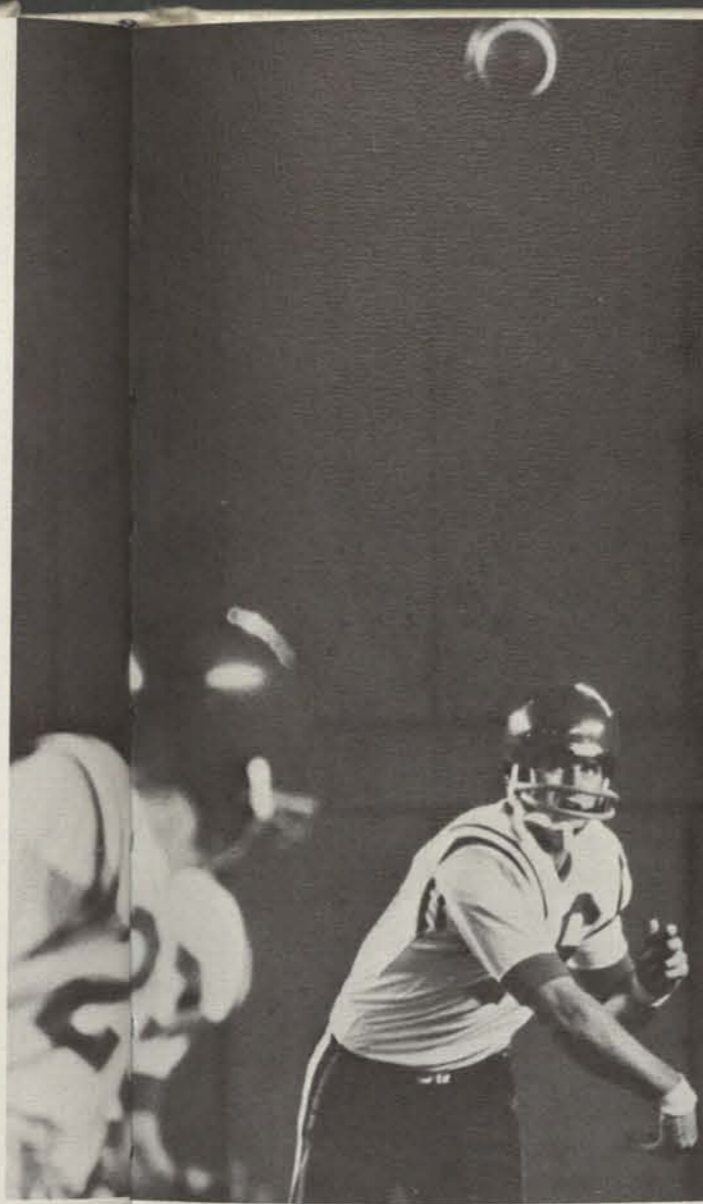

# Montanans Fall And So Do Aztecs

**A tough win and an even tougher loss close the regular season.**

Larry Schakel threw Montana State backs for 50 yards in losses, as the nation's third ranked team was never able to match the aggressive play of the Aztecs. Led by Fred Dryer, Mike Carsey, Dick Weber, Mike Meagher, Cliff Hancock and Schakel the San Diego defense stopped All-American Don Hass and insured victory. Joe Turpin and Haven Moses scored touchdowns in the 14-3 conquest.

The entire regular season reached a finale on a controversial play with 36 seconds left in the Utah State game. With the score tied the Aggies tallied on a fourth down and one yard for a touchdown situation. The 31-25 loss ended a 25 game winning streak.

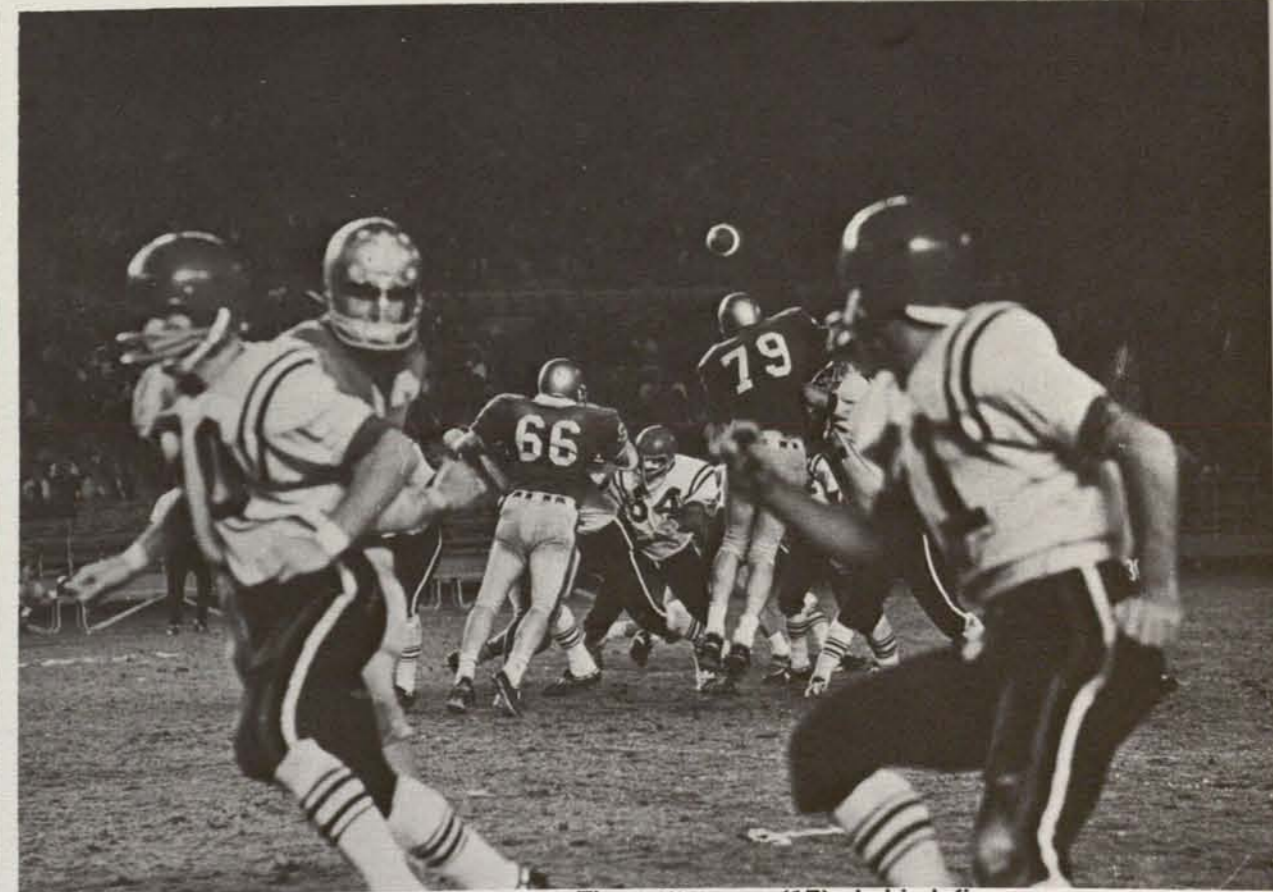
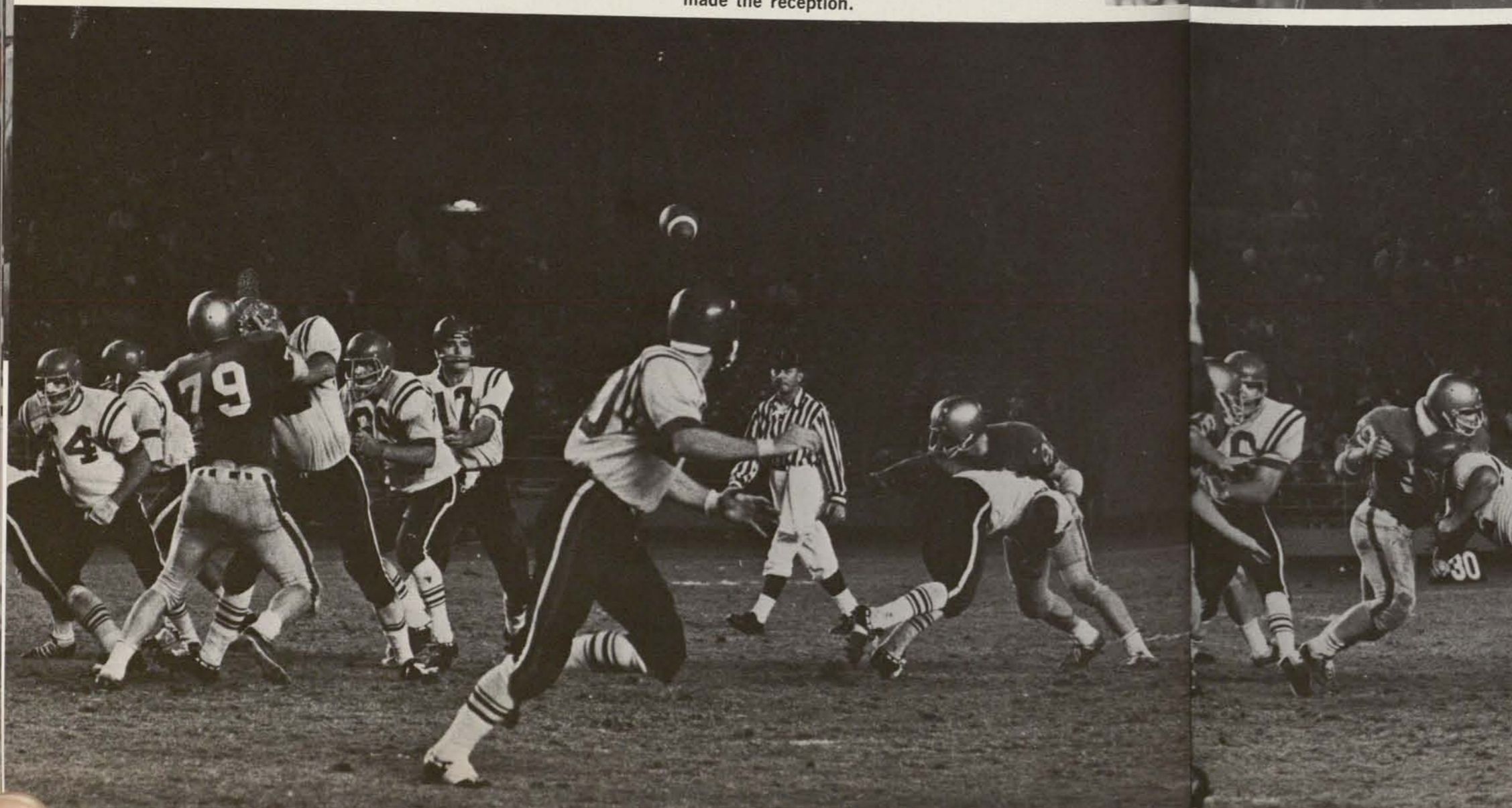

Thom Williams (17), behind fine man-on-man pass blocking, completes a strike to flanker Dan Laskowski.

A Montana State defender is baffled by which receiver to cover. While he looks at Dan Laskowski (l), Tom Nettles (r), cuts to the inside to make the catch. The ball is thrown ahead of the receiver and Nettles must run to the ball.



# Camellia Bowl Victors

**Aztecs prove their No. 1—once more**

The San Diego football aggregation lived up to its advanced billings and defeated the San Francisco State Gators before a hostile Northern California crowd. The spectators jeered the Aztecs most of the game, but did applaud the nation's No. 1 team 21 times—once for each penalty called against them. However, by employing Western logic, the white shirted Aztecs must have been the good guys since they rode into the sunset with a 27-6 victory.

Gator QB Bob Toledo entered the game with a helmet that resembled a planetarium. The S.F. State standout had one star for each of his 45 touchdown passes painted on his headgear. The only stars that were added during the Camellia Bowl were possibly ones in front of his eyes when he was lunched (a football term meaning hit hard) late in the game and was forced to leave with a broken jaw.

Players (above) say grace before their second annual Camellia Bowl meal, gobble the main

dish of Gator (below) and (right) treat the nations No. 1 college Q.B. like Mom's apple pie.





Line coach Claude Gilbert (L) and backfield coach Rod Dowhower (R) assist Don Coryell in the offensive coaching.

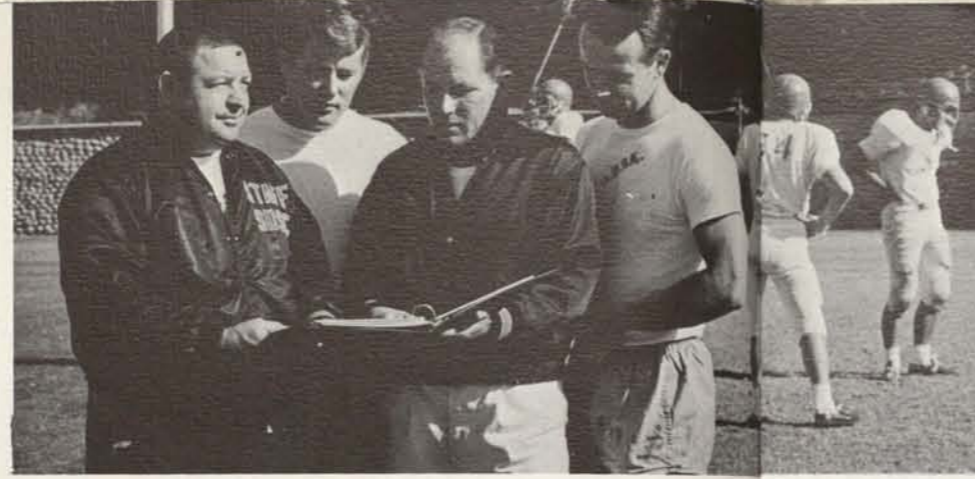

Head defensive coach Sid Hall (L) and Ernie Zampese (R) during a practice session. Zampese will drill the defensive backs, while Ken Madison and Larry Hilliard (L-R background) will oversee the linemen and linebackers.



While not often noted, trainer Bick Harmon must be credited with keeping the Aztecs healthy.

# Football Progress Parallels Campus Expansion

San Diego State has been the nation's Number One small college football team for two consecutive seasons. In accomplishing this, mutual benefits and challenges affected the campus community and the football program. While individual team members and coaches have been recognized, the school itself has also received nation-wide attention. Many prospective, well qualified college students desire to further their education at a California school. Where do the applicants turn? They go to the institution best known to them. The publicity which San Diego State has received through football program, coupled with the academic rating and climate offers the searching student an opportunity to identify with our college. The entire school benefits from the matriculation of these students, while the football program is afforded the opportunity of attracting new talent.

A successful football program also has developed pride within the students already attending San Diego State. Football games permit the students and faculty alike to say "Who do we play this week?" or "Did you hear that we beat

## SCORE BY QUARTERS

	1	2	3	4	Total
San Diego	66	84	86	56	292
Opponents	0	54	40	35	129

San Francisco?" This allows not only the players and coaches but the entire school to justly say "We are Number 1."

Victories over Tennessee State, Weber State, Northern Illinois, Montana State and all the members of the CCAA proved the ranking or our team was no fluke, but a 25 game winning streak was broken when we lost to Utah State 31-25. Even the loss to one of the major college teams in the nation demonstrated San Diego's proficiency. The desire was manifested in the support the campus and the San Diego community at large gave the team. It was hoped that the advance could be achieved while continuing our traditional tie with the CCAA. However, the league refused to take meaningful action. And finally a change in policy became the straw that broke the camel's back; instead of splitting the gate receipts 90 per cent for the home team and 10 per cent for the visitors, as had been done in the past, the league decided that in the future receipts would be split 50-50. Thus our visiting league members would take home half the money from our 44,000 spectators, while we would receive half of the gate from their 9,000 fans who watch our games on the road. — President Malcolm Love announced our withdrawal from the CCAA and San Diego's football life entered its most critical period.

## The Future

Quo Vadis? Failure to gain affiliation with a major conference, coupled with the Chargers' priority for scheduling dates in the new stadium make setting permanent dates a hazardous chore. The thirty-odd scholarships Coach Don Coryell has to utilize places the team at an obvious disadvantage when playing major foes, like Utah State with its 110 full scholarships. In addition, lack of funds presently prohibit the installation of a freshman football program. Thus most of our players are Junior College trans-

fers who are subject to the harassment of rules by members of the NCAA, who are mainly from areas where junior colleges are scarce, or not utilized. This year six Aztec starters were ruled ineligible for the Camellia Bowl.

These problems are not insurmountable. Coach Coryell has had a successful year recruiting, and the team's spring session has proved that next fall's team is probably the best yet, but our schedule is also the toughest in our history.

## Excellence-The Key Word

All human things are subject to decay, if meaningful dedication and purpose are not present. With Mr. Coryell in charge we have no worries in this area. In addition to the dedication of our head coach and his staff the players also extend themselves. Not only must the athletes put in full day at school but they practice up to 30 hours per week in the fall and spring, and work 40 hours a month for their scholarships. Their enrollment enhances the stature of San Diego State. In fact the team is a physical manifestation of the desire of the campus community to achieve excellence in all areas. The attainment of this goal, and the wide recognition which it gives us, can only be achieved if we the students continue to increase the support of our athletic programs.

Seventeen players gained honors for their play this season, and of course the list was led by 6-3 flanker Haven Moses, who was named to a first team berth on the Sporting News and Time Magazine major college All-American team. Moses was also named to the honorable mention list on the Newspaper Enterprise Association (NEA) and United Press-International major college All-American teams.

Other honors won by Moses included first team Associated Press Little All-Coast, and first team All-California Collegiate Athletic Association.

Moses was also picked to play in the Shrine East-West Game, the Senior Bowl and the Hula Bowl. He declined the latter because of the conflict with Senior Bowl.

Others receiving Little All-American mention include middle guard Jim Hight, defensive back John Beck, offensive tackle Steve Duich and fullback Lloyd Edwards. Also awarded United Press major college All-Coast mention were Duich, Hight, Beck, center Curt Hansen, tailback Ted Washington, defensive end Cliff Hancock and defensive back Nate Wright.

Besides Moses, United Press Little All-Coast first team honors went to Duich, Hansen, Hancock, Beck, defensive end Larry Schakel, defensive tackle Dick Weber and defensive back Jim Crossley. Second team selections included tackle Dave Ogas, guard Dave Thornton, Edwards, Hight, and Wright while end Tom Nettles, Washington, Hancock and linebacker Mike Meagher received honorable mention honors.

All-CCAA first team picks included Moses, Duich, guard Paul Daniels, Edwards, Hight, Hancock and Beck.

Six Aztecs were named to the annual North-South Potato Bowl Shrine Game to be played, December 23, at Bakersfield. They include Hansen, Washington, Hight, Hancock, and Beck.

In the Camellia Bowl quarterback Joe Turpen, was voted most valuable player for leading the Aztecs to victory.

Turpen completed 10 of 16 passes for 118 yards and carried the ball ten times for 74 yards.

SEASON RESULTS			Attendance
San Diego	16,	Tennessee State	8 45,822
San Diego	58,	Weber State	12 36,751
San Diego	26,	Cal Poly SLO	20 31,492
San Diego	20,	CSC Long Beach	7 35,434
San Diego	28,	@ CSC Los Angeles	0 9,409
San Diego	47,	@ No. Illinois	6 12,537
San Diego	28,	@ Fresno State	21 12,500
San Diego	30,	@ San Fernando	21 9,200
San Diego	14,	Montana State	3 47,125
San Diego	25,	Utah State	31 44,318
San Diego	27,	San Francisco St.	6 28,403
			Home Total 240,942
			Away Total 43,646
			Grand Total 284,588
			Home Average 40,157



Homecoming in the new stadium was enlivened by cheerleaders past and present. Kneeling, from left: Joni Knapp, Jeanne Lecours, Joyce Wilfong, Linda Wilson. Standing: Bob Pugh, Ned Holle, Evie Yarnell, Marc Paisin, Dena Gillespie, Joe Smith, Gordy Walker, Mary Redmond.

## Song and Cheer Leaders

Aiding the football team in its drive for a second consecutive NCAA Football Championship, the song and cheerleaders practiced almost as much as the squad. While hampered by controversy early in the fall, the cheering squad went on to prove its ability and boost spirit throughout the year.

SDS was represented in 1967-'68 by cheerleaders Mary Redmond, Ned Holle, Evie Yarnell, Joe Smith, and head cheerleader, Gordy Walker.



One of many anxious moments for songleaders Joni Knapp, Linda Wilson, Anita Burkhart and Joyce Wilfong.

Songleaders add enthusiasm to an Aztec practice. Kneeling: Head songleader Joni Knapp. Standing: Joyce Wilfong, Jeanne Lecours, Anita Burkhart, Linda Wilson.



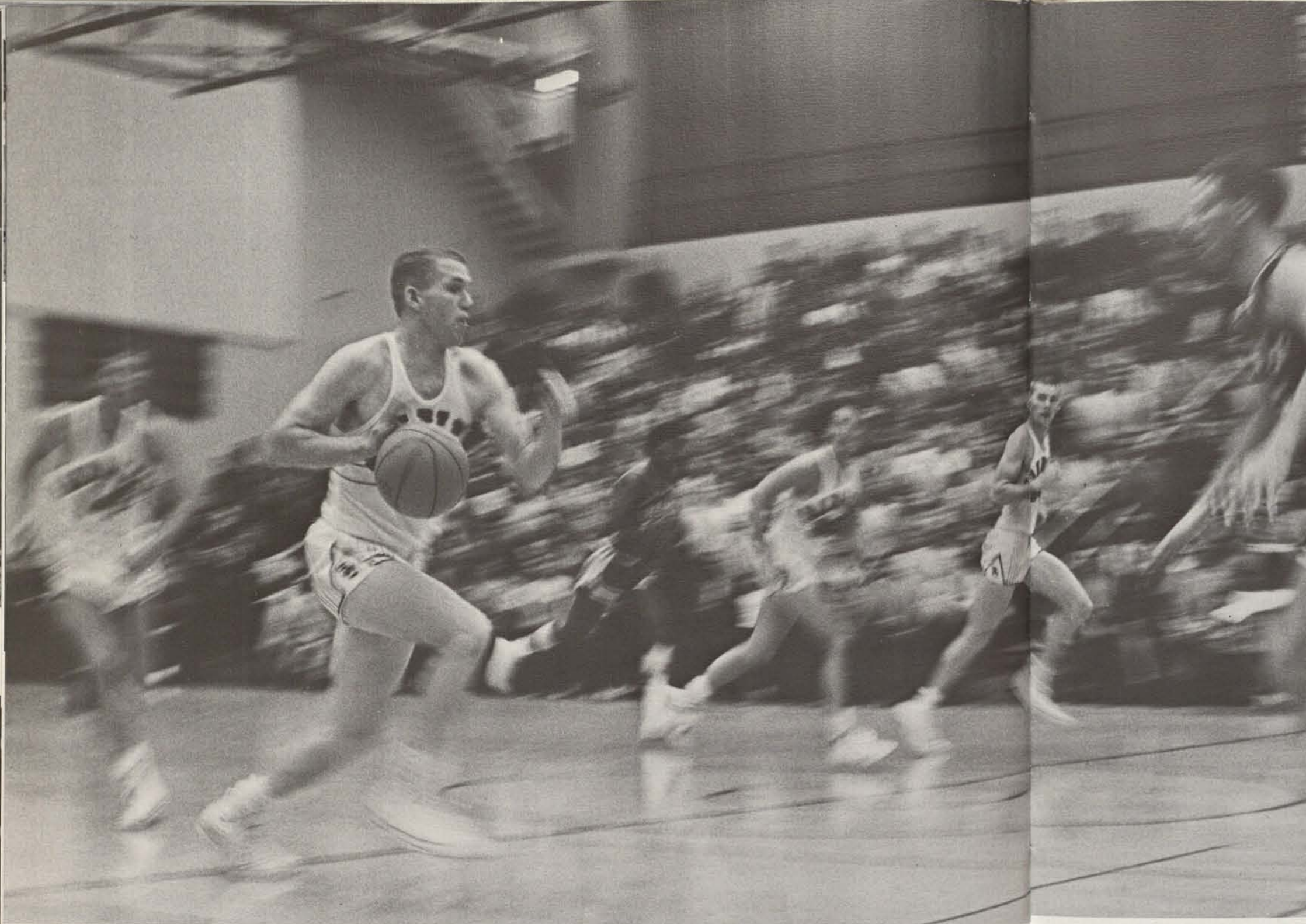

Eveleth charges downcourt on a fast break.

## Aztecs Take CCAA First

Although winners of the CCAA crown for the second straight year, the Aztecs closed their season on a low note — losing to Irvine in the regional semi-finals.

Pegged as the nation's No. 1 team at the start of the season, the Aztecs set out to prove their pre-season ranking was no fluke. But a combination of untimely injuries and bad breaks caused the Aztecs to drop steadily in the polls as the season progressed.

Seemingly out of the CCAA race at two games off the pace, the Aztecs finally found the range around midsea-

son. Dave Miller, Al Skaleky and Bob Clem started scoring regularly above their averages and Rick Eveleth began feeding the ball well. Coupled with the help supplied by newcomers Herman Hagen and Eric Martensen, the Aztecs charged past their slipping competition, capturing their second straight CCAA title on the next to last game of the regular season. Not to be considered "backing in" Coach George Ziegenfuss' boys ran over previous contender Long Beach State 84-72 in the regular season wind-up.



Dave Miller (14) and Bob Clem set up a mismatch.

The Aztecs are behind and Coach Ziegenfuss shows the strain.





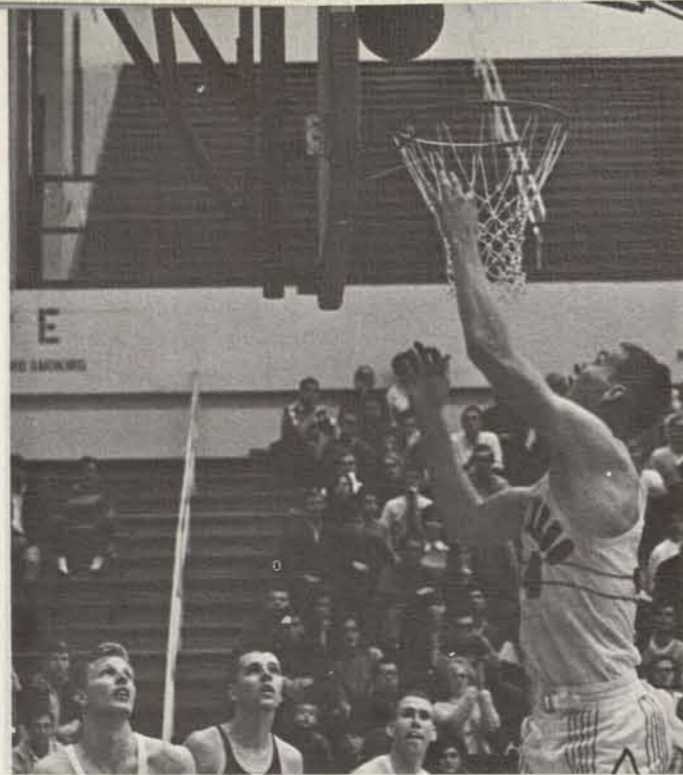

All-League center Al Skaleky towers above the crowd in his quest for victory.

# CCAA Honors Go To -

Aztec standouts Al Skaleky and Dave Miller were named to the CCAA all-star basketball team, while Bob Clem was chosen for the second team and Rick Eveleth was accorded honorable mention.

Bob Clem, another Aztec standout, forces his man out of position before he drives in for the layup. Bob was awarded a berth on the CCAA second team.

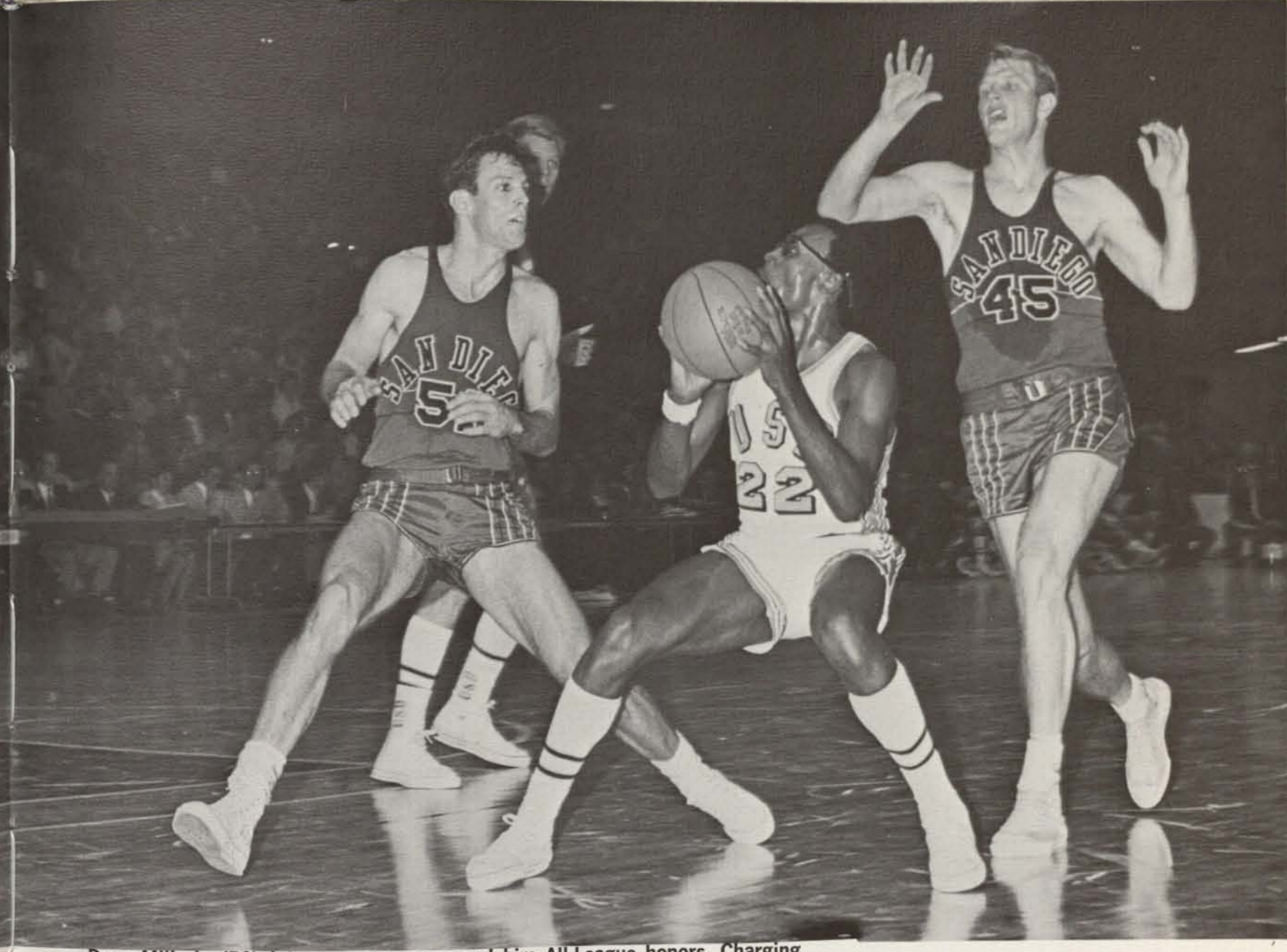

Dave Miller's (52) intense coverage earned him All-League honors. Charging in behind the opponent is 6'-7" Bob Lundgren (45).



The Aztecs: (l-r) Coach George Ziegenfuss, Manager Charlie Porter, Rip Barret, Tim Owens, Rick Eveleth, Dave Miller, Roger Strasburg, John Skaleky, Herman Hagan, Eric Martensen,

Ken Nuen, Al Skaleky, Bob Lundgren, Andy Arner, Bob Clem, Bob Schumann, Bob Brennen, and Assistant Coach Lyle Olson.



Miller drives through a defender toward basket.

## Four Seniors Close Out An Era

Big Al outjumps his opponent and gets two.



Aztecs start a weave.

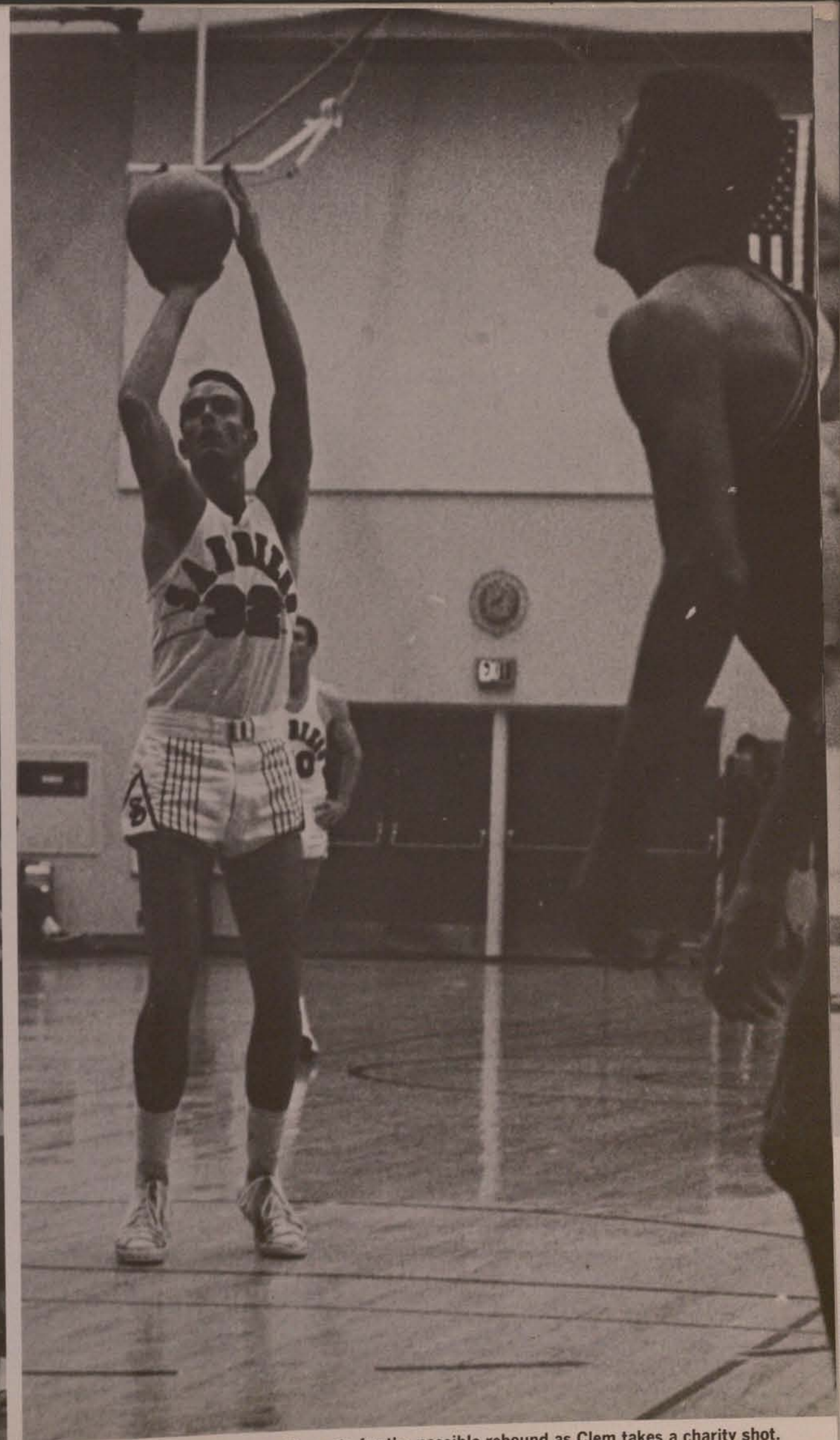

The opposition sets for the possible rebound as Clem takes a charity shot.

# All Opponent Honors



The Hambone U. Chitlins were known for their symmetrical formations. It is rumored that they have reappeared as the June Taylor dancers.

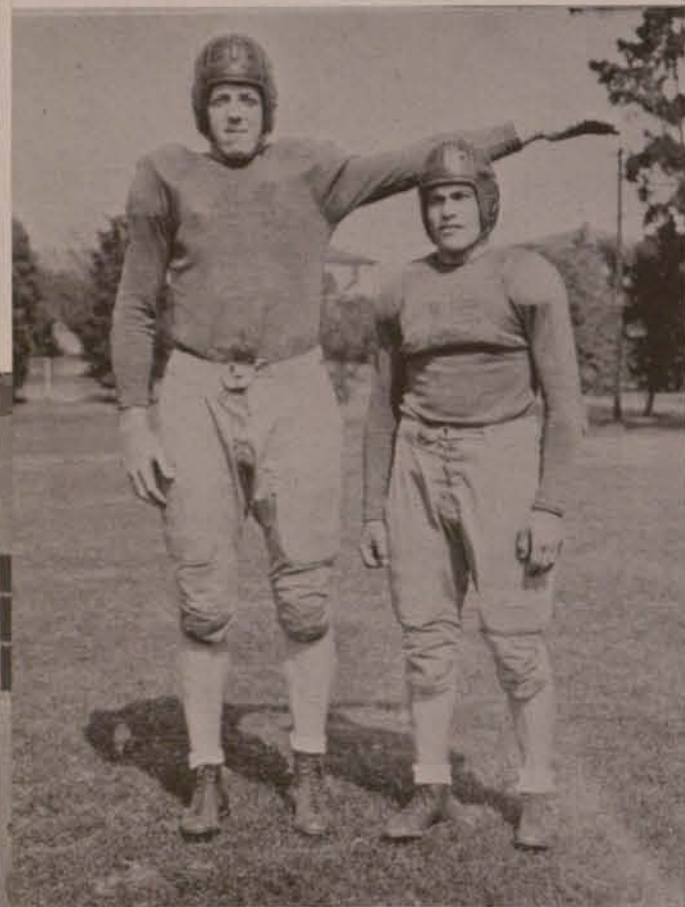

Fine Arts Major Daffy (Duck) (L) exclaims "My mother always said if I didn't wash behind my ears corn would grow in them, but I never dreamed anything like this would grow out of my armpit."

"What's this business about a cup?"



The coaches at the University of Methedrine kept the Speeds up for every game.

Expert trainer, Dirk T. Mann of I.C.U. did an admirable job preparing the boys for athletic contests. But the girls (as the one pictured below) thought his eyes tended to wander a bit.



The Stallion U. Thunderettes are instructed by their coach in the proper manner of distracting their ("male") opponents.



Clyde Barrows from Pummel and his father (at left) were voted co-recipients of the Sportsman of the Year award. The winners were given the symbolic Greek Urn, suitably engraved — "Killing is beauty, that is all ye know on earth, and all ye need to know."



A batter's view of pitcher Lenny "Bruce" Spruce throwing a no-hitter after putting acid in the opposing team's drinking water. Lenny played for the "P&F" Flyers.



# Cross Country Captures Crown

**Dedication and hard work produce NCAA crown**

Far from the glory of publicity, a squad of 16 dedicated men push themselves to the peak of physical perfection. The 1967 Cross Country team, coached by Tony Sucec, captured the CCAA championship and won an unprecedented third straight NCAA college division crown. The squad finished either first or second in every meet it entered, regardless if the opposition was small or major college. The team members, who had to run from six to eight miles a day, six days a week, selected all-American Greg Bagby as the outstanding runner. Other outstanding performers were Juan Hernandez, John Colson, Dave Hamblen and Pete Virgadamo.

Senior Greg Bagby placed third in the NCAA finals, second in the CCAA championship race and was the team's outstanding runner.

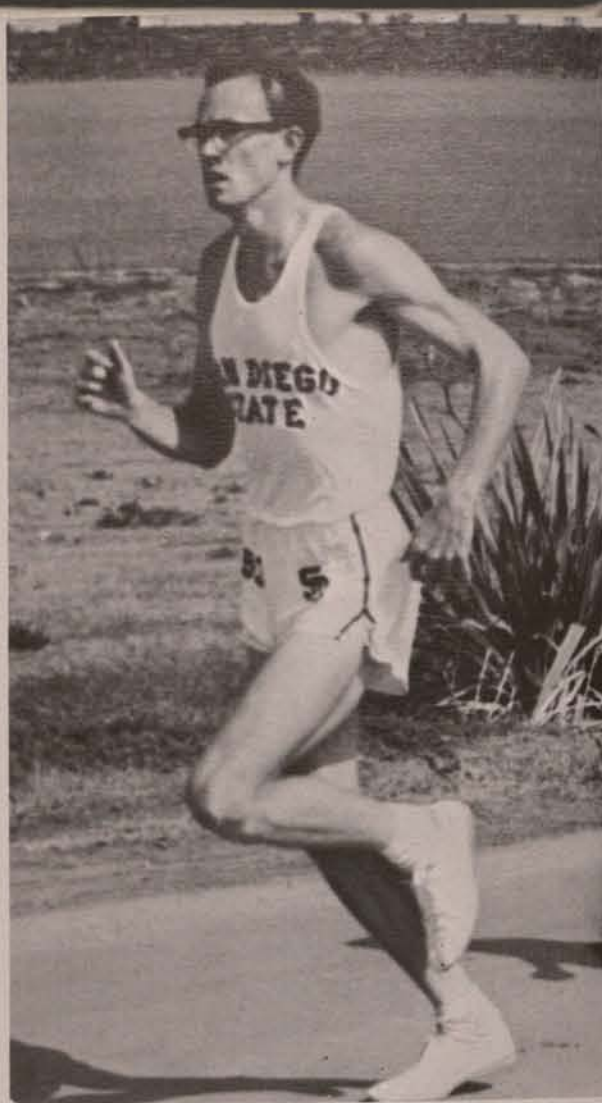

Team members include, first row, from left: Juan Hernandez, Dave Hamblen, Rich Cota, Roger Friend, Bob Caikowski, Skip Crowley. 2nd row: Bill Plumb, Pete Virgadamo, Bud Piraino, Al Marshall, Doug Barnett, Elvin Durop (mgr.), Coach Tony Sucec. 3rd row: Steve Dorsch, Greg Bagby, John Colson, Ron Weaver, Biff Newman.

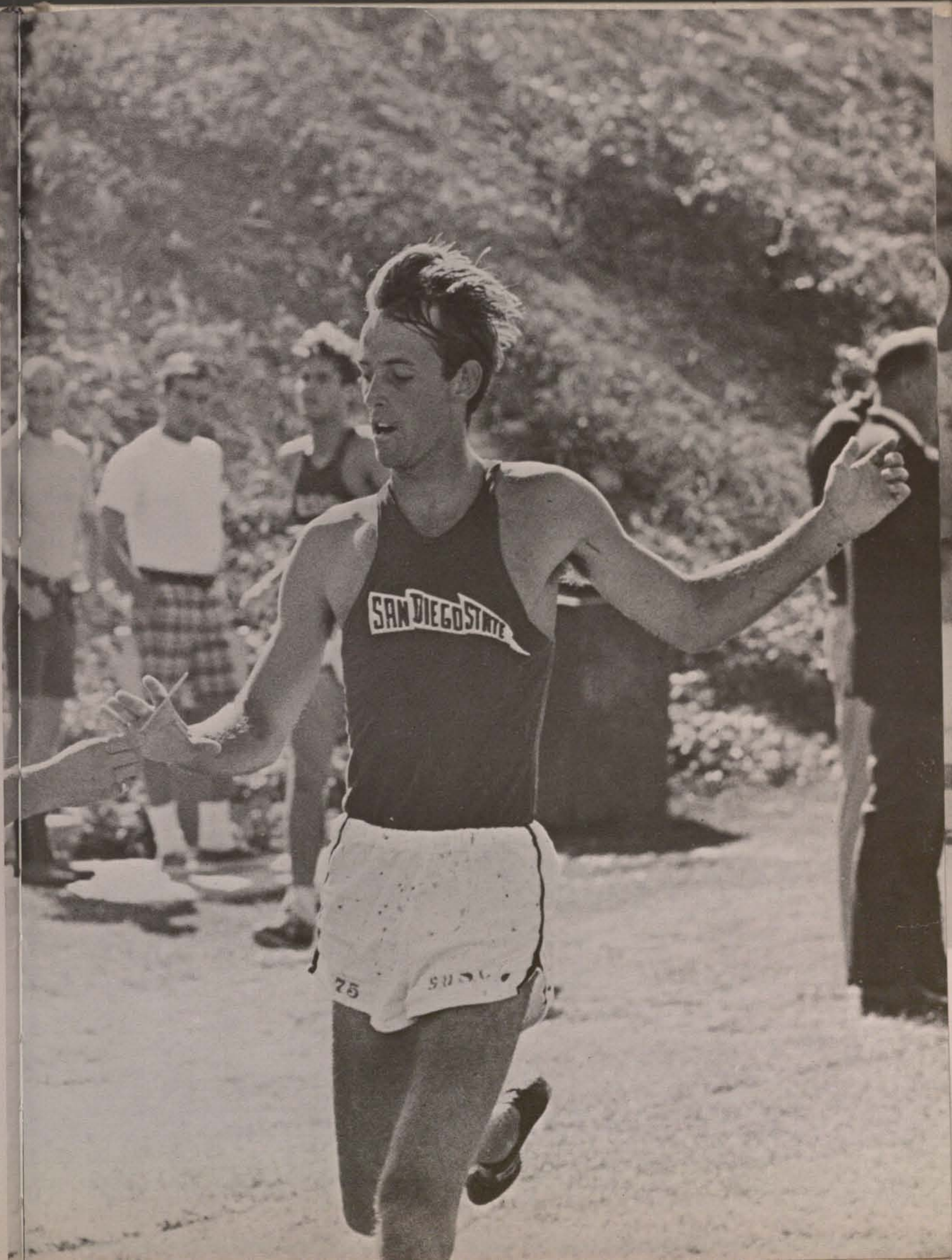

After a grueling four mile run, Aztec Skip Crowley receives his award, a simple stick which records his order of finish.

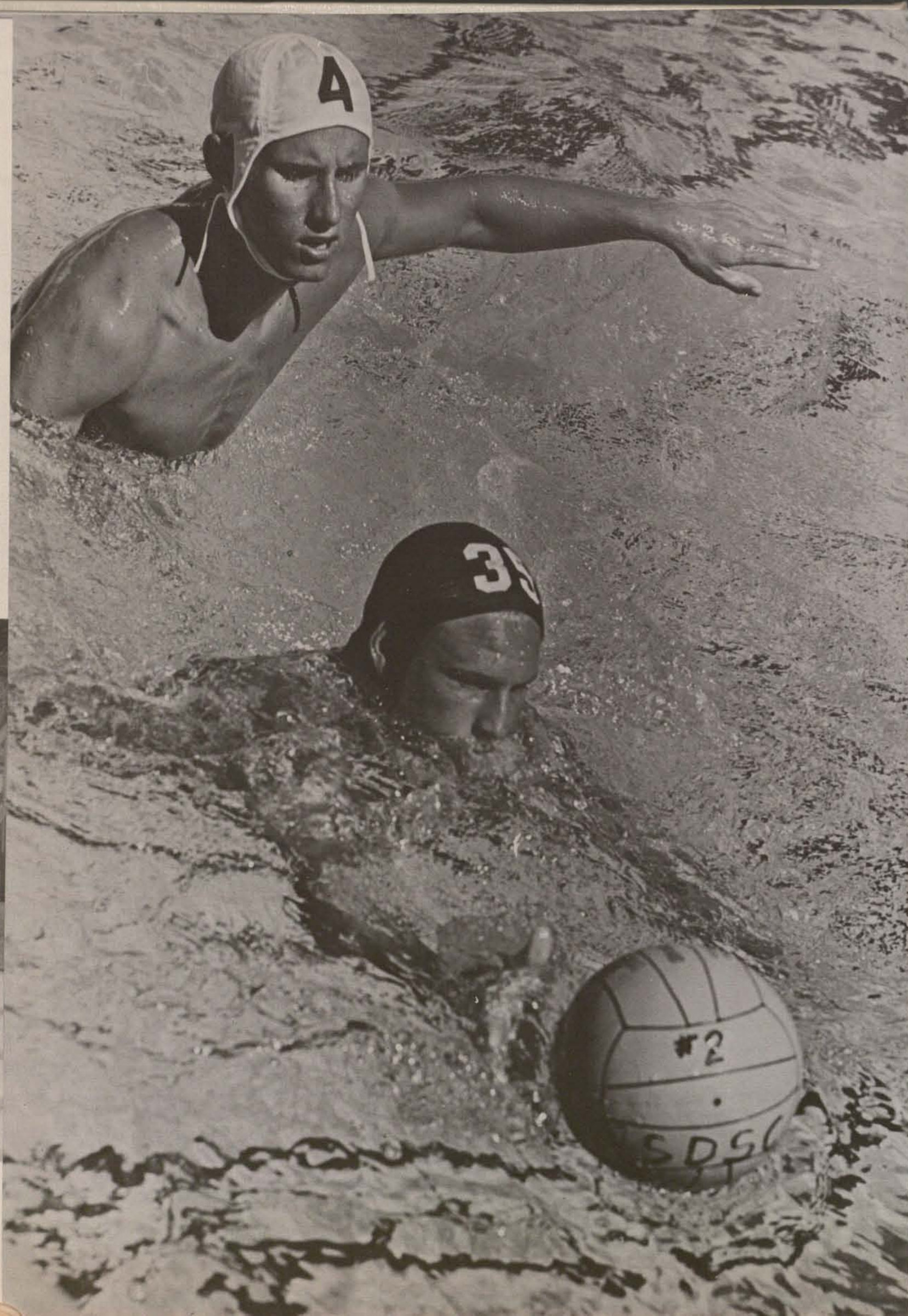

## Tough Schedule Slows Poloists

While not the most successful water polo season that San Diego State has had, the Aztecs showed great poise and significant individual improvement in tackling their toughest schedule to date. The team faced more major college competition than any other Aztec team. Coach Bill Phillips' encouragement enabled the Polo Aztecs to splash their way to victories over several nationally ranked teams. The experience gained from this year should greatly help the poloists next season.



Left to right: Tom Dawson, Jim Menconi, Chris Harst, Don Carp, Fred Becker, George Tomlinson, Jim Spiegel, and Ernie Klevensall.

# Wrestlers Post Successful Season

Top Row (l-r): Bob Grimes, Bill Hoffman, John Wilson, Roger Schumann, Mike Nystul, Coach Swift. Bottom Row (l-r): Ronnie Takashima, John Thorsnes, Larry Becht, Dave McCullough, Mike Ferdig.

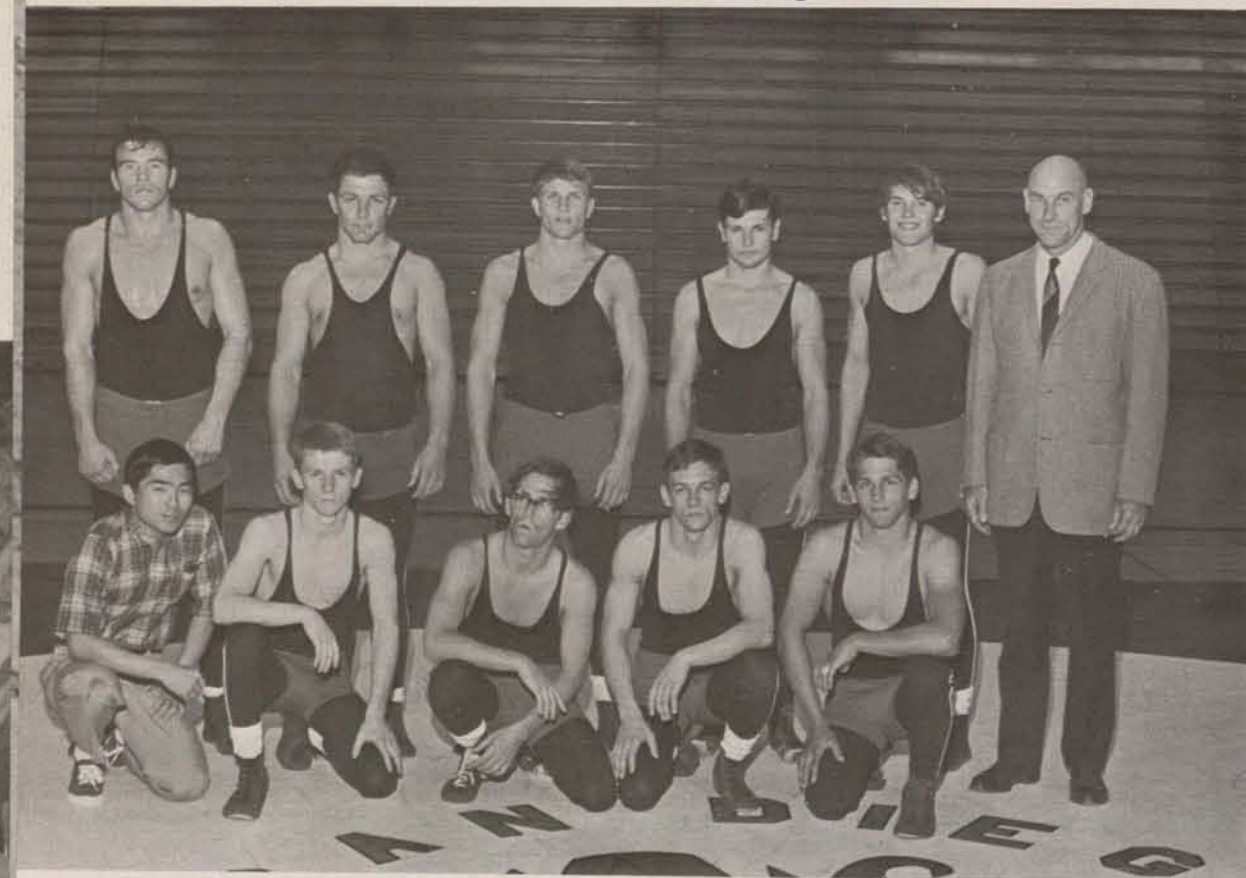

Bob Grimes, heavyweight, weighing only 195 lbs. (l) faces his L.A. State opponent who weighs 250 lbs. Grimes won this one.

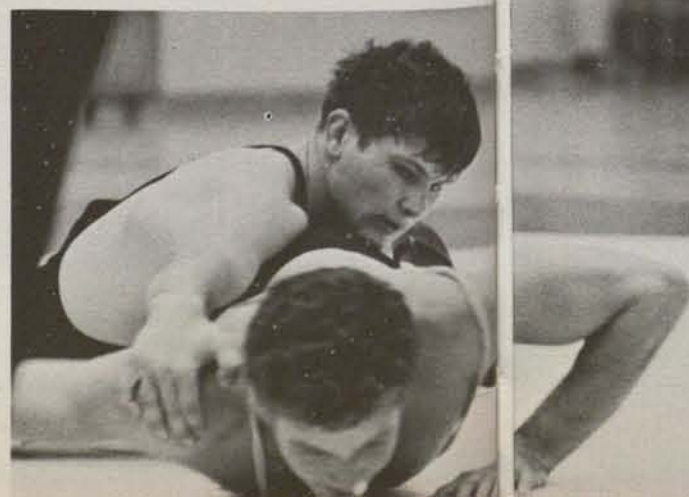
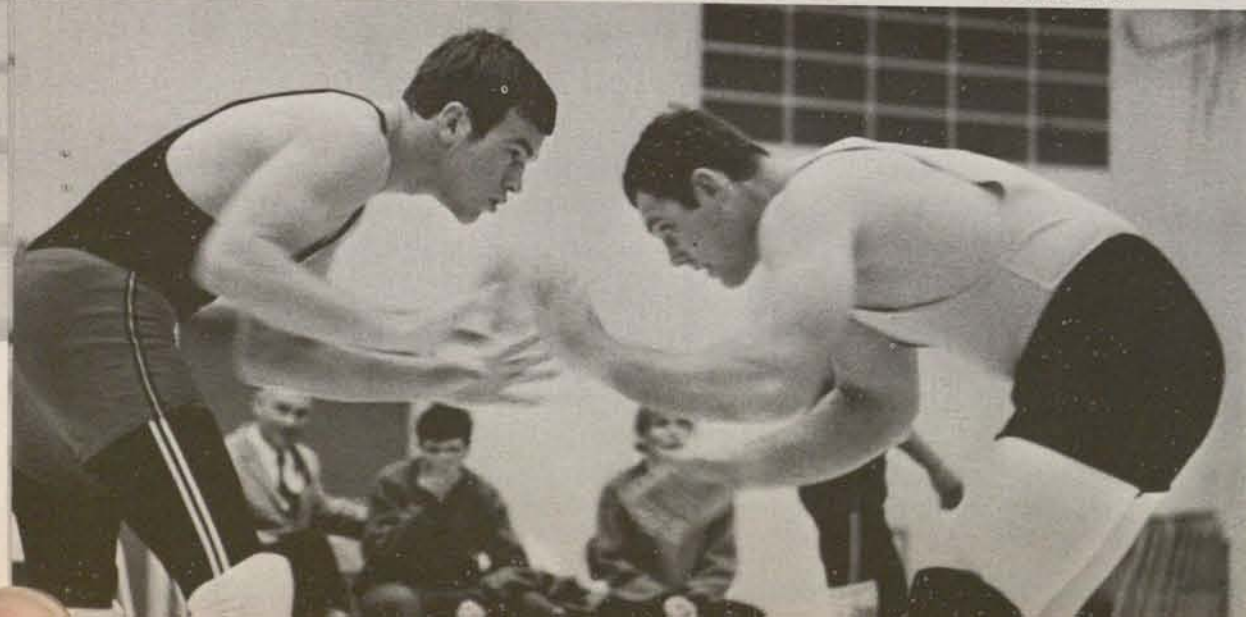

Roger Schumann, 160 lbs., drives for a pin against L.A. State wrestler.

A fifth place finish in the CCAA championships can not be taken as a true measure of the wrestling team's strength. Three of the clubs that placed higher, Cal Poly (San Luis Obispo), Fresno, and Cal State Long Beach are among the best in the nation. Coach Shuford Swift's squad defeated two AAWA opponents, Stanford and Berkeley, during the regular season, proving that the minor sports are ready to compete in such major college athletics as football and basketball. The advent of more

John Wilson, 167 lbs., using a cross body ride to control his opponent.

John Wilson, 167 lbs., using a cross body ride to control his opponent.

scholarships, providing for individual standouts and team depth, will also enable the wrestling squad to compete with the larger schools. Aztecs who placed in the CCAA championships were John Thorsnes, 4th in the 123 pound class; John Wilson, 3rd in the 160 pound class; Bob Grimes, 2nd in the 191 pound class; and Bill Hoffman, 3rd in the heavy-weight division. Swift will have to replace seniors Wilson, Dave McCullough, Les Adair and Roger Schumann.

Minor Sports Ready for Big Time

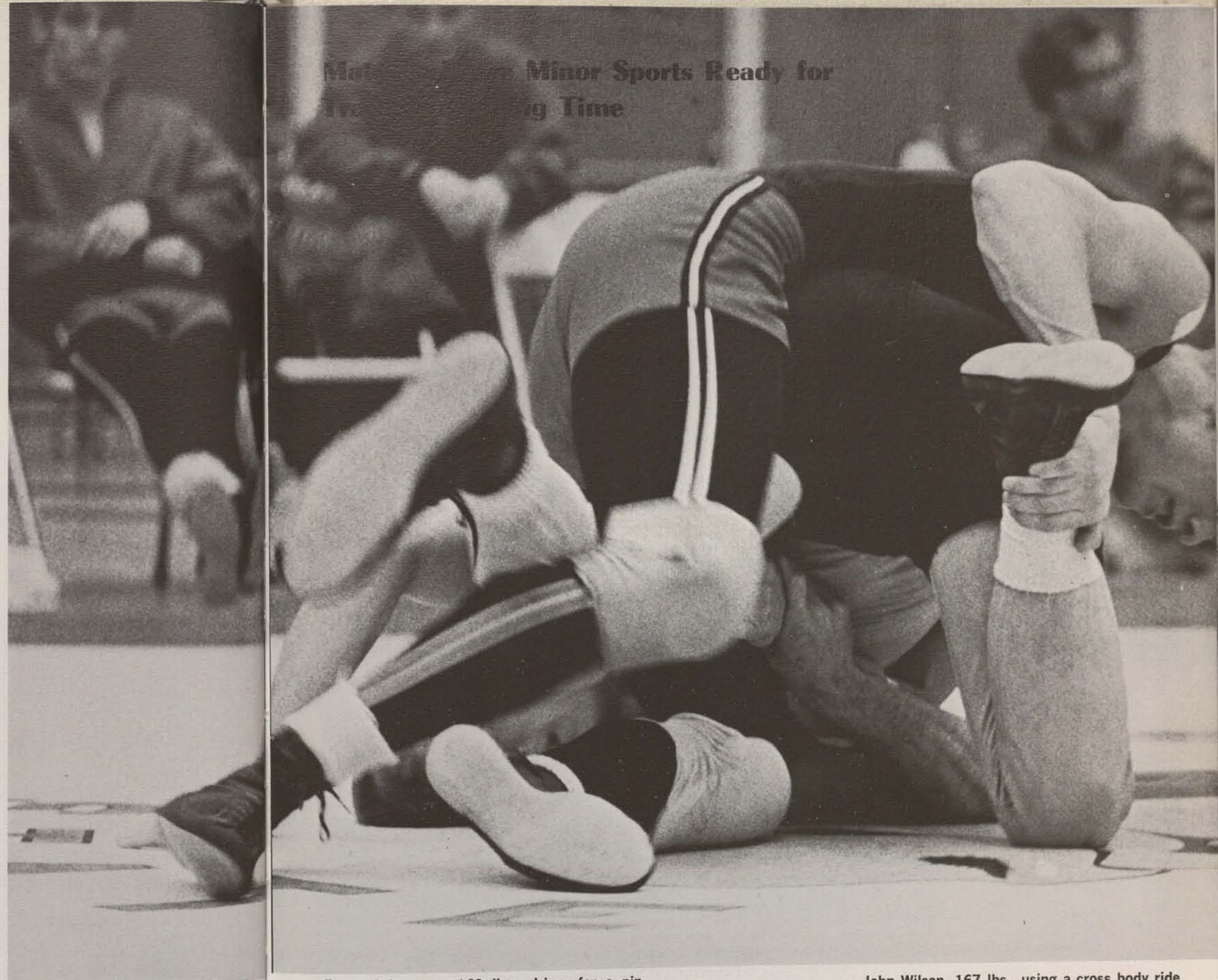

Surrounding the team's brand new golfball are Aztec golfers (L-R) Bill Parbarcus, Bill Teasdall, Joe Aiken, Coach Dr. Frank Scott, Ray Carrasco, Rich Ward and Tom Nettles.



## Golfers Post Excellent 23-4 Record

This year's edition of the Aztec golf team finished in sole possession of 2nd place in the CCAA. After starting off with a win the Aztecs ran off twenty-two more. This, coupled with only four losses in dual match competition, added up to an excellent season record of 23-4. The

golfers will compete in two post-season tournaments, the Fresno Classic and the Western Intercollegiate Tournament in Santa Cruz. Overall the squad averaged under 76 when playing on their home course, Carlton Oaks.

With wrists firm, heels dug in and little body turn, Rich Ward drives through a perfect sand shot.

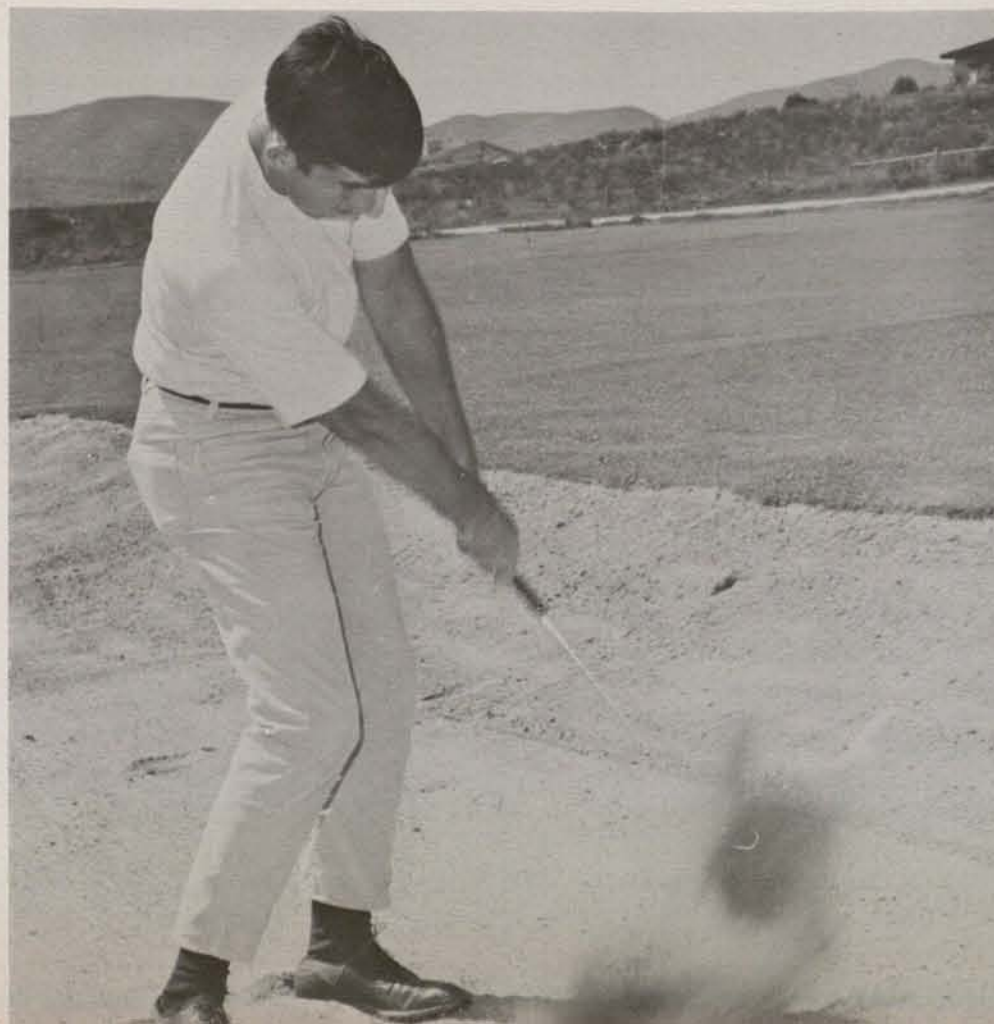

With new Coach Bob Chapman behind them the tennis team had posted a respectable 5-3 record by the beginning of April; a definite improvement over last year's record of 4-17 for the whole season. Back from last years squad include much improved Bud Myers, Dennis Hannan, and Rich Williams. Paul Robinson, a letterman, Paul Farr and Don Dale are also returning.

## SDSC Tennis Improved

Aztec Netters: Back Row (L-R) Coach Bob Chapman, Don Dale, Sterling Woodruff, Dennis Hannan, Bud Myers, Jim Roth, Gary Osgood. Front Row (L-R) Dave Wild, Paul Farr, Dick Ong, Bill Robinson, Rich Williams and Bob Alexander.

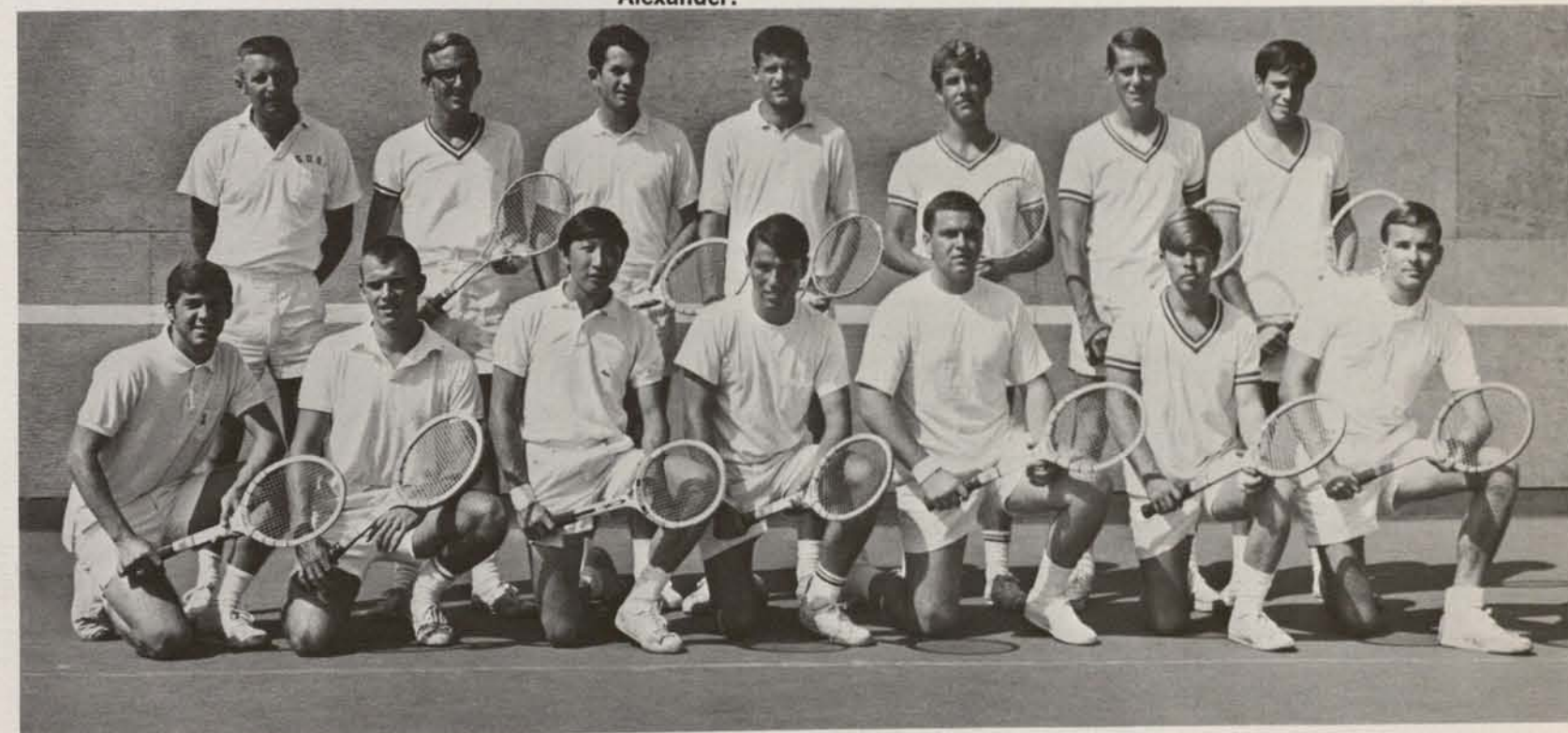

Bud Myers exhibits classic overhand serve.

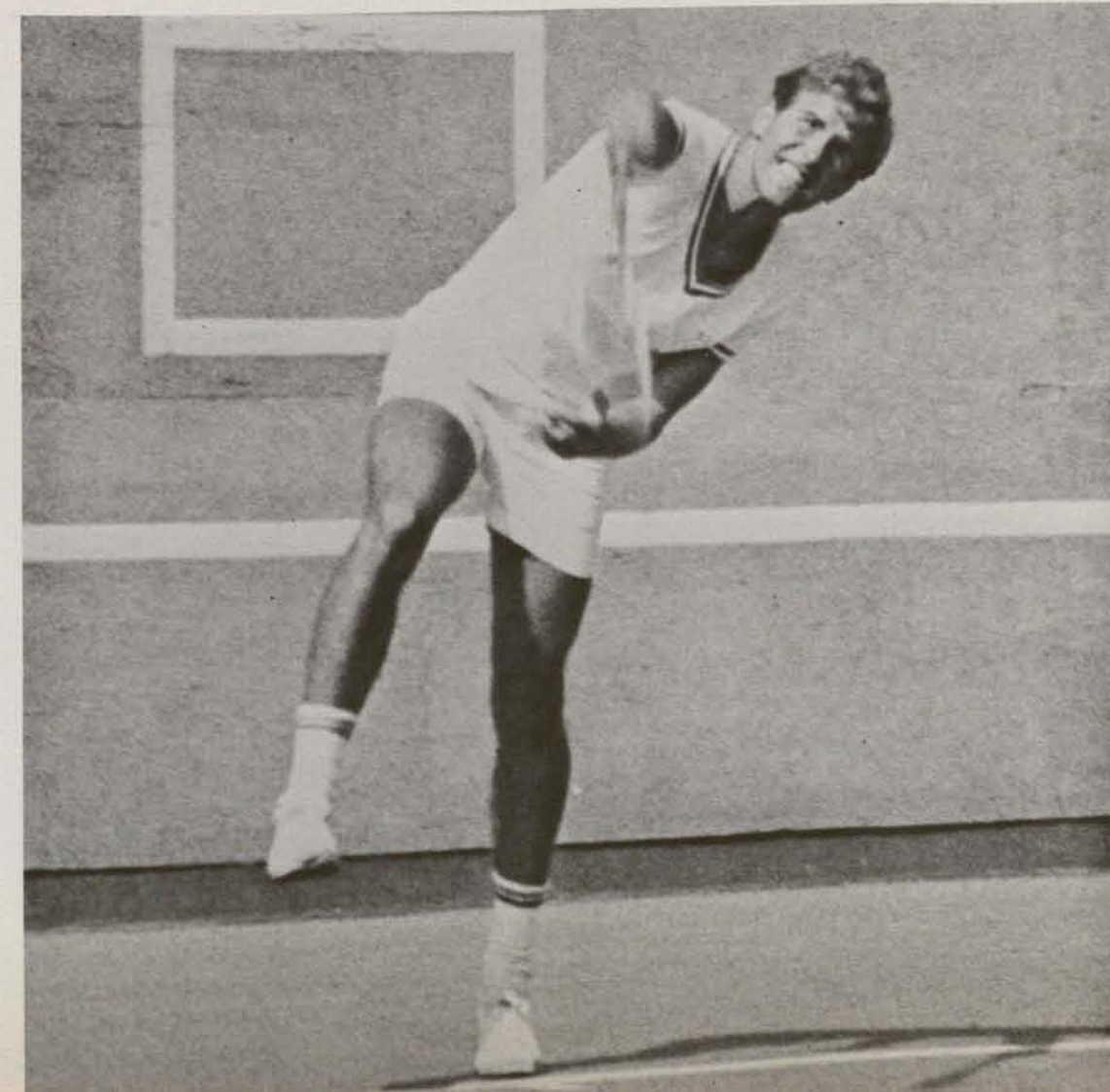

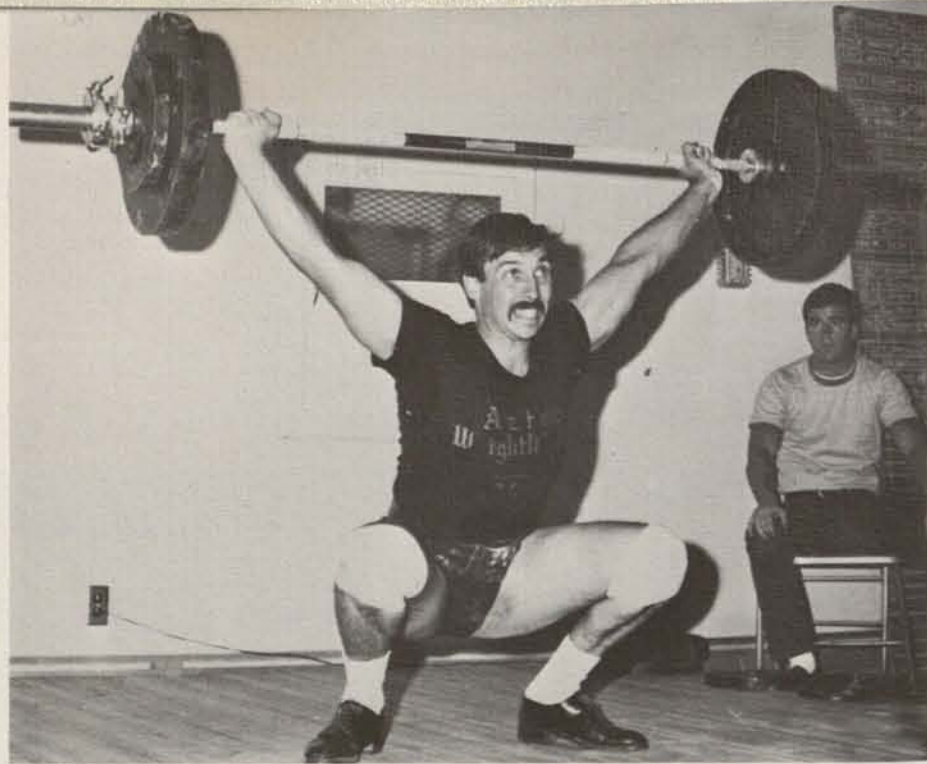

Mike Lange on a clean and jerk.



Top Row (l - r): Dan Vaughn, Brian Woods, Mike Lange, Mike Manlove, Bill Baroni. Bottom Row (l - r): Bob Kirby, Frank Rocker, Bob Seymour.

## Weightlifters Take City-County Championships



An Aztec under definite pressure. Peterson rides his man down.



## Undermanned Ruggers Still Tough

Time out for a band-aid.

Bottom Row (l - r): Paul Nettles, Brian James, Bob Gross, Craig Campbell, Gary Agatep, Don Davidson, Jim Haight. 2nd Row: Brick Hard, Dave Peterson, Tim McKinney, Mike Roach, Mike Jager, Scott Campbell, John Costello, Bob Mendoza, Coach Dennis Wise. 3rd Row: Tom Freeman, Dave Flucht, Bing Dawson, Walt Beerle, John Pasto, Carl Betis.

Under the tutelage of Coach Dennis Wise this year's Rugby squad faced some of the nation's best teams. Among them were UCLA and always tough UC at

Berkeley. Although the team was often undermanned they still managed to complete a successful season with wins in three out of their last four games.



# Gymnasts Go Coed

This year gymnastics enlarged its schedule by including women's competition as well as men's competition.

The men's team did fairly well by placing four men in CCAA Finals.

The women's team drew quite a crowd at their two home meets this year.

Back row, left to right: Larry Gardner, Gene Spindler, Ed Landry, Tom Nelson, Fred DeFalco, Stan Shoemaker. Kneeling, left to right: Larry Buss, Dan McDaniels, Gary Jones, Chris Schwalm, Ken Meyers, Coach Ed Franz. Not pictured: Marv Herriotte.



On the beam, left to right: Darla Lawson, Barbara Muller, Betsy Muller. Standing, left to right: Sandy Lemmons, Patti Bimer, Ann Mountain. Kneeling: Joanne Pasqual. Not pictured: Karen Husted, Pat Bynum, Terri Luedtke.



Darla Lawson begins a back hip-circle on the uneven parallels.



Larry Gardner demonstrates his ability on the rings.



Barbara Muller prepares to begin her free exercise routine.

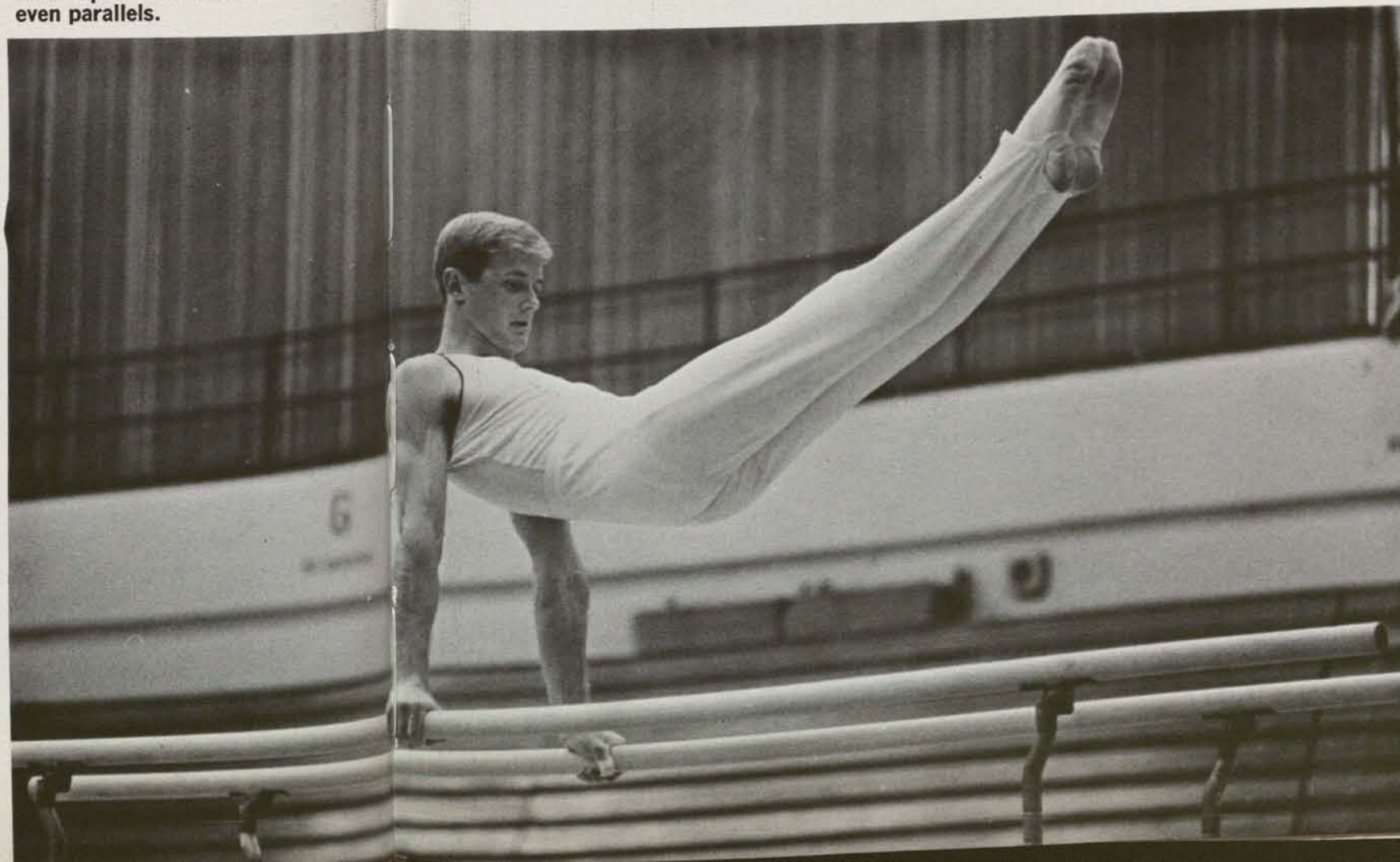

Gene Spindler performs on the even parallels.

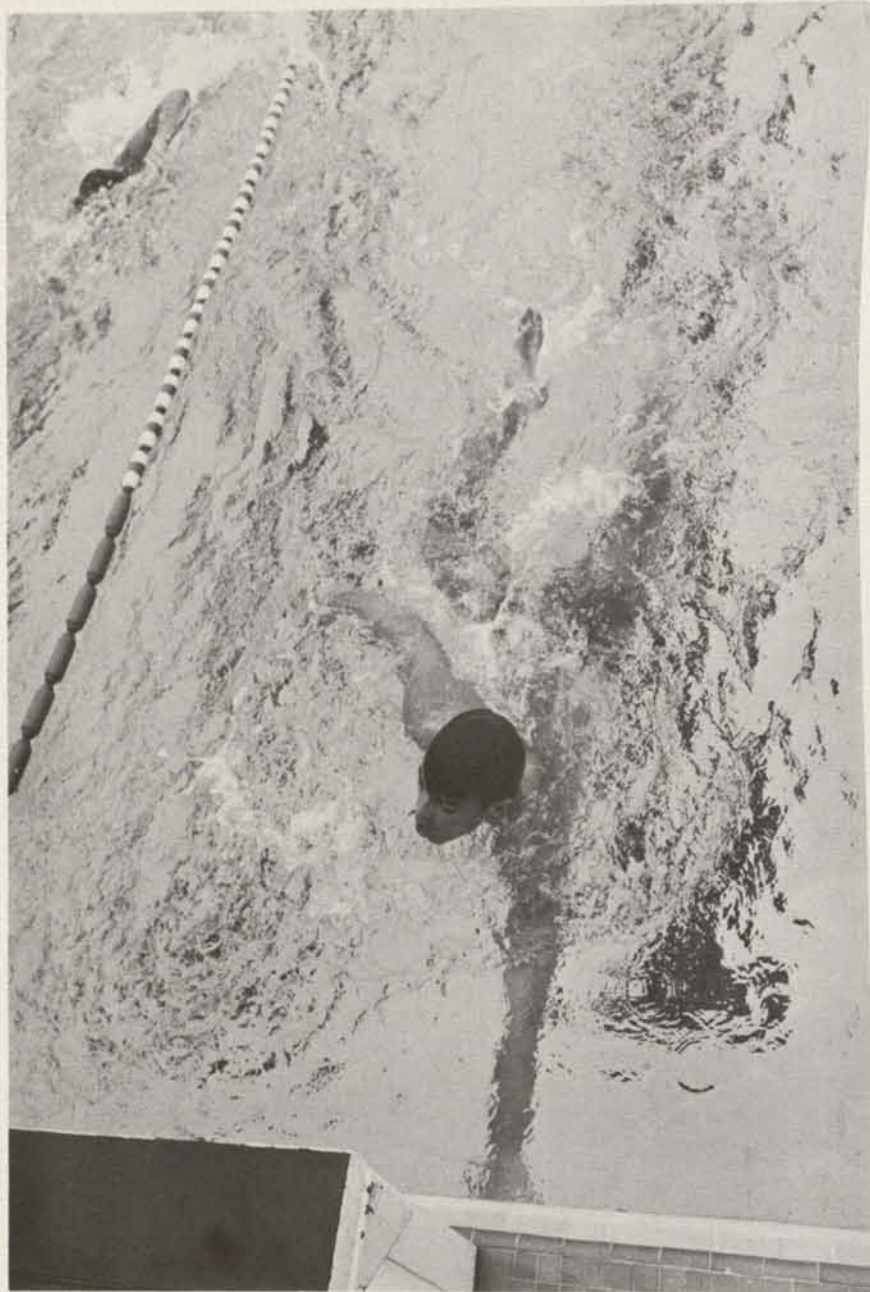

Stretching for a win



An Aztec swimmer leads the pack.



## Swimmers 5th in NCAA

The Aztec swimming team finished a fine season by placing fifth in the NCAA Championships in Atlanta, Georgia. Joe Helland was outstanding as he placed second in the 200-yard butterfly and the 100-yard butterfly. Larry Helland fin-

ished sixth in the 200 individual medly, and ninth in the 100 yard freestyle. The Aztec 800-yard freestyle relay placed eighth, but bettered the time of last years first place team

Aztec swimmers, Kneeling, L-R: Chris Williams, Fred Wolfingham, Bob Kegley, Jim Spiegel, Mike Shipley, Bob Smith, Doug Selby, Jim Holmes, Dave Parker, and Tom Dawson. Middle row, L-R: Bob Zinser, Phil Hoffman, John Welton, Jim Renfro, Jerry Edwards, Bruce Hodeson, George Tomlinson, Bill Westin, Larry Helland, and Gary Bruce. Tow row, L-R: Asst. Coach-Jim Skelly, Jim Menconi, Bruce Diel, Mike Hoffmann, Ernie Klevesahl, Larry Cartwright, Dan Stunkakard, David Stevens, Jon Helland, John Samuelson, and Head Coach-Bill Burgess.

# Aztecs Finish With 10-1 Record

Highlights of this year's dual meet season for the SDS Aquamen were strong wins over the University of California at Irvine (72-41) and Clairemont-Mudd (79-33). The Clairemont-Mudd Swimmers were NAIA champs last year in the small division.

Individual high points were reached when Jon Helland captured two first places in the conference finals and Gary Bruce took a double victory in the Clairemont-Mudd meet. Both of Helland's times were new conference records.

An Aztec swimmer prepares to make his turn.

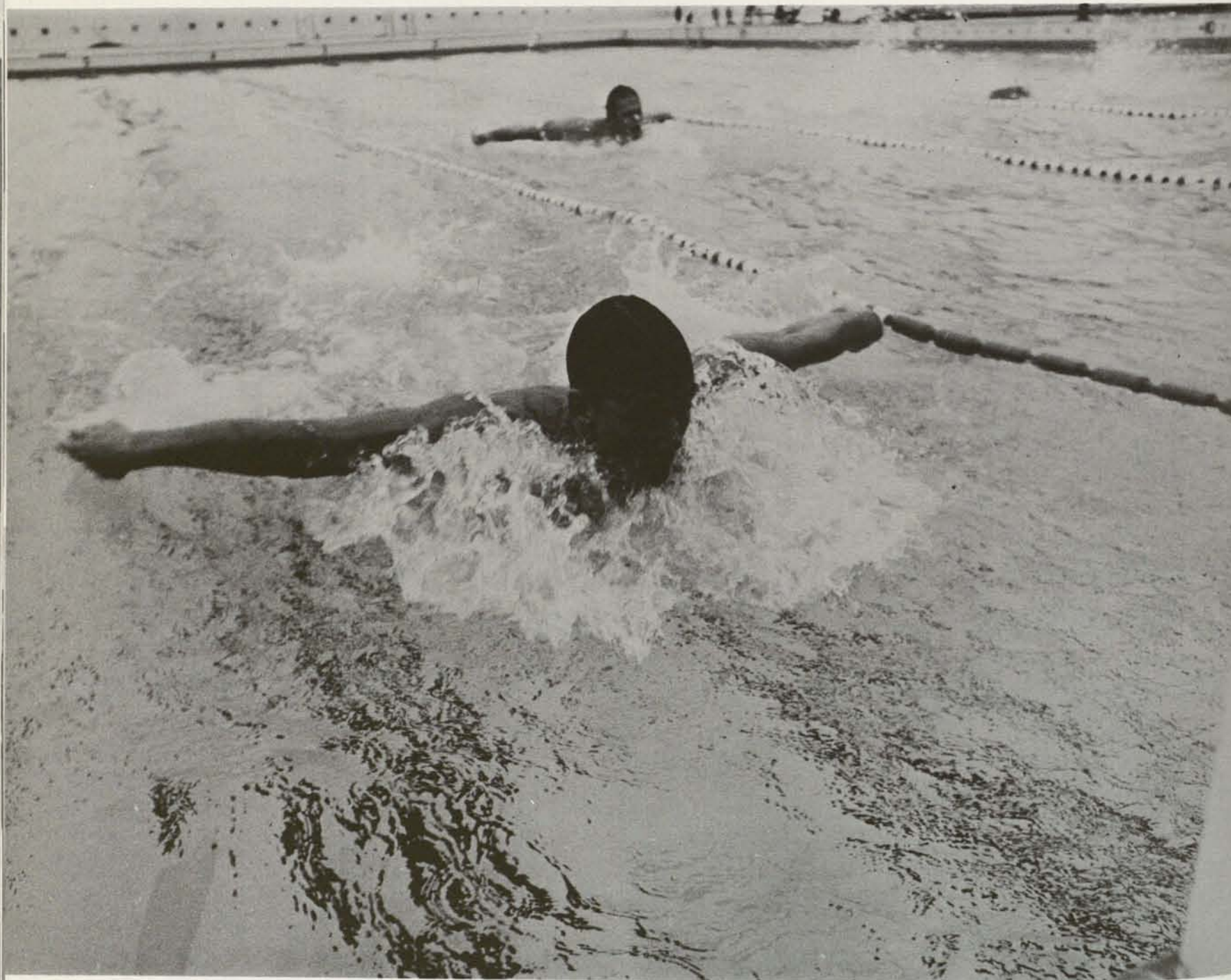

John Samuelson tucks (top) on the way to a high scoring dive.

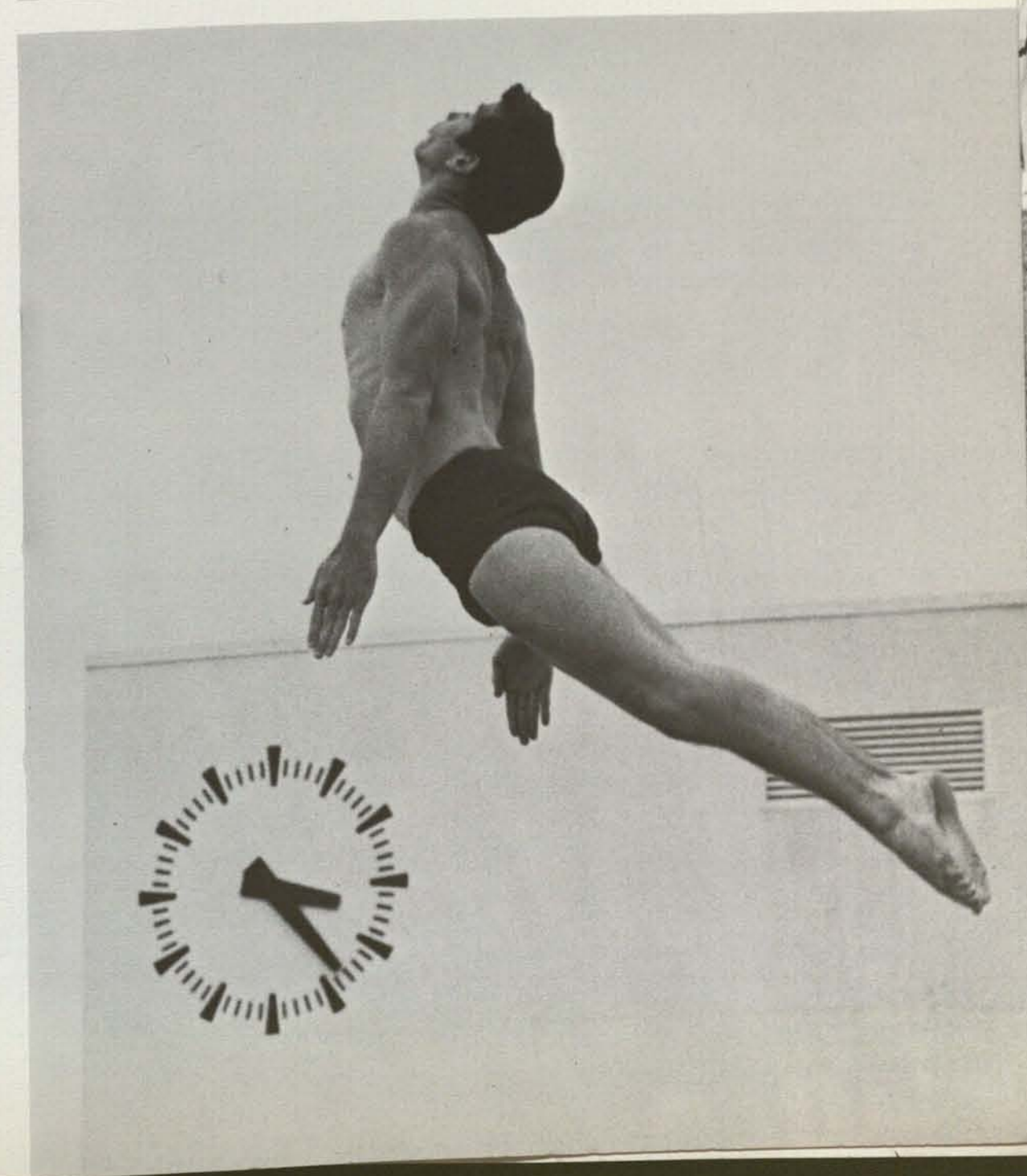
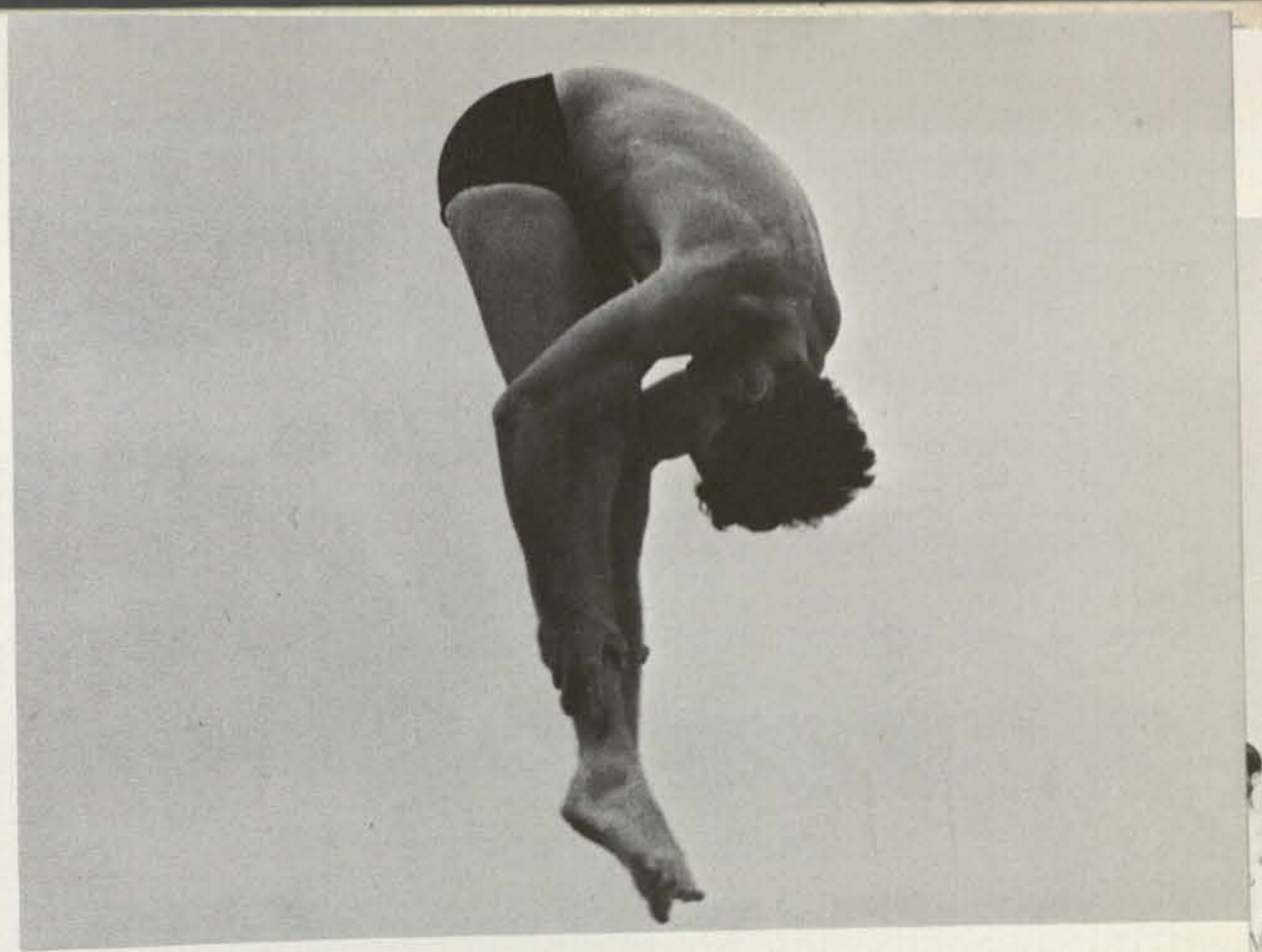

John shows his fine form again.

# Late Dash For League Title

With only six league games remaining the Aztecs baseball team holds on to a tie for first place in CCAA competition. Leading the team to this position on the standings were third baseman Rick Eveleth, left fielder Dave Robinson, and shortstop Paul Zetts. All of these players have averaged close to or over .300 all season. The result of the final league games will not be available until after press date but the prospects for a CCAA title were very bright.

Bottom Row, L-R: Bart Miller, Riley Mullen, Tom Kam, Pete Schiff, Gene Lamke and Head Coach Lyle Olson. Middle Row, L-R: Mike Slatery, Scott Simon, Mike Fellows, Jim Nettles, Dave Middleton, Ron Hayes, Jim Willis, Craig Baylor (statistics). Top Row, L-R: Dirk Van Dyke, Chris Courter, Dave Robinson, Glenn Shoemaker, Terry Scholfield, Ralph Stewart, Rick Eveleth and Assistant Coach Larry Wilkins.

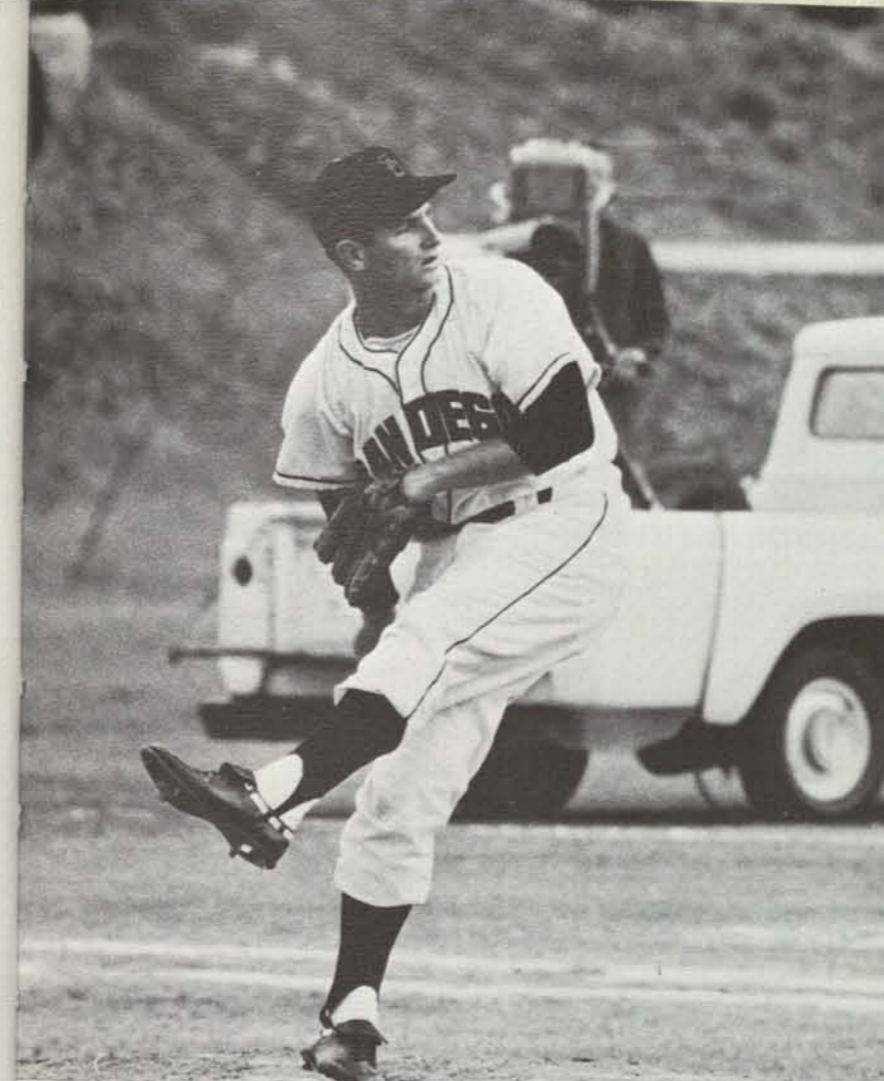

Dirk Van Dyke effectively hides his curve ball from the batter.

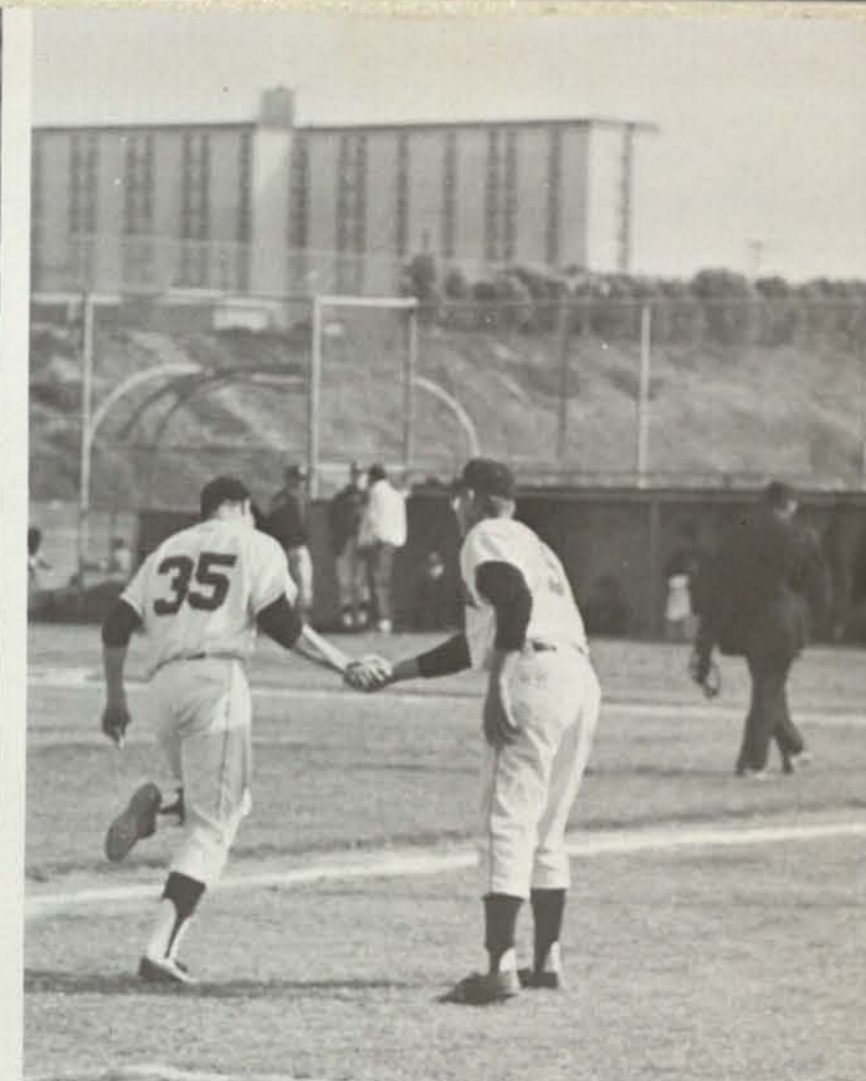

Coach, Lyle Olson congratulates Glen Shoemaker after a home run.



Dave Robinson lets a bad one go by.

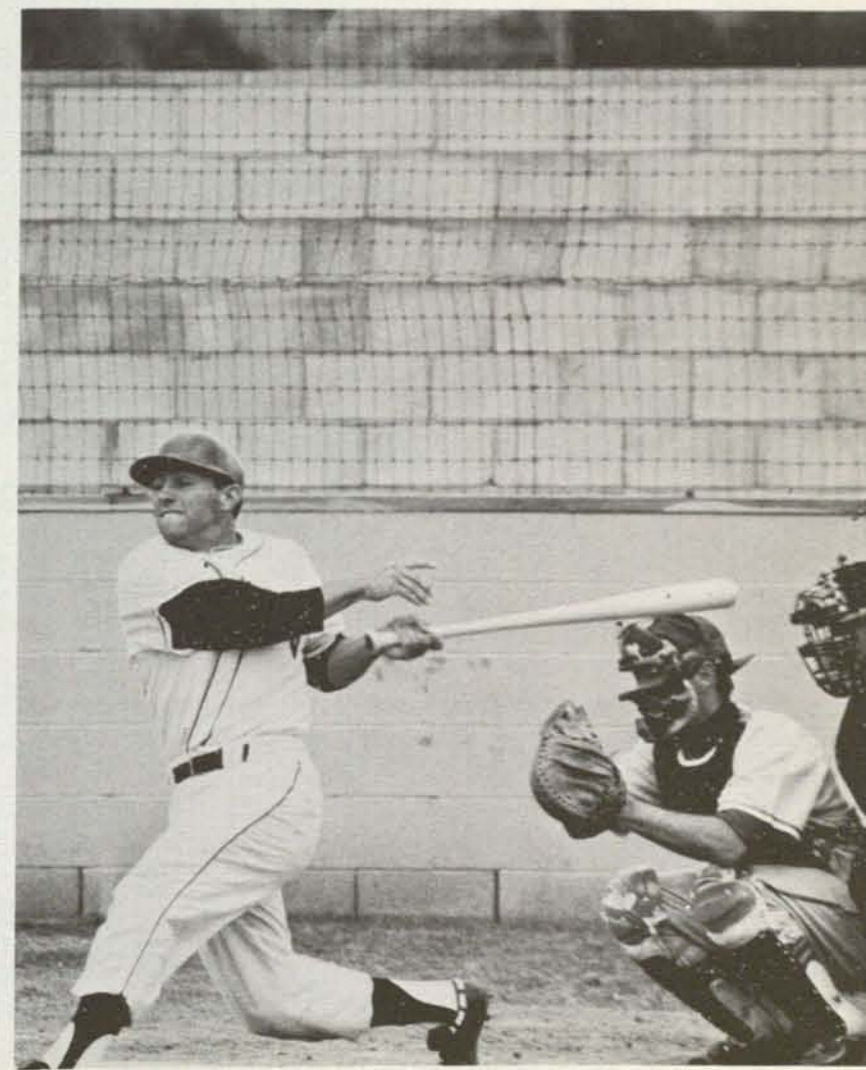

Ralph Hayes cracks one deep to center field.

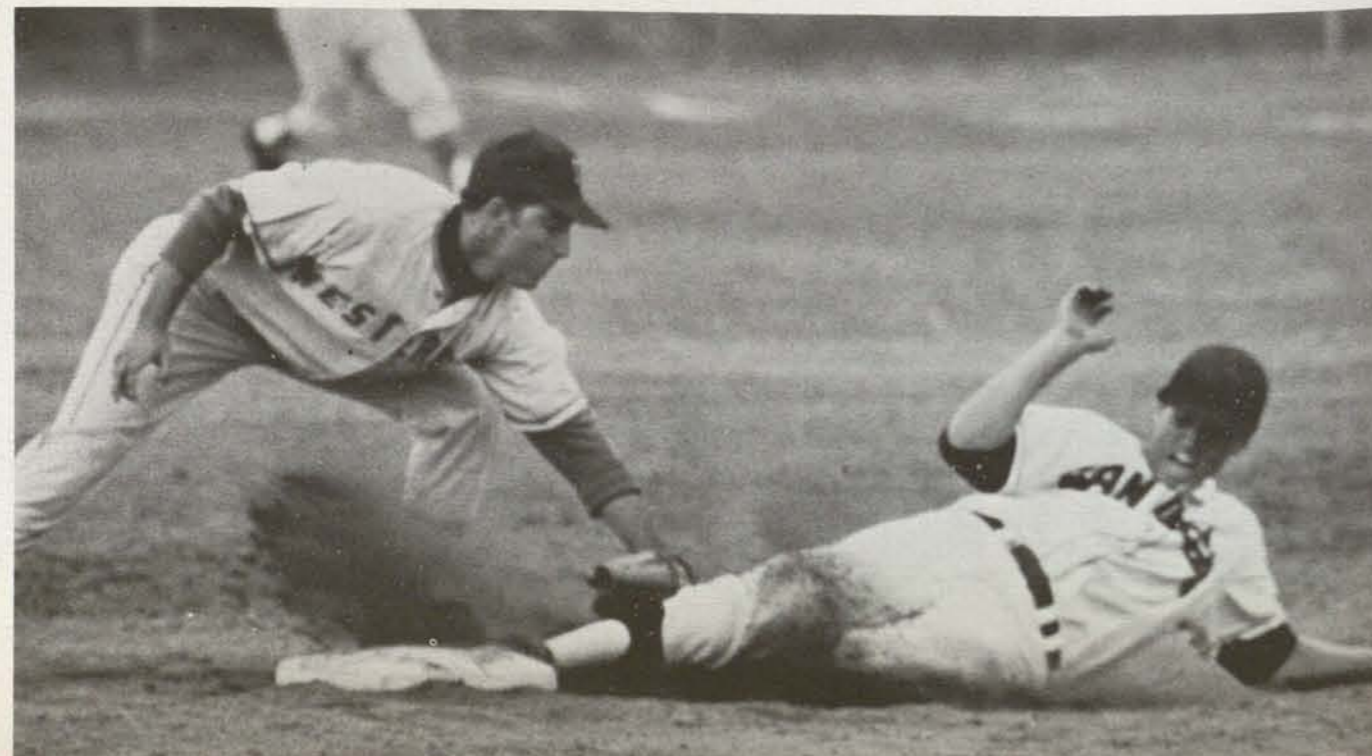

Glen Shoemaker slides into second under the tag.

**"You name it  
they beat em."**



Top row, L-R, Bob Clem, Dave Black, Rich Duggan, Mark Warner, Marty Jensen, Mike Baker, and Coach Jack Henn. Front row L-R,

Rich Malinoff, Bob Levy, Steve Minor, Tim Brown, Danny Paterson, Robert Dabron.

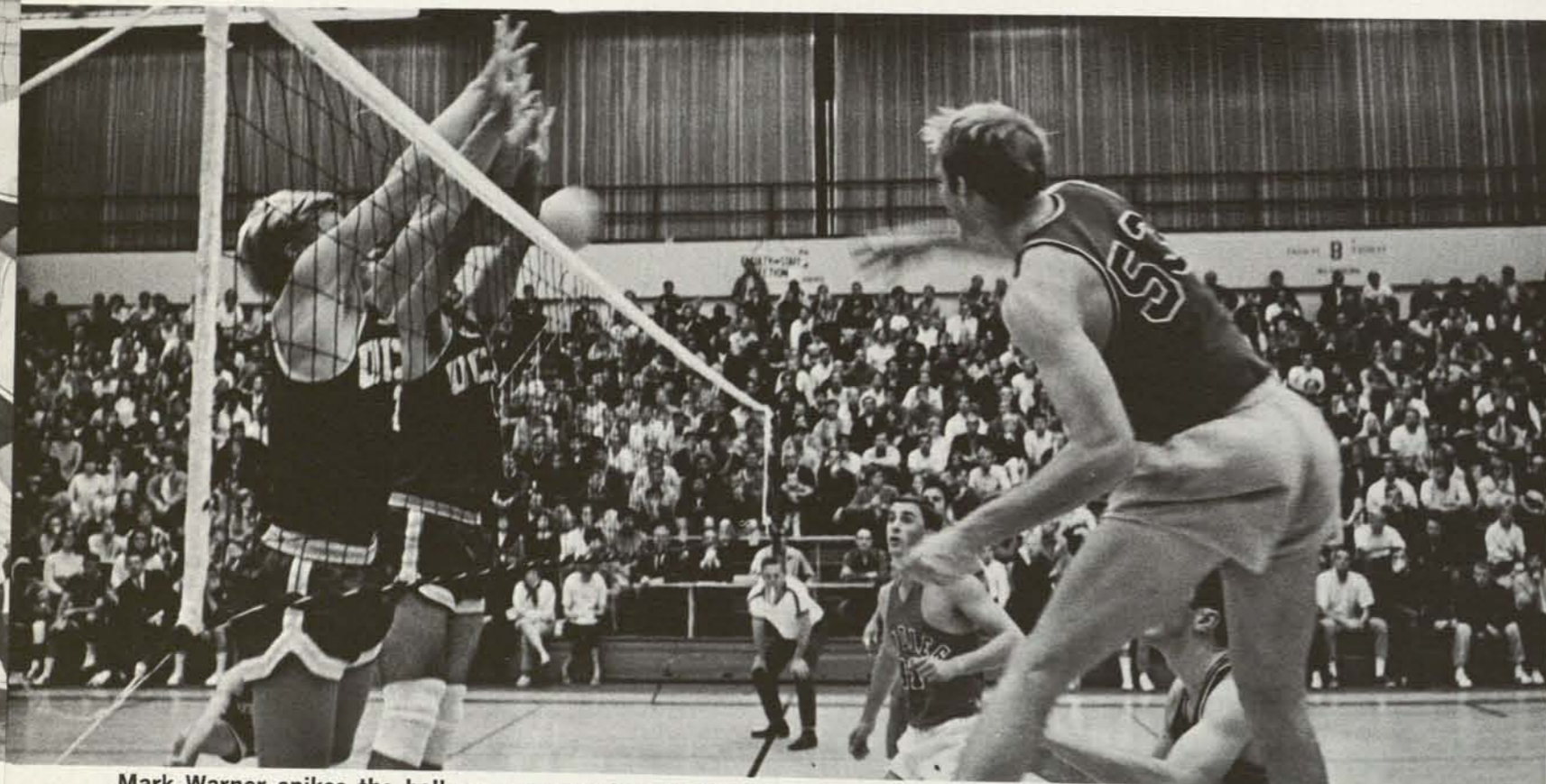

Mark Warner spikes the ball cross court while All American Danny Patterson watches a vain attempt to block the shot by two UCLA players.

## Volleyball-No. 1

This year the Aztec volleyball squad went undefeated in tournament and team competition. The team was led by returnees, Bob Clem, Pan-Am Games player; Rich Duggan, 2nd team All-American, and first team All-American Danny Paterson, a junior college transfer. The Aztecs defeated teams such as perennial national power UCLA and always tough Santa Monica CC. Among the honors garnered by this year's squad were the University at Santa Barbara Invitational Volleyball Championship and a first place in the Collegiate Far West Tournament.

Bob Dabron creates a human wall which not only stops the shots, but also returns them at the same time.



Although this play, of two Aztecs colliding, resulted in an error, aggressive fielding such as this brought home a 9-0 win for the Aztecs.

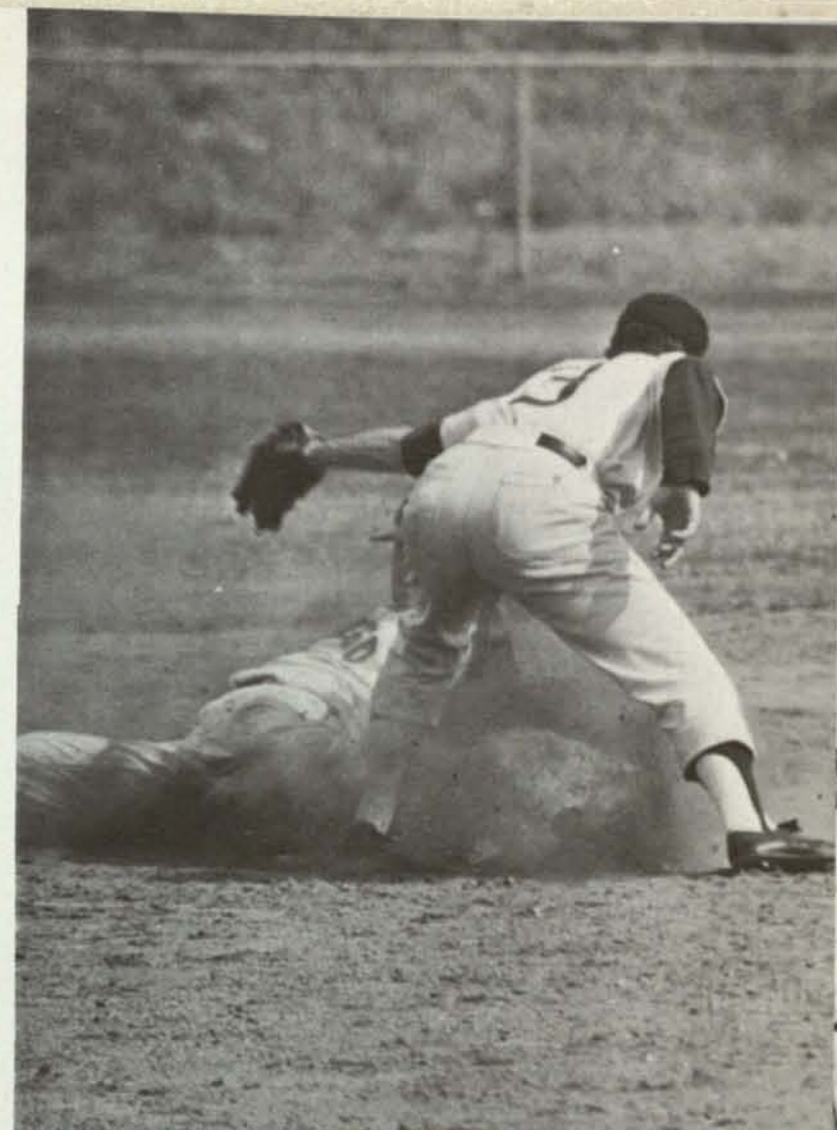

Dave Robinson slides into second with just one of his stolen bases.

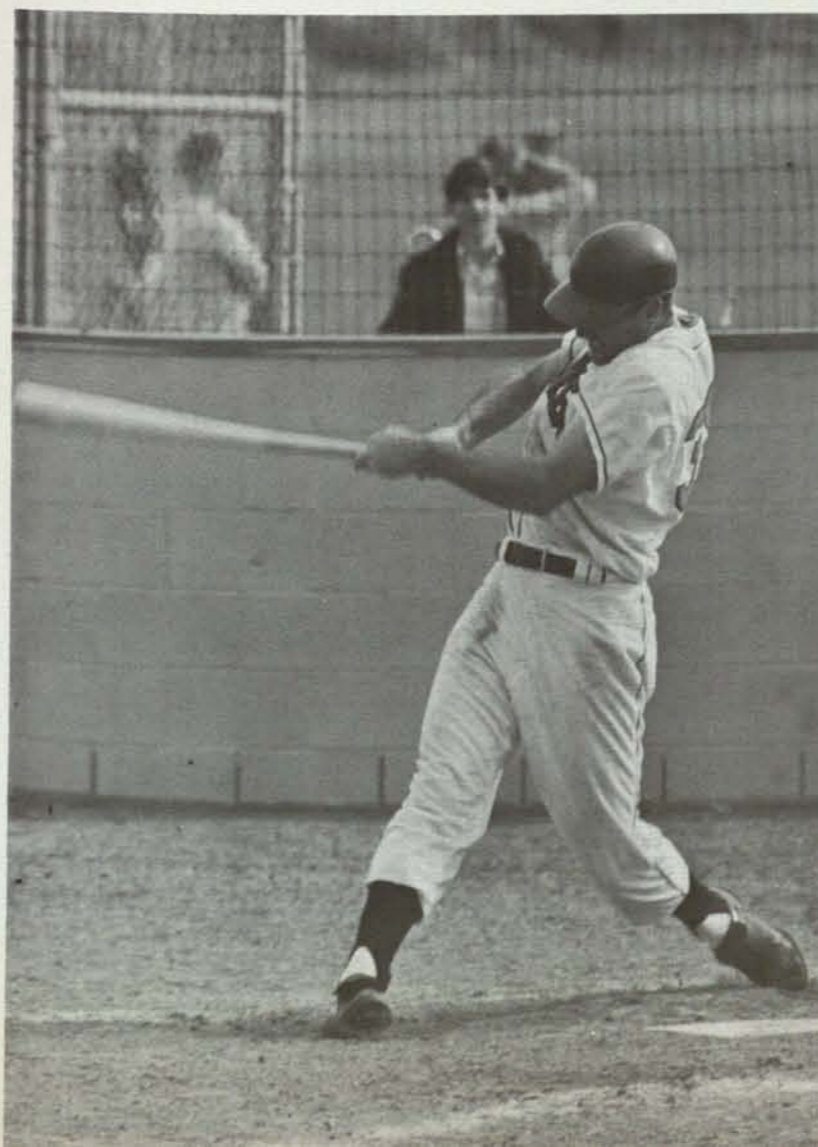

A welcome home for Glenn Shoemaker, after powering one out of the park.

## Baseballers Break Record

### Win Marine Tourney Twice

Sparked by the pitching of Dave Middleton and Scott Simon, the 1967-68 baseball team won both San Diego Marine Corps' tournaments, a feat never accomplished by any team. Middleton has an earned run average of 1.57, while Simon has allowed opponents an average of only 1.82 runs per game.

Jim Nettles pulls one down the right field line for a ground-rule double.

# Standouts and Depth Win

Team effort and individual standouts were factors in the Aztec Track Team this year. The results: a first place in the Long Beach Relays, College Division; a strong showing in the Mount Sac Relays, and a new record in the 440 yd. relay.

Tom Eklund handily wins the 880; a grueling combination of speed and stamina, in the easy time of 1:52.5.



Top row, L-R: Bob Hauer, Larry Stoddard, Dennis Dolly, Dave Litell, Skip Crowely, Greg Bagby, Gary Hafner, Gary Hails, Biff Newman, Steve Dorsch, Joe Jackson, Sam Fernandez, Pete Downes, Barry Montgomery, Dan Reeves, John Colson, Mickey Craven, Carl Geiser, Byron Mack, Craig Virgen, Bill Plumb. Bottom row L-R: Pete Virgadamo, Dave Colegrave, Doug Barnett, Dave Hamblin, Roger Friend, Juan Hernandez, Lincoln Arthur, Bob Stewart, Joe Miyoshi, Allen Handley, Jim Eddington, Tom Eklund, Warren Murchison, John Spurrier.

Co-Capt. Doug Fisher utilizes a scientific law as he holds the discus away from his body. The speed of the plate is therefore greater than if he carried it close to the body. Fisher is the national J.C. record holder in this event.

# Tracksters Could Be Best Yet

This year's track squad could be the strongest San Diego State has ever had. The sprints should be a strong point with Byron Olander, Fred Featherstone, Gary Hails, and Lincoln Arthur all holding times of 9.8 or better. Hails recently broke the school record in the century with a 9.5 clocking in an all-comers meet.

While only a freshman George Brown was the top shot-putter for the varsity.



Greg Bagby is all alone at the finish as he shatters the school mark in the two-mile. While most people can not even walk two miles, Bagby ran the distance in 9:04.



Long-jumper Dan Reeves pock marks the sand as he concentrates on traversing of the greatest possible distance.



Pole vaulter Micky Cravens sprints toward the standards while focusing on the box. If his plant is incorrect the entire effort will be a waste.





Tranquil vacationers in Mission Bay are sometimes troubled by the appearance of a flotilla of modern Viking boats.



Year round conditioning, vigorous practice and fluid response to the coxwain's demanding orders enable the SDS crew to defeat USD. (foreground)



The victorious varsity repays coxwain Dave Palmer for riding while the others worked. Actually, this treatment is a crew tradition and is not meant to demean the coxwain who directs and steers the shell.

## Financial Hazards Rock Aztec Crew

Coach Del Beekley's oarsmen performed creditably this season in all four divisions of competition, varsity, junior varsity, lightweight and freshmen. In addition, the locally sponsored 8th Annual West Coast Invitational Rowing Regatta added prominence to the year.

However, budget shortages have threatened the future of crew competi-

tion despite student backing and local enthusiasm for collegiate rowing. A petition sponsored by Shell and Oar contained 1,500 student signatures, and called for increased funds for equipment and the hiring of additional coaching. Without the backing, ten years of Aztec tradition would be lost.



IFC TEAM SPORTS DEVELOP group cohesion and permit physical recreation.

## IFC Sports Some Win But All Benefit

Student's desire to compete against others, and against their own standards, not only in the classroom, but also on the intramural field. Athletic abilities can be tested in eleven different areas, in both individual and team sports. Winners are born and broken without the pressure of 50,000 spectators (or even fifty for that matter). The TKE'S, last place in the Black League in '67, were awarded the Horatio Alger trophy for winning the White League this year.

The great variety of sports allows everyone to compete.



Individual competition demands a desire to improve against one's previous best. Byron Upham (below) of Sigma Nu clears 6'6"¾ in the high jump to set a new IFC record.





**Are things seemingly  
out of focus,  
scrambled;  
are you irritable?  
If so, you have  
EXCEDRIN headache  
Number 456  
You have  
been playing  
the Aztecs!**

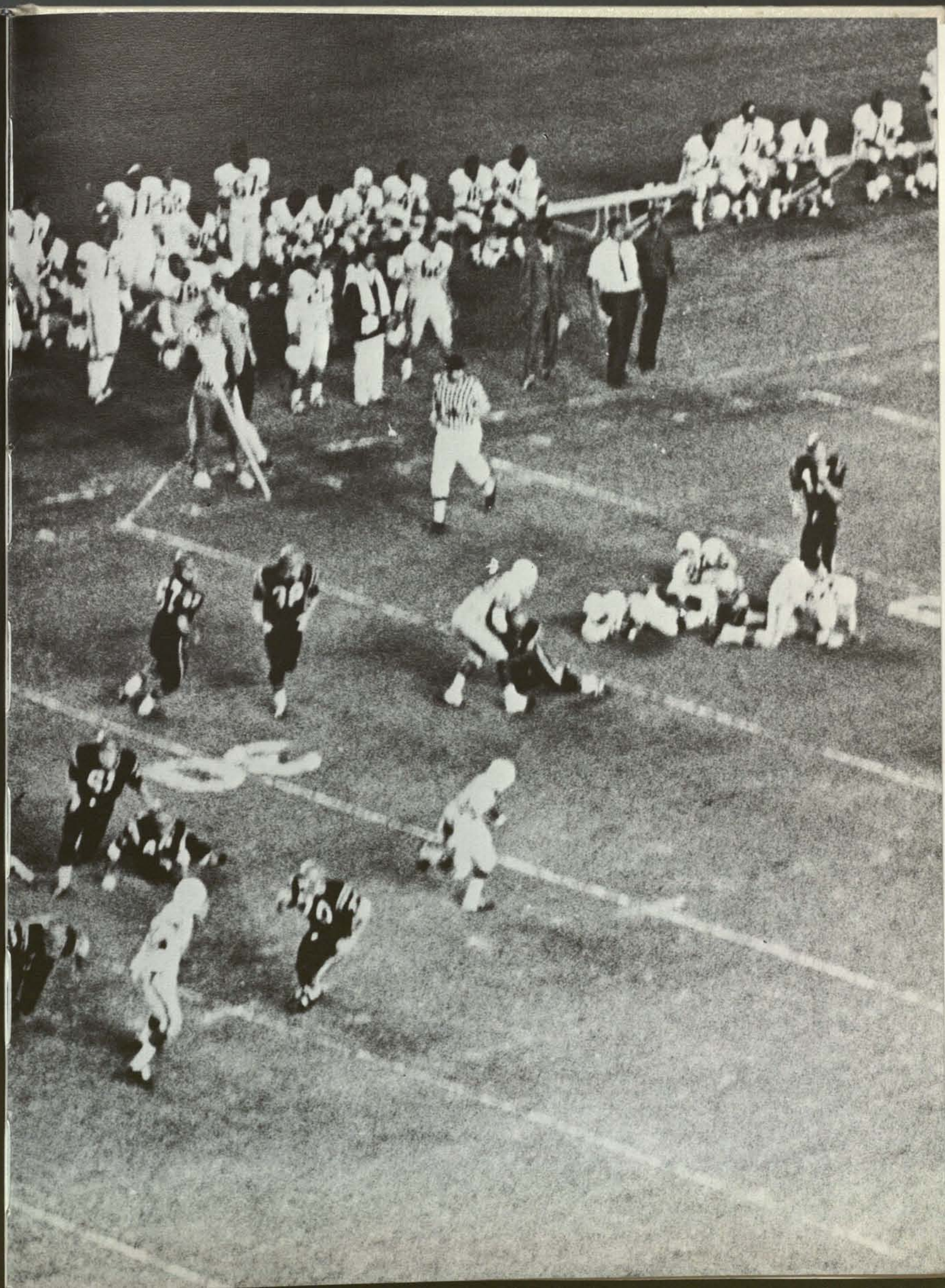





Don Dixon



Mr. Frank Holowach

# Del Sudoeste

Editor-in-Chief	Don Dixon
Activities Editor	Tanya Burak
Administration Editor	Barbara Muller
Business Manager	Dave Flucht
Copy Editor	Susan Liefke
Director of Photography	Harry Meyer
Fraternity Editor	Dan Bamberg
Index Editor	Nancy Huhn
Lay-out Editor	Mike Ramage
Organizations Editor	Carolyn Johns
Senior Editors	Barbara Long
	Paulette La Fleur
Sorority Editor	Gayle Garfield
Sports Editor	Mike Meagher
Staff Secretary	Ethel Grace
Staff Assistants	John Case
	Betsy Muller
Staff Photographers	Sonja Brzostowicz
	Paul Griffin
	Harvi Malone
	Pete Quechenberger
	Jacqueline Ross
	Don Sweetman
	Bill Watterlond
Advisor	Mr. Frank Holowach

Tanya Burak



Barbara Muller



Dave Flucht



Susan Liefke



Harry Meyer



Dan Bamberg



Nancy Huhn



Mike Ramage

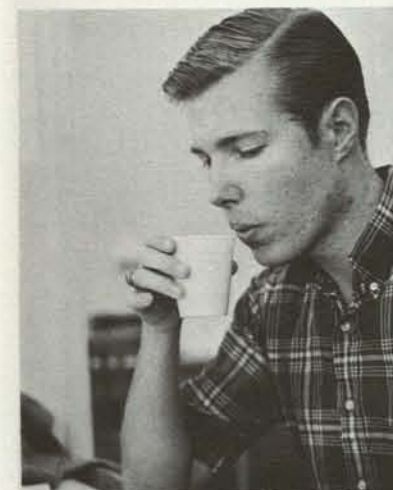

Carolyn Johns



Barbara Long



Gayle Garfield



Ethel Grace



John Case



Betsy Muller



Sonja Brzostowicz



Jacqueline Ross Mike Meagher



Paul Griffin



Harvi Malone



Pete Quechenberger



Don Sweetman



Bill Watterlond



# Daily Aztec Staff



Earl Biederman  
Fall Editor-in-Chief



Bill Watterlond (2nd from left) and Walt Fisher (far right)

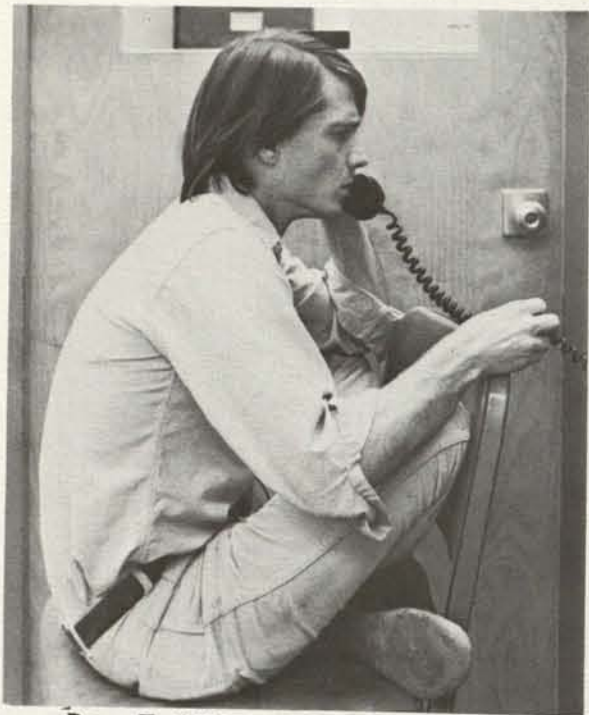

Doug Tuthill  
Spring Editor-in-Chief



Ken Lymons



Bruce Huntington



Richard Leland

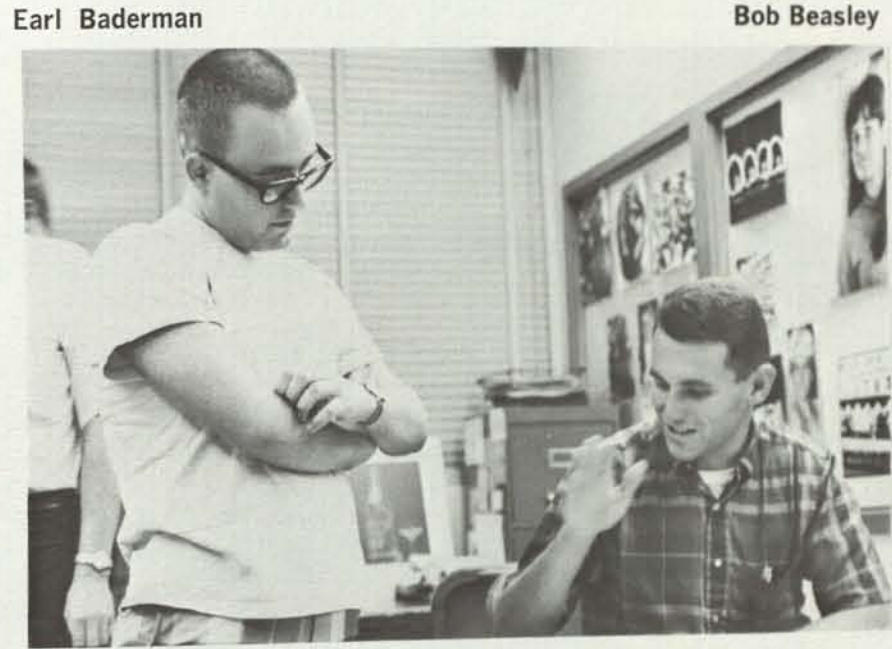

Earl Baderman

Bob Beasley



Charlene Kellogg



Robin Maydeck



Dennis Bricker & John Walker

Earl Biederman .....Fall Editor-in-Chief  
 Doug Tuthill .....Spring Editor-in-Chief  
 Robin Maydeck, Activities Editor, Spring  
 Richard Leland .....Business Manager,  
 Fall and Spring  
 Bruce Huntington .....Copy Desk Editor,  
 Spring  
 Ken Lymons .....News Editor, Spring  
 Walt Fisher .....Make-up Editor  
 John Wilson .....Managing Editor, Fall  
 Bill Watterlond, Managing Editor, Spring  
 Bob Beasley .....News Editor, Fall  
 Ben Clayton .....Photo Editor, Fall  
 Dave Hodges .....Photo Editor, Spring  
 Charlene Kellogg .....Society Editor, Fall  
 Mike McNew .....Sports Editor, Fall  
 John Walker .....Sports Editor, Spring  
 Dennis Bricker .....Sports Writer  
 Dr. Eric Odendahl .....Adviser

Dr. Eric Odendahl, Adviser



Dave Hodges, Ben Clayton



John Wilson



Mike McNew



Claude Newland  
President



Jack Berthelet



Larry Forkner



Robert Irwin



Bob Kennedy



John Kirkwood



Bob Lion



Bill Mathews



Ed Monroe



Milton Rockwell



Bob Rubalcoba



Arthur Sikes



Gerald Sylvester



Dan Whitaker

# Arnold Air Society

"Excellence in leadership with an emphasis on service" stands for the Arnold Air Society. This group of men, all volunteers, are the personification of the future Air Force leaders. Each man must attain a GPA of 2.5 in his overall work as well as in his aerospace studies to be eligible for membership.



Judi Secord  
President

# Angel Flight

Standing at attention and dressed in pert blue and white uniforms are the young women of Angel Flight. Adding the feminine touch to the military, these women assist AFROTC, the Arnold Air Society and the college. The Angels spent many hours helping to cheer up patients at the Naval Hospital. They also sponsored a Christmas card drive for servicemen in Vietnam. They serve as hostesses at graduation and many official San Diego State College functions. In the spring, the annual Military Ball rewards them for their work.



Lisbet Austin



Judy Bowersox



Nancy Cain



Kathy Dittamore



Sallie Emmons



Martha Fait



Colleen Fort



Gayle Garfield



Jeanne Hughes



Sandra Jordon



Joanie Knapp



Kathie Leach



Debbie Long



Janet Maule



Carol Musil



Judy Peters



Donna Plaisted



Carolyn Rainey



Suzanne Rucci



Kathy Russell



Marvette Saucer



Susan Sibley



Becky Sickler



Carol Taylor



Helen Quintard



Judy Vogt



Peggy Wozniak



Nancy Wright

# Blue Key

Blue Key is a national honorary society which offers its membership to men who have been outstanding in at least two college activities while maintaining high scholastic standards. The purpose of Blue Key is to provide leadership and service for the college through organized effort of the leaders in various areas of student endeavor. The organization awards two scholarships to outstanding lower division students and sponsors an annual alumni banquet.

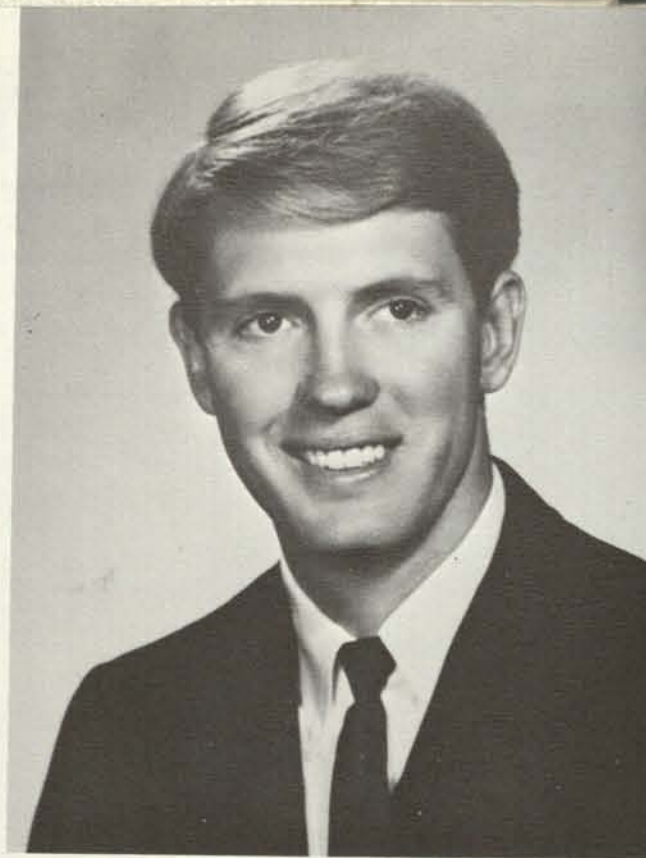

Ben Clay  
President

Skip Davis



Jack Flanigan



John Lomac



Andy Mecca

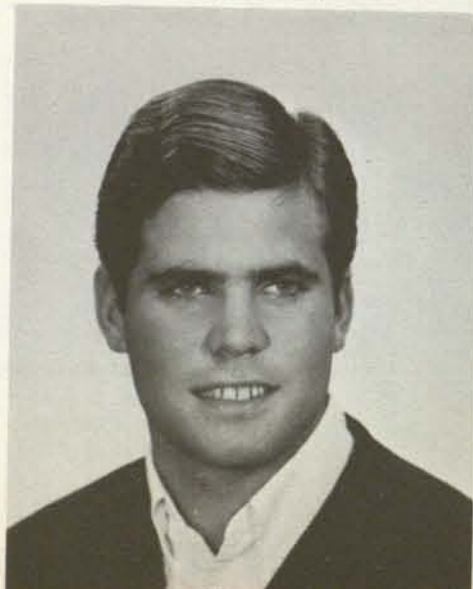

Skip Park



Ron Ramos



Laurel Baumann



Mary Anne Brakebill



Glenda Butler



Lucinda Danielson



Gloria Floren



Joan Herzig



Susan Horowitz



Linda Miller



Karen Noble



Mary Sawchik

# Mortar Board

Mortar Board is a national honor society for senior women who have excelled in service, scholarship and leadership at San Diego State. Mortar Board traditionally sponsors a Leadership School and Seminar in the fall. The leadership school is open to freshmen women who have potential for leadership and are interested in learning of leadership opportunities on the SDS campus.



Jere Johnson  
President

Circle K officers are, from left: Larry Beran, Yukio Ochi, Mike Fleming, Dan Steraens, Paul Lawrence, Gary Andersen, Lance Paulson, Donn Dufford and Anthony Paula.



Circle K members are, from left, Row 1: Rich Uddenberg, Yukio Ochi, Lance Paulson, Mort Carson, Mike Fleming, Dave Hodges, Dan Stephens and Eric Hawsen. Row 2: Paul Lawrence, Stephen Greatrex, Dave

Wilson, Gary Anderson, Rick Trenholme, Bob Ringland and Ron Urban. Row 3: Robert Smith and Bruce Love. Row 4: Donn Dufford, Anthony Paula, John Andersen and Larry Beran.

# Circle K

The Circle K Club at SDS is part of an international service organization for men, sponsored by Kiwanis International. The club, only one of hundreds on college campuses throughout North America, stresses enjoyable fellowship and high scholarship as it serves the college and community through its various service projects. One of the strong-

est of 77 clubs in the district, the SDS chapter was happy to number among its members this year the two top officers of the California-Nevada-Hawaii District of Circle K International. After moving up through the ranks as club president and division lieutenant governor, Don Hoss was elected governor of the district.

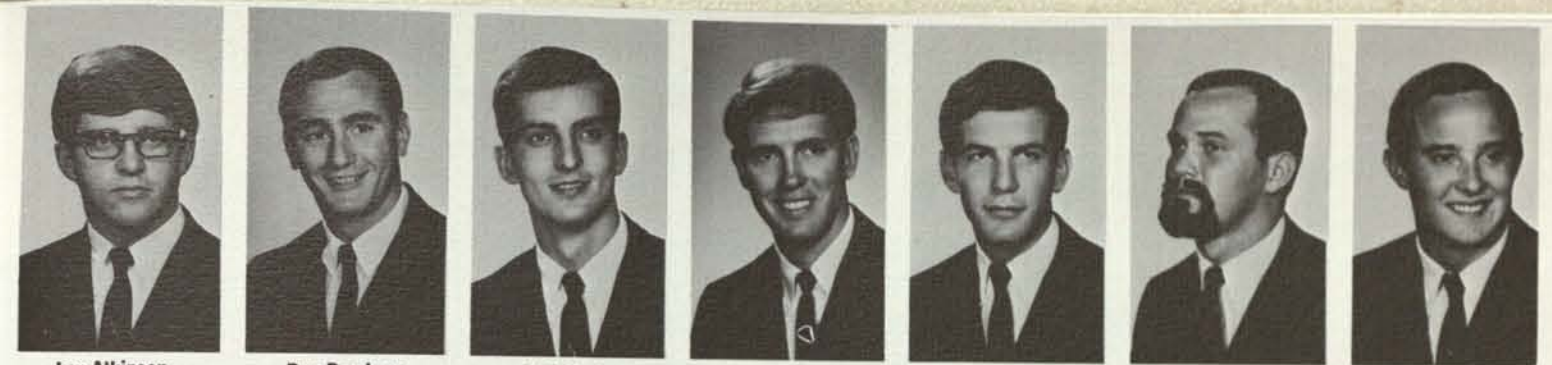

Len Atkinson Dan Bamberg Jeff Clark Ben Clay James Eliaser Jack Flanigan Terry Flanigan

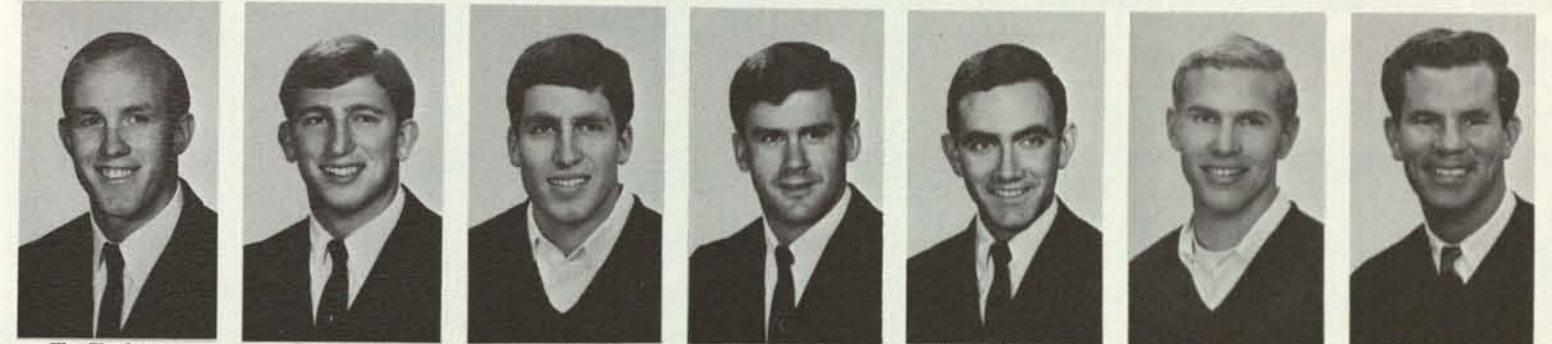

Tim Flanigan Dave Flucht Bob Gaines George Hauer Steve Hintz Doug Johnson Mike Jones



Gene Lamke Brian Lapworth Rich Leland John Lomac Claude Lubin Steve MacKenzie Andy Mecca



Frank Mullin Mike Poutre Ron Ramos John Renna Dick Russell Ed Shenk Jim Sterrett Gordy Walker



Jim Wilson



Al Worley



Bart Miller  
Fall President



Bob Sitcoscy  
Spring President

# Oceotl

Oceotl membership includes the most outstanding men leaders on the SDS campus. Oceotl is an upper division national men's service fraternity. They sponsor the annual trek to paint the "S" on Cowles Mountain during Orientation Week. The men also sponsored the half-time shows at home basketball games.

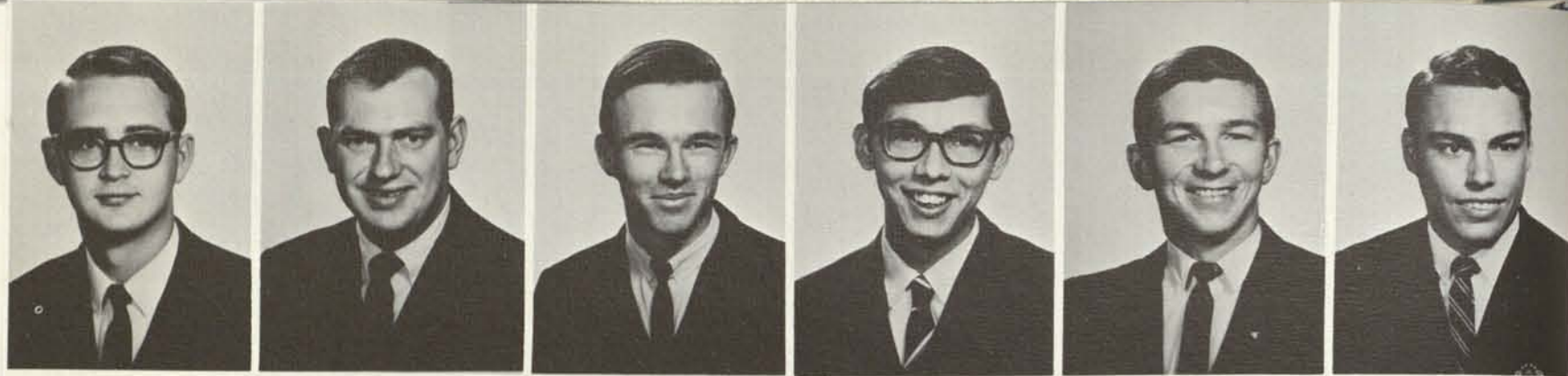

Edward Albert

Robert Arthur

Frank Brazda

Peter Duenz

Jon Elbel

Bruce Grant

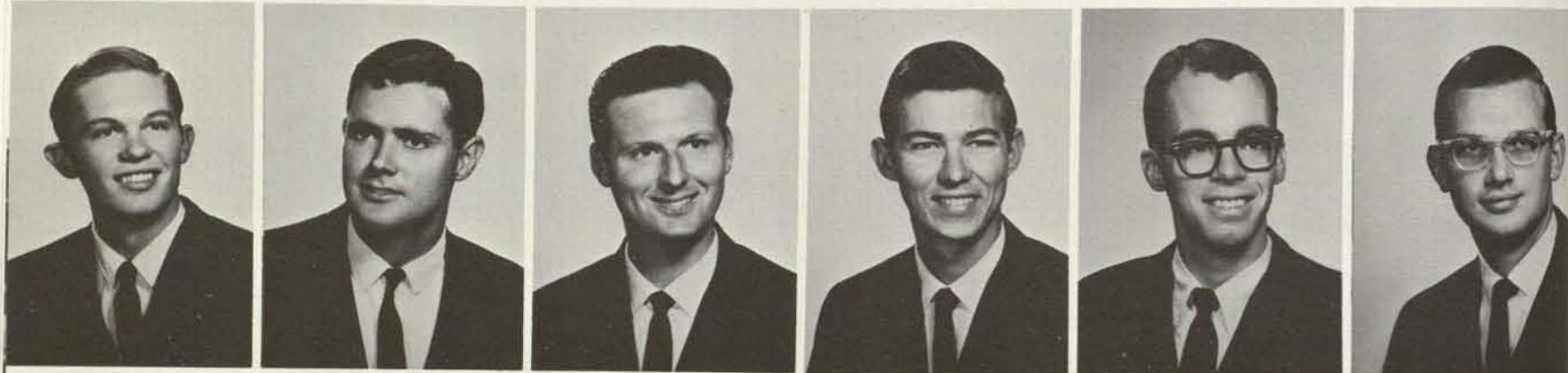

Wesley Hoffmaster

Edward Horne

Robert Hutchinson

John McGrew

John Nilsen

Gary Noel



Paul Passarino

Herbert Smith

James Smith

Michael Wayne

Robert Weber

Steve Willoughby

# Alpha Phi Omega

Alpha Phi Omega is a men's service fraternity. The men usher at Cultural Arts Board events, sponsor an Ugly Man On Campus contest and participate in community projects such as Angels Unaware. This year they sent a delegate to the national convention in Norman, Okla.



Andrew Webb  
Fall President

Sam Catalano  
Spring President

Denise Briggs  
Fall President

Carol Knapp  
Spring President



# Delta Omicron Epsilon

Delta Omicron Epsilon is a women's service sorority. DOE was established on the SDS campus in 1964 by the local chapter, Alpha Phi Omega. The sorority is based on the principles of friendship, leadership and service to the school, community, and the nation.



Barbara Angius

Sheryl Bassock

Viotel Benewa

Charlotte Cook

Beverly Daly



Nikki Foster

Nada Grigsby

Jackie Harper

Lorene Hildebrand

Ruth Meier



Marjorie Pattison





Members are, from left, Row 1: Drue Jordan, Kent Sterling, Larry Moen, Bob Chatham, Quentin Dalton. Row 2: John Nilsen, Gary Roest, Roger Lyles, Gary Kailson, Gary Juleen. Row 3: Ed Pease, John Pittman, Bill Clapp, Ed Roeters, Wait Pease.

# Alpha Gamma Omega

Alpha Gamma Omega is a national Christian social fraternity. The fraternity promotes Christian fellowship and presents Christian ideals in word and deed. During the year the SDS chapter of AGO sponsored the second annual Turtle Race.



The president shows the bro's how it's done.



After meetings discussions are often very informative.



SCTA members gather outside after another of their dynamic and problem solving meetings.

# California Teachers Association

The Student California Teachers Association investigates, discusses, and debates on the major issues facing California college students. The problems they face as future teachers are the main functions of this organization.

# Aztec Surf Club

The excellent San Diego beaches provide Aztec Surf Club members with prime surf the year round. Formed in 1966, the club offers intercollegiate surfing competition. Their competition comes primarily from members of the Western Inter-Collegiate Surf Council — UCLA, UCSB, UCSD, and Cal Western. The Club has also sponsored several major surfing events.



Surf Club Officers are, from left: Karen Coulthard, Rick Pollock, Mike Williams and Peter Soria.



Surfing members are, from left, Row 1: Richard Poradosky, Dennis Richards, Bill Reese, Rick Pollock, Glen Neff, Ed Yeomans and Ted Smith. Row 2: Bud Green, Tom Bissell, Bob Betz, Karen Coulthard, Henry F. Tyson, Peter Soria, Bill Gul-

lette, Jane Miho, Alan Rich, Frank Miller and Betty Hawk. Row 3: Jack Ross, Steve Berg, Phil Berman, Mike Hansen, Mike Winkler, Mike Williams, Rod Smith and Steve Foster.

Small Wave — Big Turn



Sailing Club members are, from Left, Row 1: Mike McLaughlin, Judie Boris, Tommy McLaughlin, Starr Sutherland, Dennis Allison, Candy Conover, Terry Sherry, Carl Blomquist and Larry Sherry. Row 2: Sue Taylor, Cathie Sherman, Judy Smith, Bob Self, Carol Mitchell, Tom Chambers, Chris Pendleton, Ken Holmes,

Rosemary Jones, Robbie Temkin, Suzie Peterson and Leslie Smith. Row 3: Ed Butler, Rich Wasilewski, Bruce Marc-Aurele, Dick Lawson, Karen Kern, Jennie Crawford, Priscilla Townsen, Connie McConahay, Connie Ritchart, Diane Wasserman and Ray Mare-Aurele.



What can we say; they're going to sail.

# Aztec Sailing Club

With La Jolla, Mission Bay, and the San Diego Harbor, sailing is another natural San Diego sport. The Aztec Sailing Club offers a competitive atmosphere for more advanced sailors and lessons for the novice. When there's a breeze you'll find the club members at Mission Bay. The Aztec sailors participate in regattas and compete with other schools up the California coast.

Look at that idiot photographer treading water.



# Aztecs Strut...

## Majorettes, Flags and Drum Major

Adding to the excitement and splendor of the Marching Aztecs are the drum major, majorettes and flag twirlers. The figure of Drum Major Royce Riggan can be seen strutting across the football field as he commands the band into its marching formations. Baton throwing and flag twirling girls add to the grace and beauty of the band as it parades and performs at Aztec football games.

Drum Major — Royce Riggan



I hope somebody is behind me.

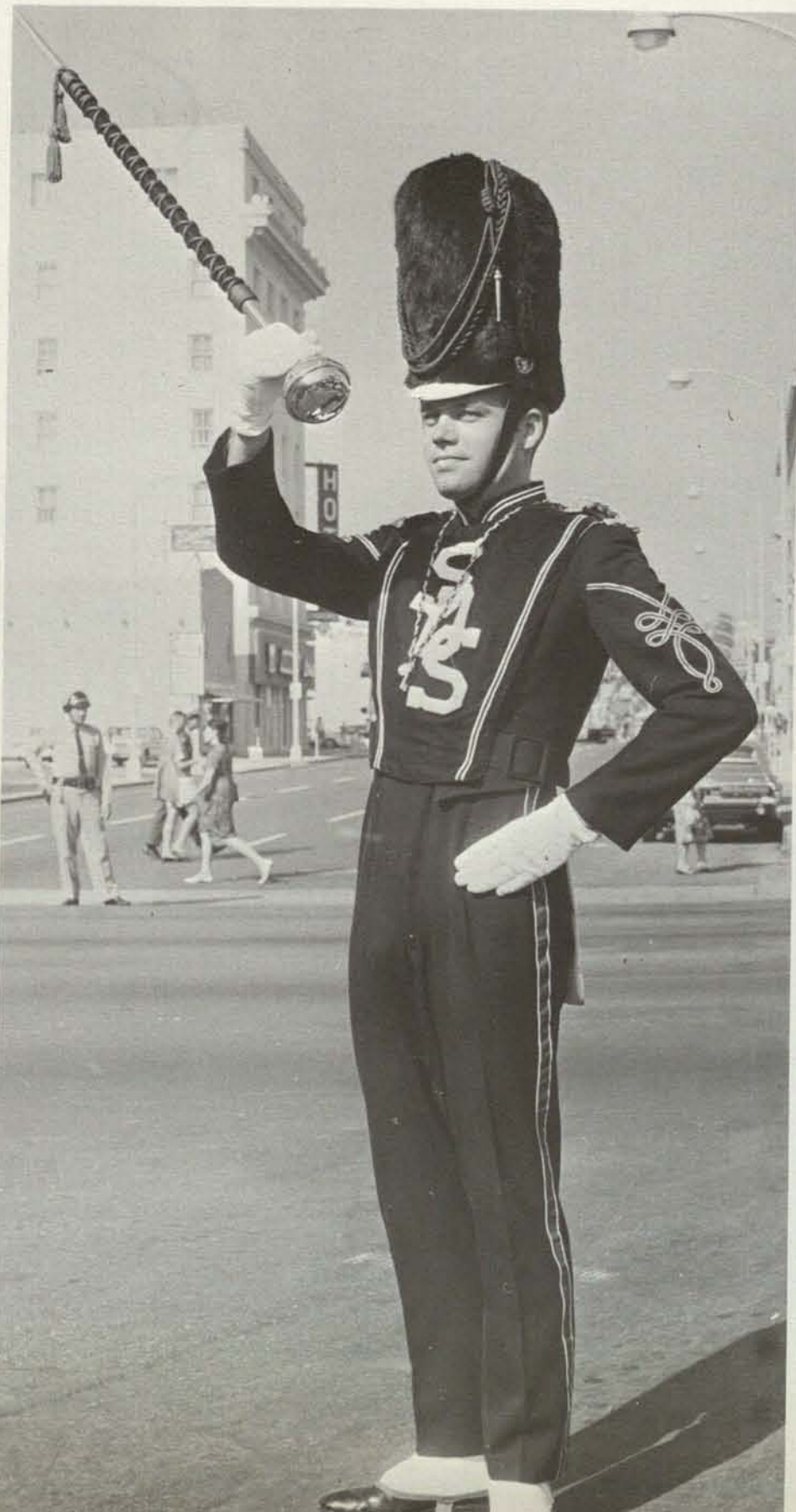

Flag Twirlers — Peggy Cardinal, Kathy Flansburg, Colleen Fort, Leslie Thomas.



Majorettes — Jody Nelson, Patsy Boyce, Debbie Gann, Karen Greenrock.



Director Norman Rost reviews the troops.

## The Marching Aztecs

Sporting new band uniforms, the Marching Aztecs led the way for the opening football game in the new stadium. The 112 piece band under the direction of Norman Rost and graduate assistant Terry O'Donnell appeared at all of the Aztecs' home football games. For each minute of the half-time performance the band practices 30 minutes. The band represents the college at local parades such as the Parade of Champions and the SDS Homecoming Parade. They also performed at Disneyland.



## SDS Verse Choir

Poetry takes added dimensions when interpreted by the San Diego State College Verse Choir.

"The Crucifixion" by James Welton Johnson and "The Plot to Overthrow Christmas" by Norman Corwin were among the works recited by the group. This unique choir takes the "spoken and written word" and interprets it in graduations of 150 voices. The choir has made three motion pictures and records which are used by local schools to illustrate group verse interpretation. The choir performs at area school assemblies and for conventions. Each spring, they present a campus concert. The Verse Choir is directed by Prof. E. Kingsley Povenmire.



Prof. Povenmire directs a choir rehearsal.

Don't laugh, it's 1 unit of A

## College Chorus

Three hours a week plus numerous hours of rehearsals go into the performance of a work such as Handel's "Messiah" by the San Diego State College Chorus. The five hundred member chorus comprised mainly of non-music majors combined with the Concert Choir to present "The Messiah" at Christmas and Sternman's "Song of Moses" at Easter. The chorus is under direction of Profs. David Loomis and J. D. Smith.



# Spurs

The sophomore women of Spurs try to promote college and community spirit through their active participation in various service projects. During the year, they gave thousands of hours of service to SDS.



Officers are, from left, Row 1: Diana Podhrasky, Carolyn Coffman, Peggy Gray. Row 2: Bonnie Storie, Kathy Petrich, Sue Spencer, Patty Ranscht.

Members are, from left, Row 1: Carol Traficanti, Sue Spencer, Patty Ranscht, Pam Hunt, Merilee McLean, Miss Mary Cave. Row 2: Jan Staff, Susie Sievers, Bonnie Storie, Betty Jo Talbot, Ginger Wilson. Row 3: Linda Usler, Shari Sitko, Peggy Gray, Kathy Petrich, Diane Podhrasky.

Row 4: Christie Hoff, Sharon McGlockin, Kathy Hansen. Row 5: Peggy Cardinal, Carol Stolebarger, Janet Breitweiser, Ann Schmitz. Row 6: Carolyn Coffman, Chris Richards, Diana Heye, Nancy Seymour, Kathy Wood.



Members are: from left, Row 1: Jane Dawson, Patty Krause, Sallie Berghorn, Nancy Neal. Row 2: Debra Greenfield, Maureen King, Rebecca Gronwold, Michele Kipnis, Mary Bedford. Row 3: Carolyn VanLandingham, Kathy Sedlachek, Linda Floto, Jeri Lentz, Heidi Hopper, Kin Myrman. Row 4: Connie Burns, Kathy Frey, Chris McCormick, Linda Dilday, Terry Crews, Kathy Trimble.

# Cetza

CETZA, for freshmen women, is an honorary service organization which promotes friendship and cooperation among the freshmen women and is a general service organization to the campus. A minimum grade point average of 2.5 and 13 hours of service to the college are requirements of pledging. Among pledge activities were helping with the sales campaign of the **Del Sudoeste**, a Karmel Korn sale, staffing Homecoming information booths, assisting with AS elections and various other projects sponsored by AWS.

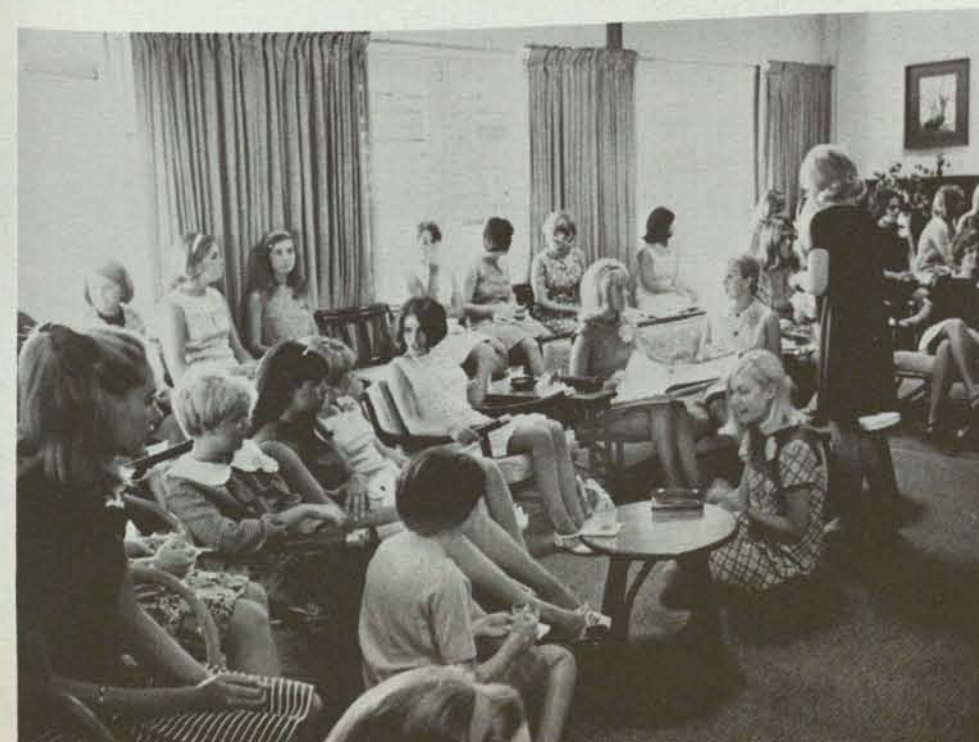



Members are, from left, Row 1: Barbara Vick, Ginger Wilson, Cindy Shaw, Mikki Gaughen, Alma Orona, Sandy Streit. Row 2: Barbara Fallis, Nancy Treebury, Betty Jo Talbot, Benne Hanenburg, Linda Phillips, Linda Owen. Row 3: Shelley Vogt, Linda Ross, Eileen Fehely, Anita Cuvala, Rita Cantos, Laraine Weathers.

## Las Meninas

Eligibility in Las Meninas requires junior women who exhibit outstanding leadership and have high standards of scholarship. Members must maintain a minimum GPA of 2.75 as they set the example for all college women on San Diego State's campus.

Officers are, from left: Betty Jo Talbot, Rita Cantos, Alma Orona, Cindy Shaw, Eileen Rehely, Mikki Gaughen.



## Rugbyettes

Rugby is well on its way to becoming a popular spectator sport at San Diego State. Rugbyettes provide our team with an enthusiastic cheering section at the games and they act as hostesses to the visiting teams at social functions.

Officers are, from left: Mikki Gaughen, Judy Vogt, Linda Abis, Vicki Moore.

Members are, from left, Row 1: Judy Vogt, Val Whalen, Jan Ganson, Gina Fox, Carolyn Hull, Mary Lynne Kadletz, Mikki Gaughen. Row 2: Barbara McGaffigan, Barbara Merrill, Vicki Jackson, Peggy Steed, Terry Monteleone. Row 3: Diane Eilers, Jayne Brechwald, Terri Robinson, Camille Ashcraft, Sherrie Whipple. Row 4: Kathy Connolly, Kay Lahart, Jennie Butler, Patty Reilly, Jan Staff, Cheryl Akins. Row 5: Sallie Emmons, Susan Driscoll, Linda Abis, Linda Higgins, Claudia O'Lenic, Susan Gregory, Kathi Smithers. Row 6: Stef Wilson, Susanne Stoddard, Debby Bentley, Dede Smith, Jeri Gillispie. Row 7: Vicki Moore, Bonnie McWilliams, Carey Barker, Nancy Douth, Gail Cummings, Marilyn Slaton. Row 8. Sandee Hardy, Frances Kinport.





Members are, from left, Row 1: Gary Cutlip, Andy Zimmerman, Norma Moreno and Brian Healy. Row 2: Steve Adams, Curt Thomas, Ernest Ryder, Derik Thomson, Allen Koljonen, Gary Epstein, Ramon Navarro, Frank Barrancotto, Mike Byrne, Lois Steger, Chuck Rhodes and Frank Rakford. Row 3: Paul Anas, Harry Lopez, Gary Harbert, Walt Seymour, Paul Beeker, John McNamara, Charles Davenport, Ken Stubbs, Brent Heramb and John Becker.

## Beta Alpha Psi

Spring officers are: Lois Steger, Michael Byrne, Gary Epstein, Harry Lopez, Gary Harbert and Walt Seymour.

Beta Alpha Psi is a national accounting fraternity. Members organize banquets so that they may talk with practicing accountants in the area. They also provide a tutoring service for beginning accounting students.



Fall officers are: Gary Cutlip, Andy Zimmerman and Brian Healy.



Officers are: Charlene Fordyce, Vicki Adams, Peggy Cardinal, Cathy Allen.

## Alpha Lambda Delta



Members are, from left, Row 1: Lorelee Hartmann, Beverly Izor, Vicki Adams. Row 2: Jo Bridges, Harriet Broadus, Judie Furbush, Mary Chiriboga. Row 3: Diana Heye, Carol Stolebarger, Diane Podhradshy, Ann Taylor, Linda Hudson, Peggy Cardinal, Charlene Fordyce, Martha Phillips, Cathy Allen.



Plans are made for freshmen orientation.

Alpha Lambda Delta is a national freshmen women's honorary fraternity. The women held a scholarship tea, sponsored a tutorial service and helped orientate freshmen women to San Diego State during Orientation Week.



**Alpha Tau  
Omega  
Little Sisters of the Maltese Cross**

Row 1, from left: Patt Callahan, Pat Keane, Bonnie McWilliams, Sally Brower, Joy Harshaw, Kristy Arneson, Francie Kinports, Karyn Giles. Row 2: Suzanne Leonard, Linda Udell, Cathy Blyth, Peggy Steed, Jeri Gillispie, Cindy Cupps, Barbara Curtis, Janis Ward, Karen Thompson, Marilyn Slaton. Row 3: Diana Winder, Jeanne Vaught, Camille Ashcraft, Darlene Parker, Melanie Burns, Anne Jolly, Cindy Shaw, Betsy Shaw, Sally Baskerville, Zoe Ann Ginsky, Shuri In-galsbe, Connie Sullins, Barbara Berkley.



**Delta Sigma Phi  
Sweethearts of the Nile**

Row 1, from left: Kristine Bennett, Hoane Kent, DeeAnn Treadgold, Gail Gordon, Susan Ryan, Geri McGurn, Gwen Bucknell, Chris Cunningham, Susan Smith. Row 2: Kathy Trinble, Cyndee Flashaar, Jolene Smith, Susan Cave, Sandra Bankler, Cherrie Smith, Mary Fallon, Alison DeRosa, Jan Rodgers, Carol Hightower, Nancy Spears, Diane Kent.

**Little Sisters of the Seven Stars  
Delta Upsilon**

Row 1, from left: Barbara Comer, Joann Balistreri, Mary Faas, Connie Newby, Carolyn Coffman, Debby Arnold, Valerie Sowder. Row 2: Jann Delantoni, Mardell Gimplin, Bobbi Smith, Jeannie Bristol, Diane Ware, Marcia Muller, Anne Eckis, Lorraine Plummer.



**Little Sisters of the White  
Carnation  
Delta Chi**

Row 1, from left: Lura Kulhauy, Mora Williams, Marcia Baker, Maggie Byrne, Merrilou Shearer. Row 2: Carol Taylor, Barbara Parker, Casey McFarland, Carolyn Thousand.







Row 1, from left: Jan Smith, Darlene Brumbaugh, Jere Johnson, Jeanne Lecours, Linda Ontiveros. Row 2: Phillis Vargo, Sherrin Tully, Wini Tredwell, Pat Ugolini, Sandi Hoffman, Leanne Frazier, Cris Brainard.

## Lambda Chi Alpha Crescents



Row 1, from left: Susan Kinney, Sherry Mikalauskas, Pat Idle, Carolyn Gibson, Sue Miller, Diana Ellers, Candy Dickard, Terry Nielsen. Row 2: Marilyn Walton, Nancy de Mers, Ann Wormsley, Wendy Oman, Anne McCandless, Katie Kane, Terri Thomas, Nancy Doult.

## Pi Kappa Alpha Sweethearts of the Diamond

## Sigma Alpha Epsilon

## Little Sisters of Minerva

Row 1, from left: Linda Hammond, Sheri Frazer, Melda Murphy, Pam Cane, Chris Richman, Jennie Butler, Charlie Haney, Linda Brosio. Row 2: Chris Tabor, Brenda Rose, Jan West, Kathy Conner, Kathy Slater, Liz Corrin, Judy Jones, Marg MacDonald, Anita Burkhart, Robbie Pierson. Row 3: Carol Moore, Luci Danielson, Sherry Canny, Sharon Burkett, Martha Cason, Nancy Bemansberg, De De Smith.



Row 1, from left: Harvi Malone, Mary Ellen Hutton, Christie Huff. Row 2: Linda Owen, Peggy Kase, Kathy Ledbeter, Jan Moss, Kay Carter, Linda Pearson. Row 3: Ann McCaffrey, Diane Hembree, Kathy Martindale, Heather Heatherly, Diane Barrett, Pat Lajoie, Rindie Raymond. Row 4: Emily Pitcarin, Kathy Orr, Diane Nelson, Pegi Bruner.

## Sigma Nu Serpentes





Row 1, from left: Linda Brumwell, Dara Vaughn, Lee Williams, Lorraine Grad, Peggy Ellison, Mary Jane Reynolds. Row 2: Margery Danner, Karen Van de Braak, Jill Zeimer, Mary Bowman, Lani Arnold, Dottie Knaus. Row 3: Chris McLaughlin, Cathy Lynn, Judy Trousdale, Lori Hendrick, Dee Hardcastle. Row 4: Carol English, Linda Hare, Susie Berliner, Joanie Koenigshofer. Row 5: Heidi Zwahlen, Sue Sibley, Janet Strickland, Evi Yarnell, Lorraine Weathers.

## Sigma Pi

### Little Sisters of Athena



Row 1, from left: Kathy Bear, Mary Jane Haas, Lucie Whitchurch, Karina Witson, Cathy McCreery. Row 2, Robin Prime, Terry Carroll, Molly Simpson, Jill Lamborn, Marty McLane, Maureen McKeever, Amber Gentry, Judy Crisp.

## Sweethearts

### Sigma Phi Epsilon

## Tau Kappa Epsilon Daughters of Diana

Row 1, from left: Mavis Morgan, Bev Bachman, Edeen Hill, Vicki Moore, Charlie Leonard, Angela Vande Venter, Nancy Barton. Row 2: Paula Karle, Linda Rapp, Chris Thomas, Terri Luetke, Cindy Hallmark, Sue Schroeder, Stephanie Wilson, Laurie Wierenga, Barbara Wager, Gina Johnston, Barbara Bowman. Row 3: Beth Williams, Cathy Adwin, Donna Weimer, Tina Simpson, Anne Eckert, Leeann Beadle, Gayla Mathews, Suzee Dessayer, Rea Sonabend, Gail Schindler, Harmony Bennington, Judi DeBolt, Melanie Catlin.



Row 1, from left: Kris Pollock, Debbie Hon, Carol Mitchell, Marilee McLean, Sandy Peterson, Cathy Allen, Lois Gerage, Barbara Outland, Susan Ting, Pam Gates, Barbara Nly, Patti Heinz. Row 2: Diane Nelson, Susie Pedersen, Alice Hackett, Patti Duffy, Candy Pate, Robin Lee, Linda Dillard, Kelsey Marshall, Ginger Wilson, Denise Corpening, Patt Idle. Row 3: Diana Hart, Kay Howe, Suzanne Williams, Gail Mason, Kate Wight, Carole Ortiz, Mame Witten, Karyn Giles. Row 4: Diann Marcovich, Lynn Noska, Carolyn Derby, Suzanne Leonard, Katty McDonald, Debbie Newak, Charlotte Bourda, Barb Long. Row 5: Cathy Lynn, Liz Gardon, Marilyn Huitt, Diane Thomas, Cathy Vickham, Hazel Rose, Jane Sharrow, Sandi Gebhardt. Row 6: Debbie Smith, Sue Manders, Robin Lee, Sue Unruh, Jeanne Krauss, Jo Ann Small, Claudia Johnson.

## Little Sisters of Shell and Oar





Alumni Association members are, from left, row 1: Jerry Harmon, Rena Dupree, Sharon Taylor, Harvey Goodfriend and Gerald Davee. Row 2: Buzz Webb,

Jack Flanigan, Bob House, Mary Nettles and Mike Witte. Row 3: Dick Vance and Bill Denton.

## Alumni Association

The purpose of the San Diego State Alumni Association is to "Establish a bridge between the college and its graduates for the mutual benefit of both." The association initiated a fund raising drive for the college and took an instrumental role in this year's

Homecoming activities. The group sponsored a successful dinner at the stadium for Homecoming, and at halftime the Campanile was lighted, becoming a San Diego landmark by day and night.



Auxiliary members are, from left, row 1: Robin Frank, Dottie Knaresboro, Sandy Stevens, Nan Davis and Mary Converse. Row 2: Cheryl Huston, Barbara Kowalik, Judy Bowman, Linda Burkart, Mary Manusus, Diana Miller, Nancy Pavlacka, Mary Prudham and Maureen Smith. Row 3: Belle Woodward, Sharon Rydens, Susan Spencer, Salley Boyles, Debby Dye, Sandy Winterborne, Terry Crews, Susan Insko, Sandy Anderson, Barbara Muller and Jackie Fields.



New initiates are: Judy Bowman, Mary Converse, Nan Davis, Jackie Fields with the Theta Chi president, Alin Worley.

## Theta Chi Little Sisters

Little Sister's officers are, from left, row 1: Salley Boyles, Cheryl Huston and Mary Prudham. Row 2: Robin Frank, Dancy Anderson and Sharon Rydens.

# Aztec Ski Club

The Aztec Ski Club has been a part of our campus for almost a decade. Obviously, its primary purpose is to promote skiing but the club does participate in other activities, such as parties, movies and meetings. This year President Dean Pratt said the ski club had a very successful ski trip to Mammoth Mountain and surrounding ski areas. In the future the Aztec Ski Club is looking forward to larger membership and trips farther from home.



Skiers take to the slopes in Aspen, Colorado.



You say this is only half the members—The Aztec Ski Club.



Ski Club Officers are; from left: Dean Pratt, Vicki Hancock, Bob Skelton and Vicki Jackson.

# International Students Association

The International Students Association is made up of the nearly 300 foreign students on our campus, from about 50 countries, and American students — sharing in many educational and social events during the year. Monthly International Coffee Hours, a Brother-Sister program for new incoming foreign students, weekly meetings, the annual International Fair in the fall with items to buy from all over the world, and the International Festival in the spring — featuring songs, dances, music and displays from many lands; and a variety of social events, round out the I.S.A. activities.



International Students discuss varied ideas and opinions.



Informal meeting results in cultural exchanges.



Officers are; from left, Row 1: Theodore Wingteer, Michael Seixas, Otis Hurley, David Buaas. Row 2: Dr. Robert Murphy, Alan Dawson, Doug Martin, Richard Hall

Members are; from left, Row 1: David Eberhardt, M. D. Wasilewski, Richard Fergin, Tom Murphy. Row 2: Robert Werve, Ron Blanchard. Row 3: Frank Carlos, Michael Berry, Alan Dawson, Michael Seixas, Otis Hurley, David Buaas, Bob Hill, Grojean Weeks, Kwang Lee, Bill Lind. Row 4: Gordon Misch, Doug Martin, Richard Ramsey, Richard Hall, Eugene Hager, Theodore Wingteer.



## Society of Automotive Engineers and American Society of Mechanical Engineers

The Society of Automotive Engineers and the American Society of Mechanical Engineers promote engineering professionalism among the engineering students at San Diego State.

# Student Nurses' Association

Members are, from left, Row 1: Linda Cramer, Janie Miller, Diane Martin, Della Smith. Row 2: Linda Bethel, Nancy Harris, Eleanor Kerr, Pauline Clark, Leslie Anderson, Barbara Smith, Karel Dierks.



The Student Nurses' Association provides an opportunity for the student nurses at San Diego State College to become acquainted with the job opportunities available after graduation. The group also keeps up with the continuing advances being made in medical fields related to nursing. This is accomplished through guest speakers and discussions led by nurses or members of related fields. SNA aids community service through its philanthropy projects. This year the members participated in the activities of the Teen Tigers through the Cerebral Palsy Foundation.

# Sinawik

Members are, from left, Row 1: Marjorie Rohfleisch, Cathy Milton, Roberta Stern, Sharon Tucker, Carole Walters, Joyce Evans, Judy McClard, Beverly Daly. Row 2: Jan Droog, Linda Piraino, Lori Wall, Jan Klippel, Rose Therese Madden, Irene Winkler, Theresa Gussa. Row 3: Carol Nascimento, Pat Eagan, Nancy Lofgren, Yvonne McKelvey, Janet King.

Sinawik is a women's service organization affiliated with the Kiwanis Club. The women have been involved in many varied community service projects. Among these activities was repairing playground equipment for a school for exceptional children, and giving ward parties at Balboa Naval Hospital. In the Spring they hosted a conference for the Sinawik clubs of Southern California. They also hold social functions with Circle K.



"Future sociologists discuss the environmental consequences of choosing the correct cookie."

Alpha Kappa Delta, the national honorary society for sociology majors, helps all people interested in the social imperatives that specify the underlying mode of economic production which places specific limits and conditions on the theoretical basis for the second postulate. Many people in the group find that through their informal-formal relationships they conclude that thrift and such values in our own society are very nearly those valued in the antebellum South, or that social forms are instrumentalities the same as the totem poles of the Northwest coast.

# Alpha Kappa Delta



Members are, from left, Row 1: Pat Dembawski, Bill Offenbaker, Carole Shosn, Mary McPhail, Art Fink, Mike Dybka, Dianna Dague, Florence Currin. Row 2: Mary Decker, Roberta Baranov, Karen Gasser, Roxi Israel, Patricia Cady, Martha Littlefield, Loren Scholz. Row 3: Patricia Magee, Suzanne Lyford, Jeanne Lacours, Gretchen Fassoth, Pat Keane, Kay Mills, Julie Corbett, Kathy Marino, Judy Patronovich.

# Sigma Alpha Eta

Sigma Alpha Eta is the national honorary fraternity for the promotion of Speech and Hearing Pathology. Members participate in service to the speech and hearing clinic on campus. During the year they spon-

sored various lecturers and conducted panel discussions on goals and professional possibilities in this field.

Members are, from left, Row 1: Miss Evelyn Lockman, Avis Smith, Stephani Edwards, Georgia Seavers, Mimi Immaru, Marilyn Roth. Row 2: Mary Blankenburg, Linda Kaczur, Leslie Thomas, Jo Branick. Row 3: Linda Esposito, Nancy Coulter, Pam Helgeson, Marcia Phillips, Toni Crawford, Diane Smith, Lois Tenney, Pat Begnum.



## Modern Dance Club

The Modern Dance Club offers students a chance to develop skills in dancing. The club sponsors dance concerts, lectures and guest performances. The "Dance Theater" is an extension of the Dance Club and is a performing group.



WARA members participate in many intramural sports.

30 . . . Luv.

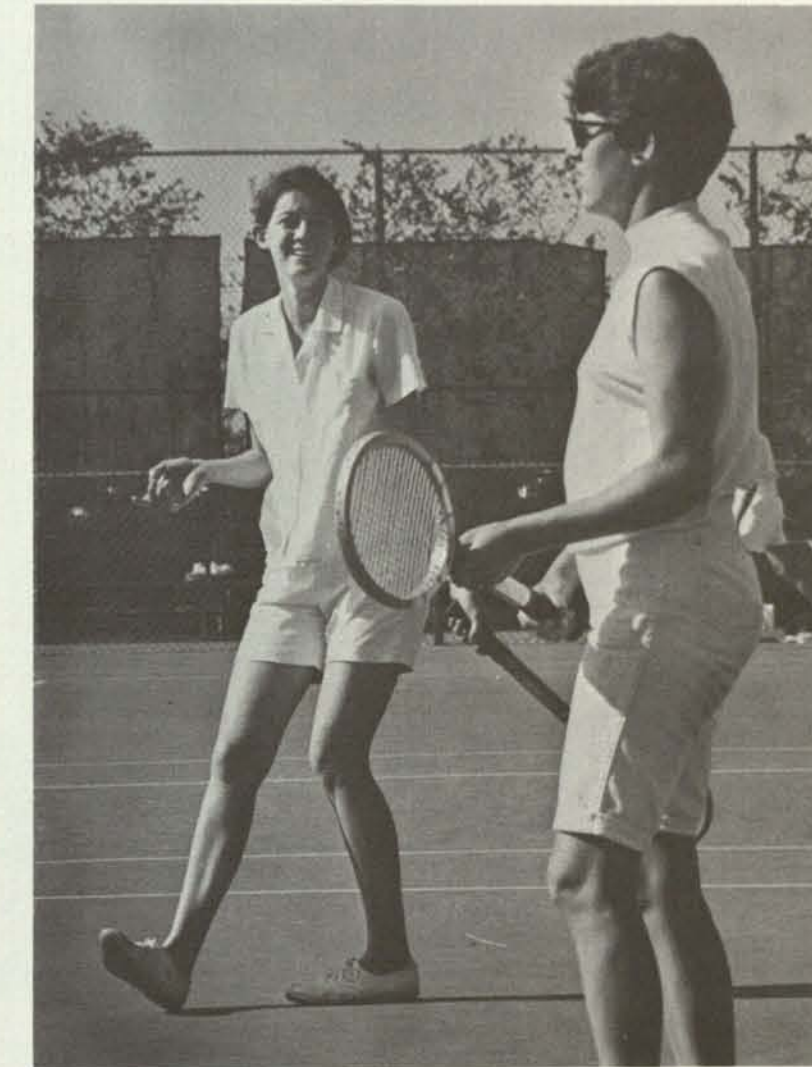

## Women's Athletic and Recreation Association

The Women's Athletic and Recreation Association provides an intramural program for SDS women in nearly all sports. Major activities are run in divisions for independent students, sororities and physical education majors. Any woman student may participate in WARA activities.



Officers are, from left, Row 1: Linda Jacobs, Becky Mallett, Tish Rentfrow. Row 2: Toni Crawford, Cheryl Hlavaty, Lyanne Foster.





# Panhellenic Council



Officers, Row one, top: Carolyn Scott, Pam Greyson, and Linda Owen. Row two: Francie Kirshenbaum and Linda Phillips.

First row: Francie Kirshenbaum, Pam Greyson, Linda Phillips, Linda Owen. Second row: Judy Trousdale, Mary Ann Brakebill, Becky Chapman, Linda Milby, Heather Heatherly. Third row: Joanie Koenigshofer, Carolyn Scott, Linda Chiles, Ray Lynne Peterson, Sue Muller, Gwen Collins, Mikki Gaughen. Fourth

row: Sharon Stacy, Jane Shoop, Eugenie Newton, Sharon Angus, Linda Phelan, Nancy Douth, Carol Taylor. Fifth row: Ellen Hirsch, Sallie Emmons, Robbie Smith, Carol Likens, Kathy Ledbetter. Back row: Jill Garrie, Pat Scholefield, Linda Higgins, Barbara Buss, Pam Holloway, Debbie Bliss.



First row: Rick Phillips, Terry Atkinson, George Forbes, Steve McKenzie. Second row: Bill Callahan, Len Atkinson, Mike Larsen, Steve Hintz, Bud Myers. Third row: Bob Kirby, John Robles, Chuck Mauer, Victor Geraci, Bob Morris, Tom

Kaa. Fourth row: Lee Guyer, Norm Merrill, Chuck Wilson, Ralph Harris, Allan Crogan, Pete Love, Steve Pollack. Standing: Bill Meairs, Steve Minor, Steve Sander, Frank Williams, Chip Dawson, Frederick A. Van Woy.



# Inter-Fraternity Council

Officers, Standing: Gene Lemke, Athletic Chairman; Frank Mullin, Vice-president; Ron Lauderbach, Public Relations Chairman; Jim Eliaser, Secretary; Ed Shenk, Treasurer. Seated: Dan Bamberg, President.

# ΑΧΩ



Alpha Chi Omega, founded in 1885 at De Pauw University, was established at San Diego State in 1950. There are 109 active chapters in the United States. Under the leadership of President Mary Ann Brakebill, Vice Presidents Pat Tabor, Pat Riley and Carolyn Parsley, Secretaries Bonnie Gretz and Linda Mohrlock, and Treasurer Barbara Bonnett, the Alpha Chis were busy with many successful social events this past year. Some of these were the annual retreat, Founders' Day Banquet, Christmas Formal, Spring "Rockout Dance," Easter Seal Drive, Mother's Day Luncheon, and their Dad's Day Picnic. Recent honors include third place in 1967 Spring Sing.



Mary Ann Brakebill  
President



Jeanne Hughes  
Angel Flight,  
Shell & Gax,  
and Spurs



Pat Idia  
Junior Class Treasurer,  
Shell and Gax, Phi Kappa  
Alpha Sweethearts



Wini Treadwell:  
Lambda Chi Alpha Crescents,  
Shell and Gax, Girl of the  
Golden Lyre



Tanya Burak:  
Del Sur Oeste Staff, Shell  
and Gax, Las Meninas  
Student Union Board



Barbara Bonnett:  
AWS Publicity Chairman,  
Cetza, Mortar Board  
Leadership School



Gayle Garfield:  
Del Sur Oeste Staff, Angel  
Flight, Shell and Gax,  
Homecoming Committee



Sally Baskerville Mary Beinford Harriet Broadus



Linda Carrill Becky Chapman Chris Clapp



Sandy Clifton Candy Conover Denise Corpenit



Sally Crum Linda Dilday Sue Dryer



Martha Falt Fredi Fiddler Jeri Gillispie



Zoe Ann Glosky Bonnie Gretz Judy Hagar



Sandee Hardy Kathy Holbrook Judy Jameson



Paula Kolves Kathie Leach Robin Lee Suzanne Leonard Diana Logan Sue Manders Linda McBride



Julie McCray Kitty McDonald Kathy McLean Sherry Mikalauskas Gretchen Miller Linda Mohrlock Carol Mosher



Rita Moss Debby Newak Elaine Nix Carolyn Parsley Sharon Reaume Janice Reglar Patti Riley



Lynne Schlueter Marilyn Slaton Cheryl Smith Debbie Smith Sherry Stayton Jeanne Swanson Pat Tabor

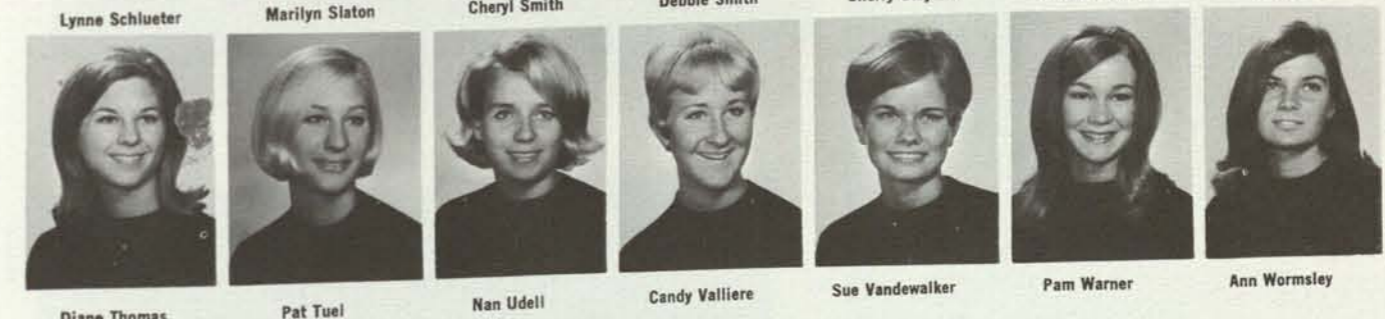

Diane Thomas Pat Tuel Nan Udell Candy Valliere Sue Vandewalker Pam Warner Ann Wormsley



Sorority Retreat

"Oh, good, the boys finally got here!"



Sandy Appell    Roberta Baranov    Marietta Bianchini    Helene Braveman    Nancy Brenner    Jill Brown    Ann Colt



Suzi Ferer    Helene Frankel    Tina Fried    Carol Frost    Julie Gaior    Jill Garrie



Beth Goldstein    Judy Haas    Ellen Hirsh    Marti Israel    Cheryl Kaplan



Elyce Kaver    Bobbie Kleine    Charlene Marmor    Guerta Pfister



Excitement runs high as an engagement is revealed.



The sisters of AEP share in the Holiday Festivities.

# A E Φ



Wendy Plottel    Charisse Rawdin    Rosalie Rosenblot



Laurie Shaffron    Lorena Shiffer    Sue Siner



Nancy Title    Elyse Tushak    Paula Wroclawski



Sheryl Frankel:  
Sorority Rush Chairman  
and Secretary, Staff  
Secretary of Del Sudoeste

Francie Kirschenbaum:  
Panhellenic Council, Alpha  
Epsilon Phi First Vice  
President

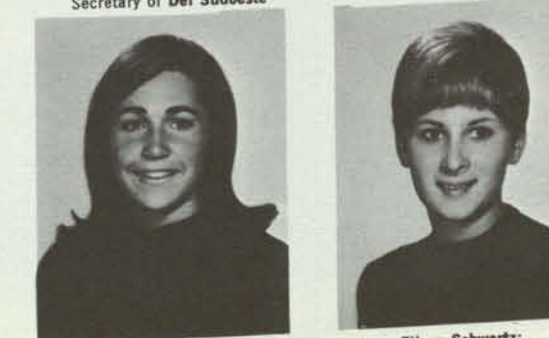

Julie Samuels:  
Pledge Trainer

Eileen Schwartz:  
Treasurer



Roxi Israel  
President



Sue Strauss:  
Member at Large,  
Pledge Trainer

Debbie Yener:  
Rush Chairman



Margaret Anderson    Becky Bergelis    Mary Boltz    Bonnie Brown    Elaine Budzinski    Jane Chambers    Sandy Colonel



Pat Coryell    Donna Darr    Jane Dawson    Kathy Dittamore    Gail Erick    Colleen Fort    Yvonne Gagne



Beverly Goad    Sherry Hammond    Benne Hannenburg    Jeanie Hart    Jane Hartman    Ann Holcombe    Cammie Ingram



Peggy Kase    Charlotte Kunz    Mary Laracy    Karen Leasman    Virginia Lee    Kris Lohr    Vicki Marvin



An engagement passing adds excitement to the Christmas Formal



Cathy McCreery    Sue McDaniel    Maureen McKeever



Lynn Miller    Jan Moss    Sally Myers



Diane Nelson    Diane Peterson    Judy Ratliff



Rindie Raymond    Romaine Rogers    Kathy Sedlacek



Maureen Smith    Lynda Spirka    Sandy Streit



Kate Traub    Ann Vaughn    Barbara Vick

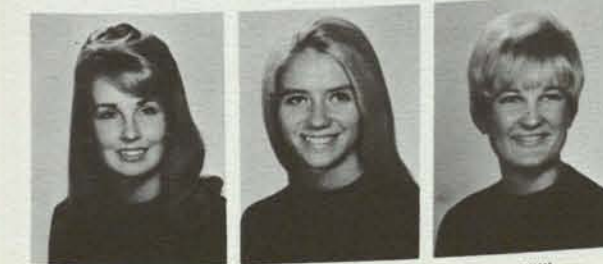

Marie Walker    Ann Watkins    Kathy Williams



# ΑΓΔ

Alpha Gamma Delta sorority was founded on the San Diego State campus in 1949. Its national founding was at Syracuse University in New York in 1904. Among the Alpha Gams' activities this past year were a Christmas and Spring Dance, a Mother's Day Breakfast and a Dad's Night. This year's officers were Heather Heatherly, president; Betty Kennedy, vice president; Colleen Fort, second vice president; Maureen McKeever, secretary, and Lynn Miller, treasurer.



Sandi Anderson: Theta Chi Little Sisters, and finalist in the Miss San Diego State Contest



Sally Boyles: Cultural Arts Board, Angel Flight, Theta Chi Little Sisters



Teri Howden: AWS Editor, Panhellenic Publicity Chairman, Las Meninas



Betty Kennedy: Activities Board Secretary, Spurs, Co-Chairman of Card Stunts



Heather Heatherly  
President



Linda Milby: Chairman of AWS Judiciary Board, Panhellenic Council



Linda Owen: Secretary-Treasurer of Spring Week, Las Meninas, Panhellenic Treasurer



# A Φ

The Gamma Alpha chapter of Alpha Phi was established on the San Diego State campus on Oct. 1, 1949. The sorority was originally founded Oct. 19, 1872 at Syracuse University, New York, and now has 90 chapters. With Robby Smith as President and Vice Presidents Terri Wagner, Charlie Leonard, Jere Johnson, Secretaries Marilyn Walton, Carole Stirling, and Treasurer Karen Menke, the Phis had a busy year of activities. Several of these were: Alpha Phi Retreat, Founders' Day, "Steak and Beans" Scholarship Dinner, Homecoming, Mother's Club Thanksgiving Dinner, Christmas Caroling party, Christmas Formal, Annual Faculty Tea, Heart Sunday, and Alpha Phi-esta.



**Rita Cantos:**  
AWS Vice President, Las Meninas President, A.S. Orientation Chairman, Alpha Phi Marshal



**Mikki Gaughen:**  
Rugbyettes President, Greek Retreat Chairman, Las Meninas, Alpha Phi Activities Chairman



**Peggy Gray:**  
Freshman Woman of the Year, Spurs Vice-President, A.S. Pep Board Chairman



**Robby Smith**  
President



**Jere Johnson:**  
Junior Woman of the Year, Lambda Chi Alpha Crescent Girl, Mortar Board and Las Meninas Presidents, Homecoming Attendant, Alpha Phi Vice President



**Mike Krcmar:**  
Best Dressed Coed at S.D.S.C., Lambda Chi Alpha Crescents, United Airlines Campus Representative



**Terri Wagner:**  
Judiciary Board, Rugbyettes, Freshman Council, Alpha Phi Vice President



Mary Amaral Sue Baggerly Janet Baker



Aundi Barrett Stanna Beasley Sally Berghorn



Chris Boyer Ann Bradley Nancy Bulger



Nancy Cain Cindy Carlson Ginny Connally



Marilyn Davies Nancy De Mers Marcia Drourr



Debby Duesler Mary Eddy Charlie Haney



Joy Harshaw Christie Hoff Jeri Johnston



Mary Lynne Kadletz Katie Kane Charlie Leonard Debbie Long



Ann McCandless Bonnie McWilliams Karen Menke Sande Miller



Cindi Monroe Sue Muller Nancy Nopper Dottie O'Carroll



Robyn Potts Patty Reeder Suzi Sacrenty Pam Schmittmeyer



Linda Shrock Jackie Singer Barbara Stafford Carole Stirling



Suzanne Stoddard Carson Squires Linda Taylor Robin Tidwell



Marilyn Walton Val Whalen Cindy Williamson Eri Yarnell



The new, artistic entrance to the Alpha Phi Sorority house was created by the well known California sculpturer and wood carver, James Hubbel. Mr. Hubbel designed the brick entrance as a contrast to the wood architecture featured throughout the entire house. The door, a massive hand carved piece of art, has a freelance design carved in it, which is complemented with wrought iron scroll work. The stained glass windows on each side of the entrance accent the door and also carry out the use of wrought iron. The brick love seat, in front of the door, is a free form design and has tiny multi-colored tiles embedded in it. The tiles continue from the love seat onto the floor of the doorway and are used in the entry hall to form an artistic, mosaic design.



Cricket Abbot    Demaris Blöse    Beverly Briggs    Diane Carpenter    Mazie Chau    Cheryl Compton    Caroline David



Robin Dillion    Sheryl Edson    Christie Gerding    Shirley Greenhill    Pat Gross    Beth Hutto



With looks of anticipation a pinning is announced.



Sisterhood: an important part of any sorority.



Nikki Imhof    Dottie Knaresboro



Diane Kniss    Diana Lamborn



Jeanne Lang    Susan Lewis



Connie Mata    Casey McFarland



Barbara Penwarden    Connie Peterson

# A E Δ



ALPHA XI DELTA



Debbie Quiggle    Barbara Respenti    Cindy Sanders



Lora Sobelman    Carolyn Thousand    Diane Walters



Denise Weaver    Lonnie Weiss    Dee Wendorf



Patsy Boyce:  
Head Majorette for  
Marching Aztecs



Diana Gomez:  
Sigma Phi Epsilon Calendar  
Girl



Karen Greenrock:  
Majorette for  
Marching Aztecs



Linda Phillips:  
Panhellenic Vice President  
Las Meninas

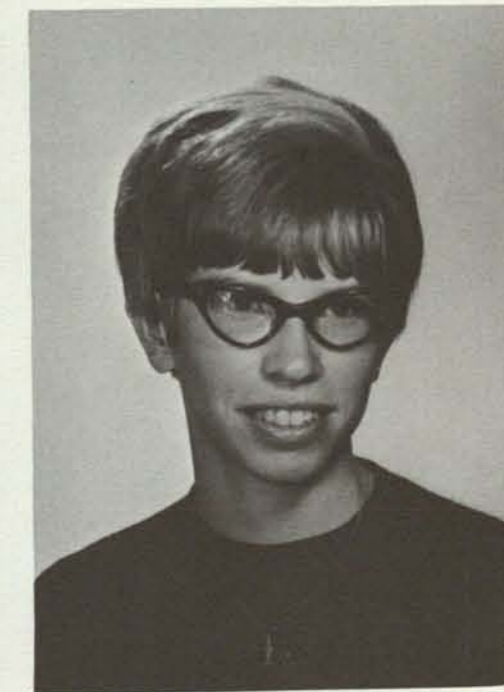

Carol Likens  
President



Carol Taylor:  
Angel Flight, Mortar Board  
Leadership School



Sharyn Yettra:  
Aztec Theater Guild

Chi Omega



X Ω

Chi Omega was the first sorority below the Mason-Dixon line founded at the University of Arkansas on April 5, 1895. The sorority has 145 chapters; the San Diego State chapter was established on November 17, 1950. The Chi O's had a successful and active year under the able leadership of Sharon Angus, President; Jo Anne Wallen, Vice President; Kathy Russell, Secretary, and Judy Mayhew, Treasurer. Several of their activities included: Christmas Kindness, Christmas Dance, Chi-O-Theta Breakfast, Scholarship Banquet, National Convention in West Virginia, awarding of a Social Science Scholarship and Spring Luau.



Sharon Angus  
President



Chris Walstrom:  
Sophomore Class Treasurer,  
Little Sisters of Minerva for  
Sigma Alpha Epsilon



Sue Willis:  
Freshman Class Secretary,  
Sophomore Vice President,  
Secretary of the Finance  
Board



Judy Christy:  
Editor of the  
Del Sudoeste



Linda Phelan:  
Greek Retreat Chairman,  
Del Sudoeste Staff,  
Panhellenic



Maryl Sawchik:  
Mortar Board, Who's Who,  
Cultural Arts Board



Linda Wilson:  
Songleader, Majorette,  
Ten Best Dressed,  
Miss Watchable Coed



Camille Ashcraft



Barbara Beckley



Janis Belford



Nancy Blumenberg



Charlotte Bourda



Sandy Bradner



Jayne Brechwald



Linda Brown



Caren Bull



Connie Burns



Pat Carpenter



Melanie Catlin



Dinah Duflock



Janice Eberhart



Julie Eichner



Elaine Emmert



Lyndell Farnham



Gail Fogerty



Debbie Gann



Shari Gilbert



Karen Giles



Cindy Gorton



Ethel Grace



Carol Graham



Linda Graham



Debbie Greenfield



Jean Heim



Patti Heinz



Linda Higgins



Carolyn Hutchings



Claudia Johnson



Barbara Long



Judy Mayhew



Karen Milam



Carol Mitchell



Vicki Moore



Claudia O'Lenic



Carole Ortiz



Candy Parry



Sandy Peterson



Peggy Pollard



Susan Prouty



Stevie Rea



Kathy Russell



Chris Sarot



Nancy Shaw



Rowena Sherman



Lynn Silberberger



Tina Simpson



Jo Ann Small



Sam Swanson



Toni Taylor



Susan Ting



Dotty Trotter



Barbara Wagar



Laurie Wierenga



Ginger Wilson



Stephanie Wilson



Nancy Wright



Chi Omega presents  
their pledges



Δ Ζ

Delta Zeta sorority was founded in 1902 at Miami University in Ohio. It established the SDS chapter in 1949. Today, there are 175 chapters across the United States. Included in this year's activities were a Christmas and Spring Formal, a pumpkin carving contest and serving of refreshments during campus elections. DZ's participation and enthusiasm won it the national Delta Zeta award for the most spirited chapter. Officers for the year were Pamela Holloway, president; Suzanne Brooks and Gail Gerry, vice presidents; Barbara Parker and Barbara Fallis, secretaries; and Nancy Paulacka, treasurer.

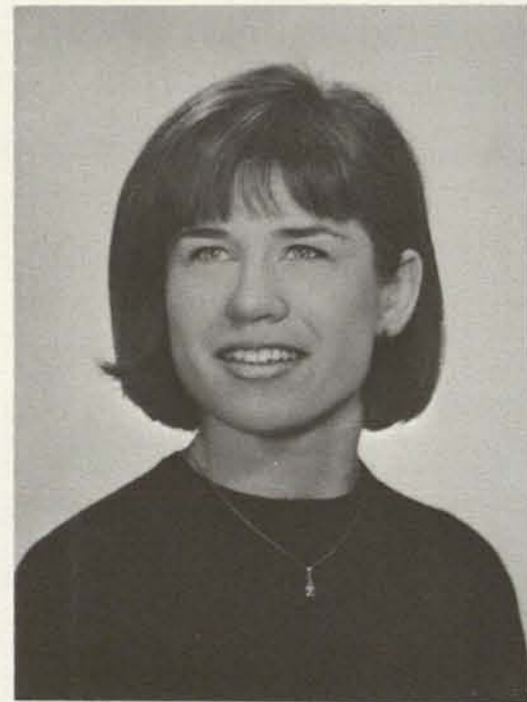

Pam Holloway  
President



Barbara Fallis:  
Las Meninas,  
Alpha Lambda Delta



Linda Johnson:  
Las Meninas,  
Young Republicans



Debbie Bliss      Becky Bodenhamer      Suzi Brooks



Sylvia Bruns      Maggie Byrne      Sally Campbell



Barbara Cappella      Jo Curtis      Carella De Vol



Janet Breitweiser:  
Spurs, Cetza



Peggy Bruner:  
Sigma Nu Serpentes,  
Homecoming Committee  
Chairman



Kathy Ledbetter:  
Sigma Nu Serpentes,  
Project Head Start



Nancy Pavlacka:  
Theta Chi Sisters of the  
Crossed Swords

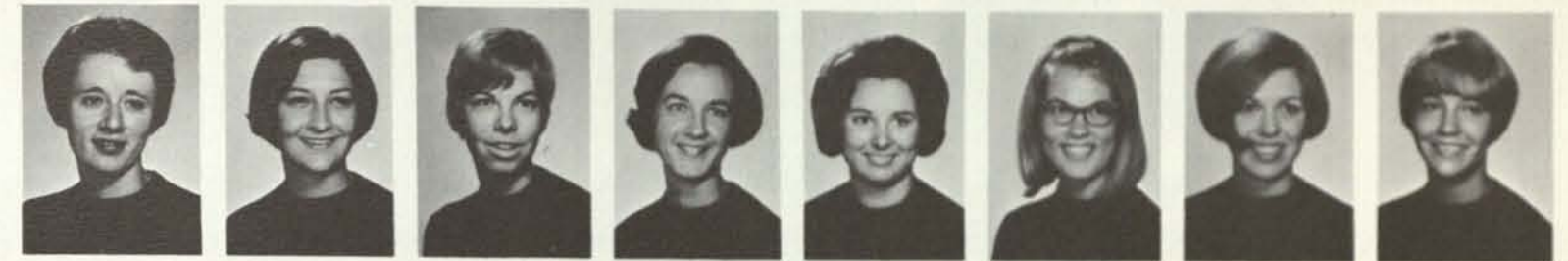

Pat Ennis      Liz Field      Yvonne Gadbury      Gail Gerry      Sally Gideon      Rebecca Gronovold      Jan Halsal      Terry Huffman



Ann Jones      Pam Kerr      Sherrie Kral      Lura Kulhavy      Barbara Lang      Neila McClintock      Diana Metz      Cathy Miller



Marilyn Mitchell      Sara Moskowitz      Joan Palmer      Barbara Parker      Linda Pearson      Judy Petronovich      Jean Poest      Karen Powell



Linda Richmon      Mariou Shearer      Nancy Stoops      Janet Sutherland      Judy Traugott      Linda Weiser      Sue Williams      Sandy Winterbourne



Parents and friends view the Delta Zeta Pledge Class as they are presented.



The Delta Zetas proudly display the plans for their new home.



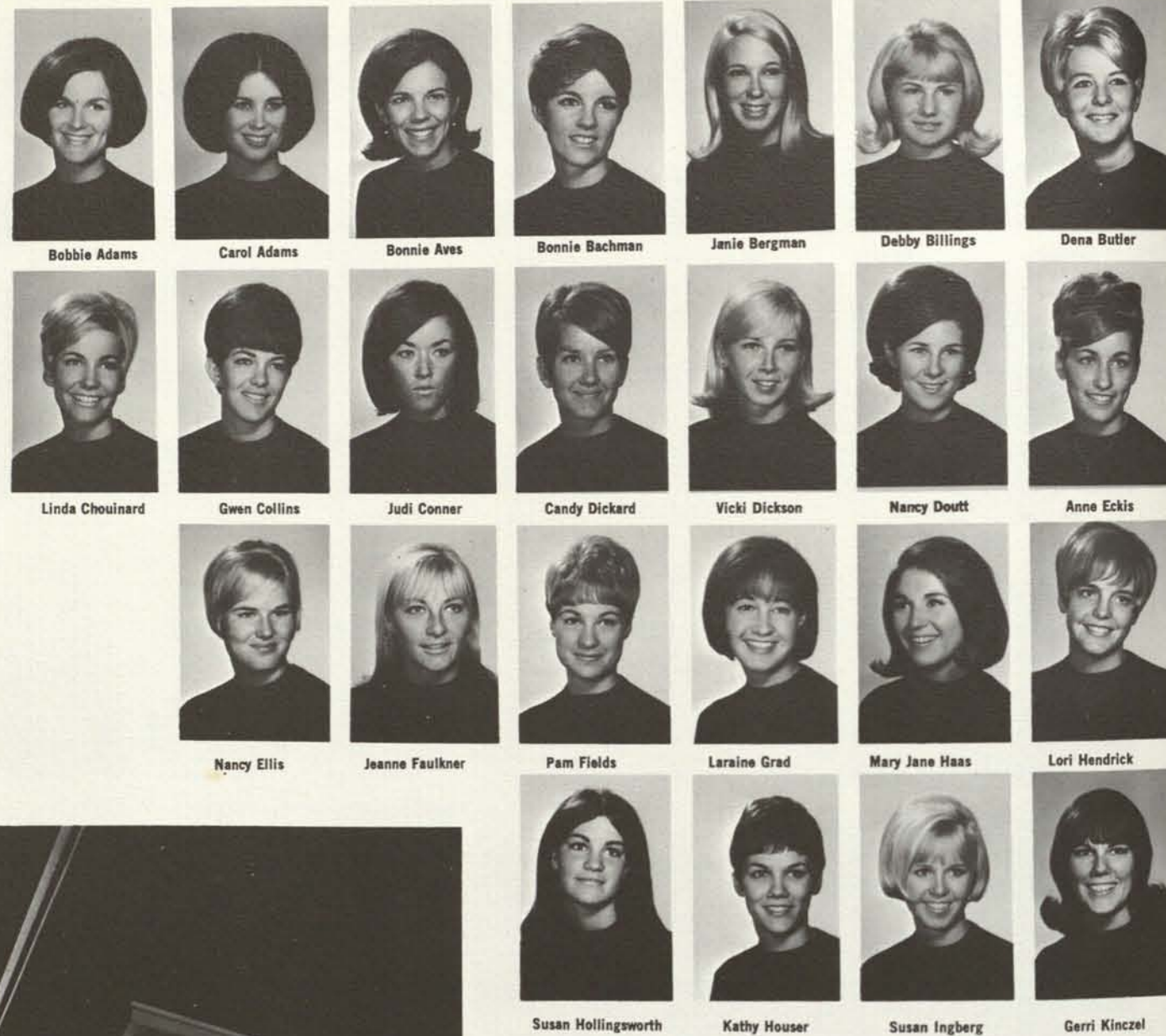

Bobbie Adams Carol Adams Bonnie Aves Bonnie Bachman Jenie Bergman Debby Billings Dena Butler  
 Linda Chouinard Gwen Collins Judi Conner Candy Dickard Vicki Dickson Nancy Douth Anne Eckis  
 Nancy Ellis Jeanne Faulkner Pam Fields Laraine Grad Mary Jane Haas Lori Hendrick  
 Susan Hollingsworth Kathy Houser Susan Ingberg Gerri Kinzel



Janice Koeller Kay Lahart Laurie Larabee  
 Pam Lineberger Diana Livingston Eileen Penman  
 Sheila Ragsdale Susan Shaw Dot Shean  
 Karen Skough Sue Spencer Stacy Spohn  
 Jan Staff Sue Anne Stewart Shelly Vogt  
 Julie Warner Lucie Whitchurch Vicky Wikle  
 Kim Willis Karen Wilson Belle Woodward



# Γ Φ Β

Since Nov. 11, 1874, when Gamma Phi Beta sorority was founded at Syracuse University in New York, 90 chapters have been established in the United States. Gamma Phi Beta came to San Diego State on Oct. 15, 1949. The Gamma Phis, under the leadership of President Barbara Grigg, Vice President Candy Dickard, Secretary Luci Whitchurch and Treasurer Gerri Kinzel, have sponsored many functions this year. A few of these were: Crescent Ball, Founder's Day, Retreat, Scholarship Banquet, Open House, Dad's Night, Faculty Night, National Philanthropy—Children's Camps.



Joan Herzig:  
 AWS President, California  
 College Queen



Carolyn Johns:  
 Sophomore Class Treasurer,  
 Del Sudoeste Staff,  
 Pep Board



Mavis Morgan:  
 Senior Class Secretary,  
 Shell and Oar,  
 Daughters of Diana



Jeannie Peterson:  
 Associated Students  
 Secretary, Sophomore  
 Woman of Achievement



Barbara Grigg  
 President



Teddi Jo Sanders:  
 Junior Class Secretary



Lorraine Weathers:  
 AWS Treasurer

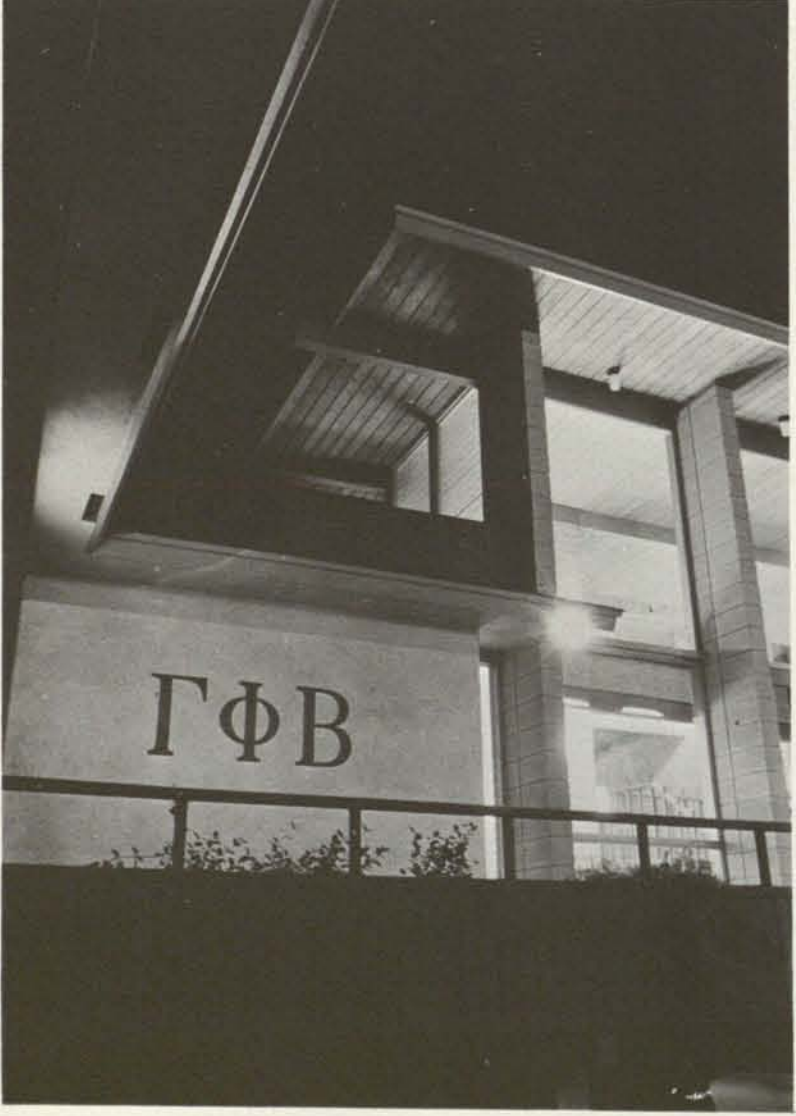

Gammies dress up for their Christmas formal.

Kappa Alpha Theta



# ΚΑΘ

Kappa Alpha Theta was founded at De Pauw University on January 27, 1870. It was established on the San Diego State Campus in January, 1951, and has 93 chapters nationally. Under the leadership of President Barbara Buss, Vice Presidents Jane Newberry and Patti Hannaford, Secretary Carol Musil, and Treasurer Kathy Howland, the Thetas enjoyed many social events. Some of these include: Dad's Night, Pledge Halloween Party with Sigma Chi, Christmas Formal, and Christmas gifts for their philanthropy, The Institute of Logopedics. Some of the recent honors received by the Thetas are: second place in Panhellenic Scholarship, Governor's Sweepstakes Trophy in the Mother Goose Parade, and second place in Spring Sing.



Joan Clark:  
Dean Warner Award,  
AWS President, Who's Who,  
Mortar Board



Luci Danielson:  
Mortar Board, Who's Who



Pam Greyson:  
Panhellenic President,  
Sweetheart of Sigma Chi



Barbara Buss  
President



Ginny Lord:  
Kappa Sigma Dream Girl,  
Shell and Oar



Judi Secord:  
Angel Flight Commander



Becky Sickler:  
Spurs, Rugbyettes,  
Angel Flight



Anette Aarnes Cathy Allen Carolyn Alling



Doreen Andrews Madie Avoyer Kathy Ballinger



Margie Benesch Debby Bentley Linda Brosio



Natalie Craig Terry Crews Charlene Crozier



Debbie Dawson Joyce Dennstedt Patti Duffy



Sherry Frazer Susan Funk Lynn Gates



Janie Gorton Linda Hammond Patty Hannaford



Debbie Hon Kay Howe Kathy Howland Marilyn Huitt Carolyn Hull Nancy Hummel Larcenne Johnson



Candy Kane Robin Lee Wendy Lee Diana Loss Kelsey Marshall Gail Mason Marilee McLean



Ruthann Montavon Terry Monteleone Carol Musil Jane Newberry Barbara Outland Ann Parrish Cindy Pate



Kris Pollock Shah Price Dee Dee Raines Janet Randall Pat Raphael Chris Richman Lynn Rippee



Susie Sarkela Bette Scapple Nancy Seymour Joyce Shillam Janie Shoup Mary Jo Simons Marilyn Sosna



Barbara Stalder Carla Stewart Nancy Sweek Chris Unrue Sandi Vail Francie Warrens



Nancy Westphal Sherrie Whipple Cece Whitted Kate Wight Mary Willis Marie Witten



Stuffing Santa Claus before Christmas dinner.



Mary Amberger Janice Belcher Janice Bowen Gloria Brumfield



Linda Chiles Delora Deal Kathryn Dibsie Helen Dowdy



Barbara Denton Ann Duncan Diane Duncan Pamela Evans



Joanna Gaskill Barbara Glenn Martha Greenwald



Joyce Hanlon Kathleen Hendricks Kathy Henry Susan Holland



Sandra Hoyt Deborah Hughes Mary Hummer Pam Hunt



Judy Jones Paula Karle Sue Kelley



Bev Kirchner Leslie Knight Barbara Kostlan Stephanie Krebs



Pat Lajoie Jill Lansill Jeri Lentz



Alice Love Kathy Martindale Margaret McCumby Marilyn Minton



Jane Murawsky Kim Myrman Kathy Orr



Maureen Rietz Cynthia Royal Suzanne Rucci



Jacqueline Ruther Jeanne Santone Martha Savage



Beverly Scholten Sherry Scott Cyndee Shoaf



Penny Short Marleen Skilton Jeanne Snowden



Margaret Stanton Merry Tash Linda Terrill



Heidi Topper Sallie Tudor Marcia Wallis



Nancy Walters Peggy Wozniak Sue Ziegel



**Κ Δ**

Kappa Delta was founded in 1897 at Longville, Va. It was established on our campus in May, 1949, and has 104 national chapters in the United States. This successful year was led by President Eugenie Newton, Vice President Linda Miller, Secretary Linda Terrill, and Treasurer Marleen Skilton. Much time and effort went into the planning of the many social events held during the year. Some of these were the Christmas Dance, Roaring Twenties Dance, annual retreat in the fall, Founder's Day, and Mother's Day Brunch. Through their participation in Homecoming, the Kappa Deltas received first place in the Second Division 1965 and 1966 with their floats.



Karen Hedges:  
1966 Homecoming  
Princess, Standards  
Board Chairman



Charlene Kellogg:  
Daily Aztec Staff,  
Iota Nu Kappa



Linda Miller:  
Who's Who, Miss  
Scholarship of San Diego,  
Mortar Board



Carolyn Scott:  
Panhellenic Secretary



Eugenie Newton  
President



Sharon Stacy:  
President of Alpha Tau  
Omega Little Sisters of the  
Maltese Cross, Junior  
Panhellenic Advisor



Bonnie Storey:  
Spurs Editor, Mortar Board  
Leadership School

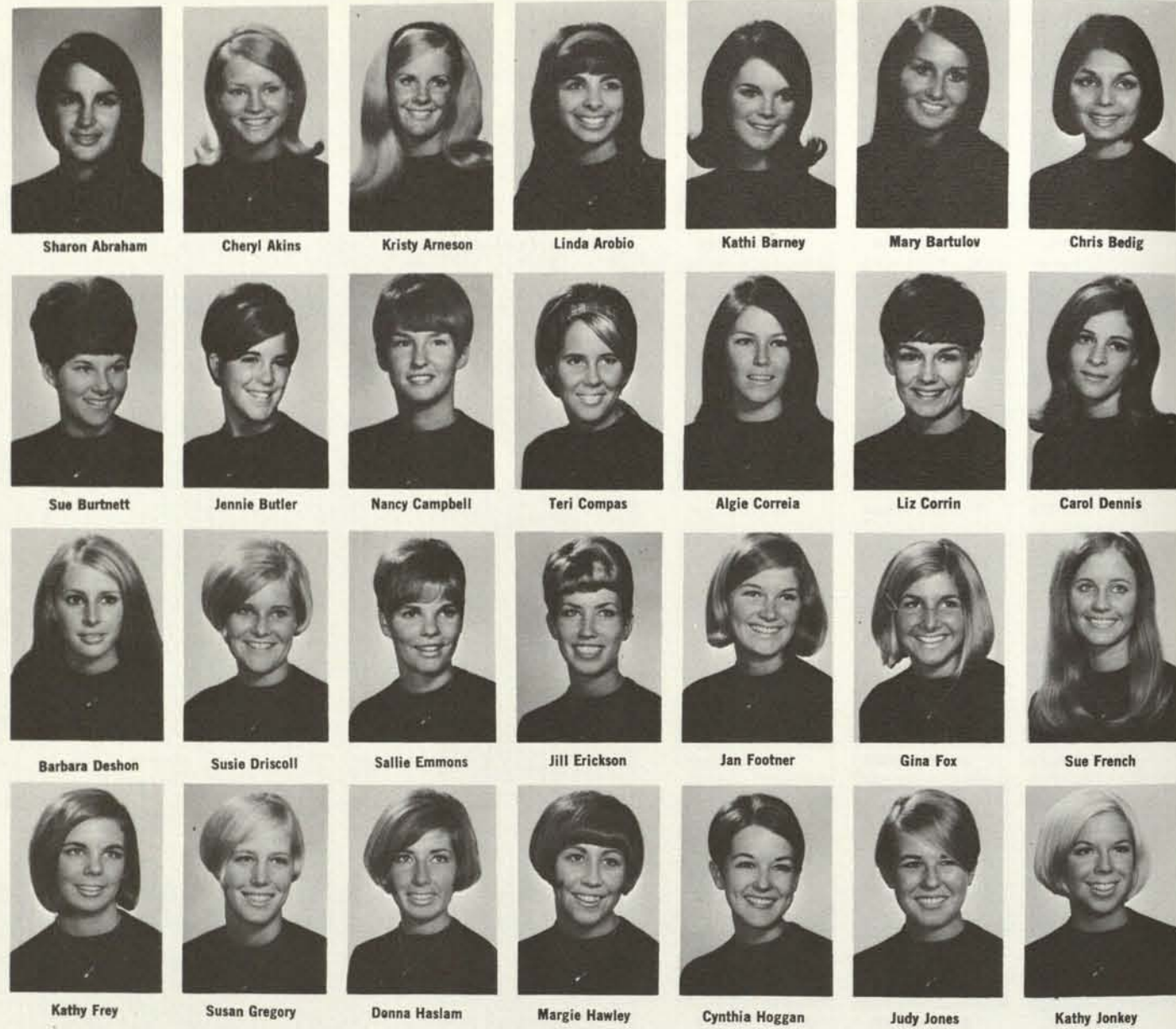

Sharon Abraham Cheryl Akins Kristy Arneson Linda Arobio Kathi Barney Mary Bartulov Chris Bedig  
 Sue Burnett Jennie Butler Nancy Campbell Teri Compas Algie Correia Liz Corrin Carol Dennis  
 Barbara Deshon Susie Driscoll Sallie Emmons Jill Erickson Jan Footner Gina Fox Sue French  
 Kathy Frey Susan Gregory Donna Haslam Margie Hawley Cynthia Hoggan Judy Jones Kathy Jonkey



Gayle Kennedy Francie Kinports  
 Cheryl Krajcir Cheryl Lawrence



The living conditions at the Pi Phi house are rumored to be crowded.

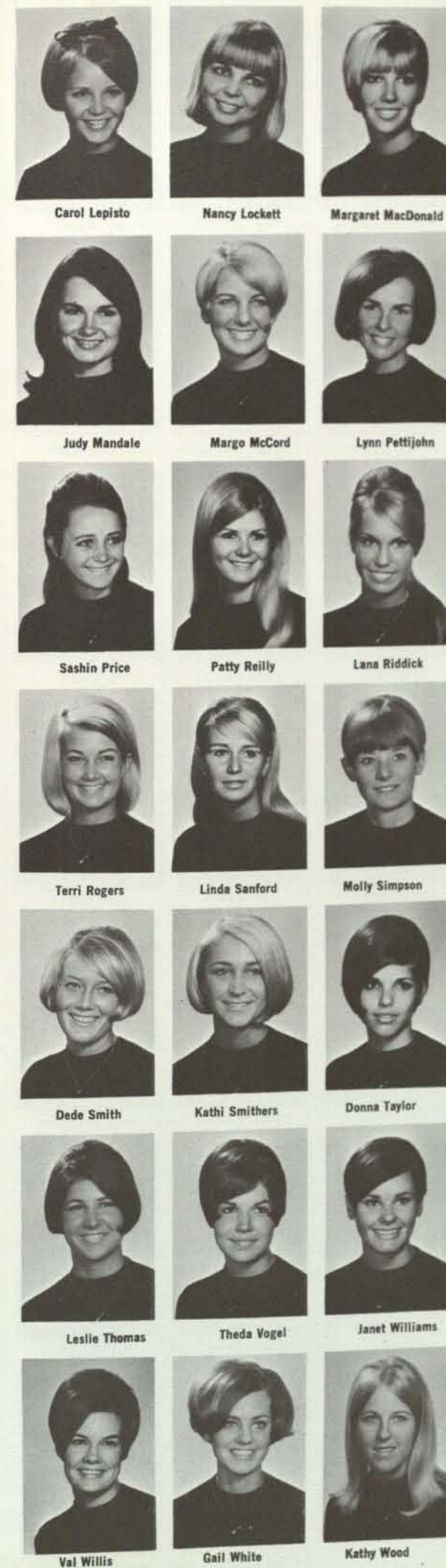

Carol Lepisto Nancy Lockett Margaret MacDonald  
 Judy Mandale Margo McCord Lynn Pettijohn  
 Sashin Price Patty Reilly Lana Riddick  
 Terri Rogers Linda Sanford Molly Simpson  
 Dede Smith Kathi Smithers Donna Taylor  
 Leslie Thomas Theda Vogel Janet Williams  
 Val Willis Gail White Kathy Wood



# Π Β Φ



Julie Akers:  
 Angel Flight,  
 Military Ball Queen



Judy Peters:  
 Junior and Senior Class  
 Treasurer, Angel Flight



Pat Scholefield:  
 1967 Homecoming Queen,  
 Angel Flight, Dean's List



Coriette De Long  
 President



Esther Sherwood:  
 Little Sister for Sigma Alpha  
 Epsilon, President of Interior  
 Design Club



Kathie Slater:  
 President of Little Sisters  
 of Minerva for Sigma Alpha  
 Epsilon



Jan West:  
 Ten Best Dressed, Little  
 Sisters of Minerva for Sigma  
 Alpha Epsilon



# Σ K

Sigma Kappa, founded nationally in 1874 at Colby College in Maine, was established at SDS in 1950. At the present time there are 107 active chapters across the nation. This year's officers included: President Joanie Koenigshofer, Vice Presidents Linda Roth and Wendy Oman, Secretary Mary Jane Mullin, and Treasurer Suzi Kinney. Much time and effort were spent for the success of the several major social events held during the year which included the Christmas formal, the Jingle Bell Ball, Spring Luau, annual retreat and Senior Farewell Breakfast.



**Joanie Koenigshofer**  
President



**Jan Gamson:**  
Sigma Phi Epsilon Calendar Girl, Rugbyettes



**Ilean Graves:**  
Las Meninas, Angel Flight, Rugbyettes, Pi Kappa Alpha Little Sisters



**Suzi Kinney:**  
Treasurer of Sigma Kappa, Pi Kappa Alpha Little Sisters



**Linda Roth:**  
Secretary of Daughters of Diana for Tau Kappa Epsilon



**Mary Jane Mullin:**  
Sigma Pi Orchid Ball Queen



**Wendy Oman:**  
Junior Class Secretary, Pi Kappa Alpha Little Sisters



**Kathy Armstrong**



**Terry Aylesbary**



**Carey Barker**



**Harmony Bennington**



**Bette Bowers**



**Cris Brainard**



**Jeanette Bush**



**Pam Colquitt**



**Laurel Damarus**



**Vicki Davis**



**Suzie Diethier**



**Patti Dupree**



**Annie Eckert**



**Carol English**



**Robin Frank**



**Sherrie Garrett**



**Carol Gerber**



**Liz Giardon**



**Cheryl Johnson**



**Vicki Krukow**



**Sharon Lee**



**Kathy Lynn**



**Di Ann Marcovich**



**Marianne Matranga**



**Nancy McCullough**



**Marilyn Mitchell**



**Jody Nelson**



**Pam Nielson**



**Lynn Noska**



**Cyndi Pohlenz**



**Susie Prest**



**Chris Rogers**



**Linda Ross**



**Freda Santos**



**Janet Sawyer**



**Susie Sievers**



**Peggy Steed**



**Sue Stern**



**Barbara Taylor**



**Judy Trousdale**



**Jan Viera**



**Kay Williams**

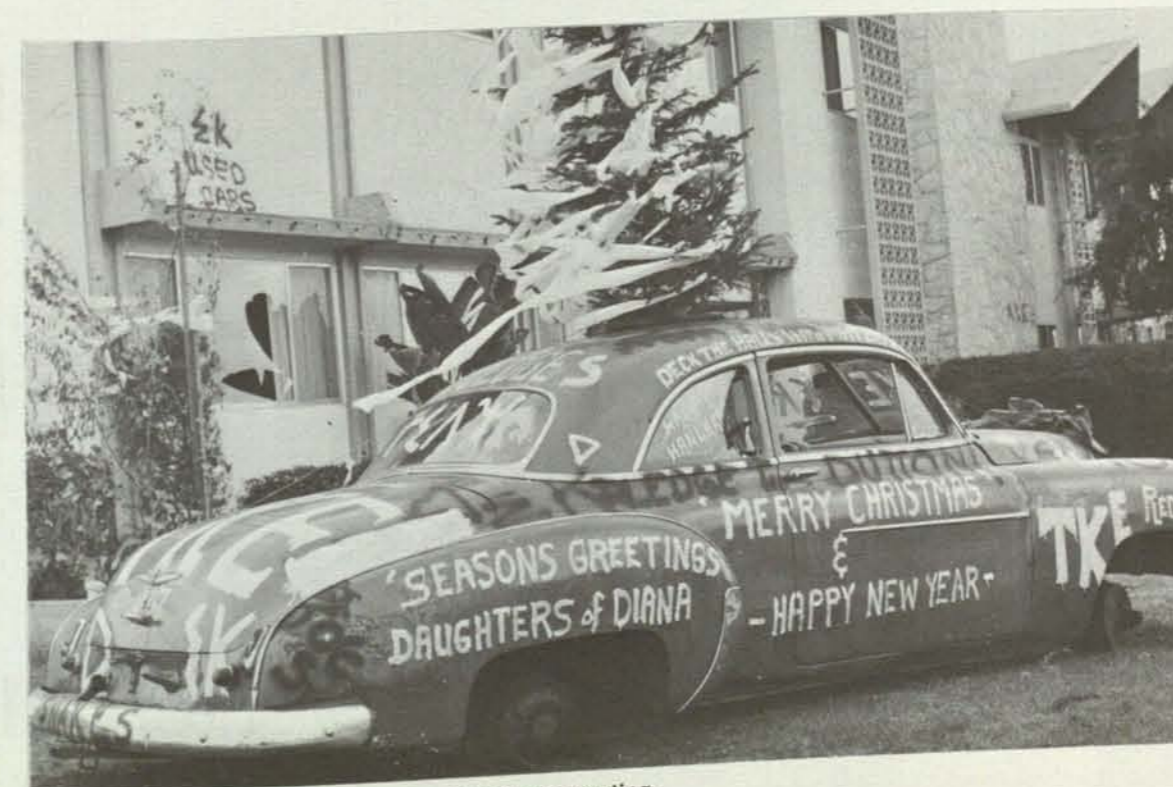

Sigma Kappa's National sends its Christmas greeting.

# Junior Panhellenic



Seated: Natalie Craig, Sue Vandewalker. First row, left to right: Lora Sobelman, Candy Cane, Connie Burns, Sandy Holt, Robyn Potts, Pam Lineberger, Marilyn Slaton, Kathy Jonkey, and Carol Lepisto. Second row, left to right: Marilyn Mitchell, Kitty McDonald, Eileen Penman, Leslie Knight, Cyndi Murdoch, Madie Avoyer, Jeannie Hart, Christine Bedig, Judie Haas, and Maggie Byrne.

Officers, left to right: Carol Lepisto, Sue Vandewalker, Natalie Craig, Marilyn Mitchell.



The seemingly endless hassle of a pledge: study tables and grades.



The SAE's give the Theta pledges a break by kid-naping them from study tables.

The band didn't show up, but do we care?

Alpha Tau Omega



# Α Τ Ω

Alpha Tau Omega National Fraternity has over 123 chapters in the United States. Founded at Virginia Military Institute on September 15, 1865, the local chapter came to San Diego State in 1951. This year's activities and awards include a first place Homecoming Float (for the third consecutive year) and the annual Shipwreck. Lead by Frank "Goofy" Mullin, the "ATO's" continued active involvement in almost all phases of campus life.



Frank Mullin  
President



Bob Pugh  
Upper Div. Rep.  
Cultural Arts Board



Tom Kaa  
IFC Rep.  
House Officer



Don Dixon  
Del Sud Editor  
Publications Board



Chip Dawson  
IFC Rep.



Mike Dodson  
Greek Retreat Delegate  
Ocootl



Ron Lauderbach  
IFC P.R. Chairman  
Secretary of Fraternity



Ken Anderson



Rich Bell



Bill Bishop



Tom Carfagna



Chuck Carlson



Craig Coffin



Rich Cook



Pat Cooney



Jack Davis



Harry Dickinson



Tom Dunning



Craig Evanco



Paul Fasoli



George Gonzales



Jerry Heaslett



Larry Hodge



Otis Hurley



Bill Ingalsbe



Paul Jacobs



Craig Johnson



Kent Kadera



Russ Kloer



Eric Larson



Peto Lautz



Bob McCallister



Bruce MacDonald



Ken McCain



Mike McDowell



Dan McGinty



Andy McKinney



John Morrow



Bruce Muhonen



Steve Moulin



Dave Nash



Brian Pattison



Gary Prouty



Ron Risdon



Bill Sand



Mike Sedlacek



Mike Sewell



Mike Shellabarger



Jim Slaton



Russ Smith



Jan Statman



Jim Stokes



Mark Tropp



Norm Tullis



Scavenging for useful remains after their 26th consecutive Shipwreck, the boys fondly gaze with anticipation towards Miss Shipwreck (foreground) — Bertha Kroutzmeyer. It was rumored that lovely Bertha was doing an admirable job as helmswoman when upon hearing the haunting strains of "Little Egypt" she began to weave in a rhythmic course thus causing the tragic beaching.



# Δ Ψ

Delta Upsilon, the newest local fraternity, has been on campus since April, 1966. Founded nationally at Williams College on Nov. 4, 1834, it has grown to be one of the nation's strongest fraternities with 86 chapters. This year DU has been busy with athletic activities, social functions, and community service. Among the highlights were a Pledge Chariot Race victory and charter reception.



Sid Cavey  
President



Fred Becker: Treasurer



Lynn Hunt: Vice President



Mike Napolitano: Secretary



Gary Kerans: Spring President



Jim Renfro:  
Varsity Water Polo



Bob Barney: Social Chairman



Chris Baldwin



John Bates



John Barron



John Boyd



Wes Bruning



Jim Byrne



Dennis Campbell



Bruce Clark



Bob Clark



Joe Cohen



Tom Crouch



Steve Cunliffe



Jack Davidson



Keith Eshelman



Pat Gallagher



Rick Gaylean



Ron Hagg



Terry Hanks



Glen Hatlett



Bruce Howard



Jim Kidwell



Ernie Klevesal



Chuck Lewis



Don Lindsay



Leo Marshall



Buzz McCredie



Jim Merconi



Steve Moore



Bernie Nydam



Glenn Olsen



Tom Peterson



Mike Rooth



Dennis Rumrill



Rich Simpson



Bill Sokolich



Jerry Spivey



Steve Thompson



Jim Thunen



Harry Weiss



Jim Weldon



A victorious chariot team shows their joy.



DU's brought a fresh new approach to Friday afternoon TG's.





Dave Gustafson Mark Hoffing Steve Jackson Dennis Keating Bill Hogan Tom Mahendy Chuck Maur

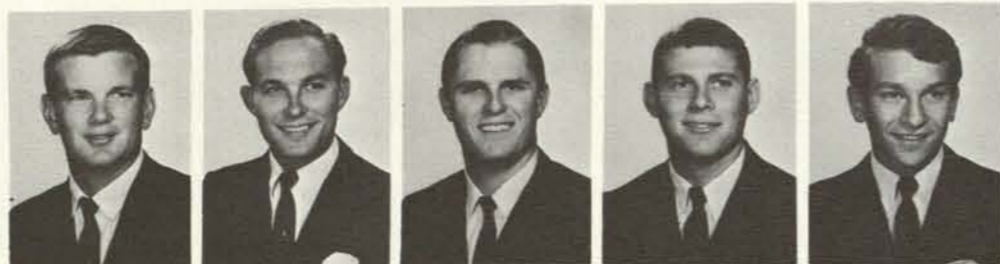

Gary Noel Fred Noble Pat Petry Dave Recht Mike Recht



Mike Samuelson Jim Tomasin Bob Weldon



Delta Sigs succumbed to state pressure and were forced to leave their house.



The Bro's at a card and COKE party.



Steve Bieri Dave Bybee



Bob Brunsting John Boaz



Charles Cunningham Geoff Carson



Phil Diehl Dudley Dabbs



Bernard Donald Rich Diehl



Ken Fitzsimmons Mike Ebert



Aristophenes Lee Gordon



# Δ Σ Φ



Vic Geraci:  
Vice President,  
AMS Council



Dave Lunder:  
Pledge Trainer,  
IFC Rep.



Steve Straub: Treasurer



Steve Kendrick: AMS Council

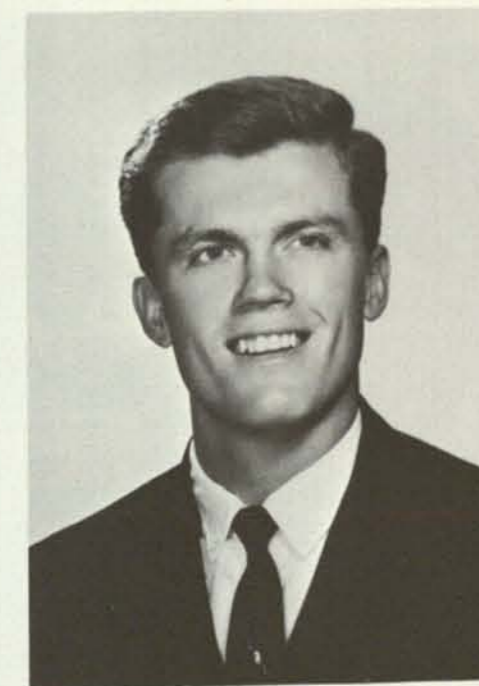

Keith Korporal  
President



Roger Clarkson: Secretary



Bill Griffith: Property and  
House Manager



Big Steve asks the housemother for a little more.



Joel Zane



Jim Young



Mike Koesters



Larry Lammerman



Tom Langpap



Rick Mai



Doug Matheson



Dale McCorquodale



Tom Mercer



Jerry Navarra



Jim Olson



Ben Paul



Mike Perry



Rick Pincott



Phil Piscopo



Dick Russell



Bill Shaw



Mike Schafer



Bill Sheldon



Mike Shields



Tom Van Benthuyzen



Bill Waldrop



Gary Wilson



Walt Beerle



Jim Barta



Nic Alessio



Bob Clem



Ralph Brown



Bob Bertram



Russ Davis



Ron Coleman



Tim Coleman



Leonard De Santi



Larry De Mey



Jim De Jarnette



Larry Faulk



Howard Estes



Rick Duggan



Steve Hager



Gary Hagan



Rick Grether



Ned Holle



Dave Hodges



Frank Hicks



**K Σ**



Steve Duich:  
"Little All America"  
Football



Jack Flanigan:  
A.S. President  
and Everything Else



Terry Flanigan:  
Junior Class Rep.,  
Finance Board



Tim Flanigan:  
Publications Board,  
Oceotl



Al Crogan  
President



Andy Mecca:  
A.S. Council,  
Oceotl



Dave Flucht:  
P.R. Board,  
Del Sud Staff

# Λ X A



Lambda Chi Alpha was established at Boston College in 1909. The local chapter joined the San Diego Greek system in 1948. Among the largest and strongest fraternities, its present national strength is 180 active chapters. This year's officers were Bob Zito, president; Chris Mortenson, vice president; Jim Ferguson, secretary; and Al Koljonen, treasurer. Traditionally the chapter enjoys a wide range of social events and activities. Headlining the list are the Little 500 Bike Races, an annual Thanksgiving Day Benefit Dinner, and the Cross and Crescent Weekend Formal. This year's honors include a 1st ranking in IFC scholarship, with the highest GPA in five years among fraternities.



**Bob Zito**  
President



**Fred Carpenter:**  
Lower Division Rep.,  
Freshman Class President



**John Case:**  
Senior, Junior Class President,  
Head Cheerleader



**Pete Ezzell:**  
IFC Rush Chairman,  
Spring President



**Jim Sterrett:**  
Upper Division Rep.,  
Long Range Planning Board



**Steve McKenzie:**  
Lower Division Rep.,  
AMS Council



**Tim Eba:**  
Freshman Class  
Vice President,  
IFC Rep.



**Bob Adolph**      **Bob Alexander**      **Ron Barnhart**



**Bill Bowen**      **Glenn Brockman**      **Walt Bubel**



**Stan Burton**      **Mike Carsey**      **Tom Clabeaux**



**Jeff Clifton**      **Lee Cook**      **Don Davis**



**Paul Denyer**      **Dave Dickson**      **Tom Dobron**



**Otha Dudley**      **Rich Emery**      **Larry Forkner**



**Jim Ferguson**      **Joe Filson**      **Charles Gauss**



**Bill Gill**      **Fred Graslie**      **Jim Greenwood**      **Rick Huss**      **Carl Iavelli**      **Dan Johnson**      **Kevin Jones**



**George Kretowicz**      **Tom Kuhns**      **John Lauteman**      **Jim Leach**      **Steve McGregor**      **Jerry Milburn**      **Chris Mortenson**



**Stan Needleman**      **Chuck Peterson**      **Paul Robinson**      **John Ryckevich**      **Cody Sears**      **Pepe Siniard**      **Art Sorem**



**Mike Speyer**      **Bill Torgeson**      **Craig Varnau**



**Jim Waydelich**      **Don Willis**      **Steve Yates**



Thirsty Lambda Chis were eager to take advantage of the new liberalized drinking laws.



# ΠΚΑ

The "Pikes" were founded March 1, 1868, at the University of Virginia and were established at San Diego State on March 1, 1949. There are 143 chapters across the nation. This year's president has been Jeff Clark; vice president, Stan Everett; secretary, Ron Rand; and treasurer, Cary Krueger. Besides winning the 1966-67 White League All Sports Banner, the local chapter was active with its Olympic Fund Drive, Dream Girl Weekend, and New Year's in Las Vegas.



**Jeff Clark**  
President



**Bob Betz**  
Aztec Surf Club President,  
Oceotl



**Bob Slama**  
Junior Slalom Ski Champion



**Bob Scurrah**  
Varsity Baseball



**Terry Heavens**  
Crew, Pledge Trainer



**Cary Krueger**  
Treasurer



**Jack Sword**  
AMS Treasurer, Junior Class  
Vice President



**Al Anton**

**Chuck Athey**



**Bill Brehm**

**Bill Broom**



**Earl Burchard**

**Don Burns**



**Cliff Church**

**Gary Ensey**



**Stan Everett**

**Joe Ford**



**Brad Glanville**

**Bill Guilley**



**Greg Grant**

**Mike Hall**



The PiKA point of view.



Matador-garbed Jack Sword watches as yet another "pike" rush party gets under way.



**Bruce Lorten**

**Bruce MacDonald**

**Howell Marmont**



**Dave McLeod**

**Jim Morse**

**Roger Naff**

**John Pasto**

**Vic Roblet**

**Dave Robinson**



**George Romero**

**Joe Smith**

**Doug Snyder**

**Brad Lorten**

**Tom Sullivan**

**Steve Walcott**

**Bill Watterlond**

# Σ A E



The "SAE's" were founded nationally in 1856 at the University of Alabama; they colonized at San Diego State in 1949. There are 160 chapters in the United States. With Sam Matson, president; Mike Drake, vice president; Bill Landrum, secretary; and Paul Nettles, treasurer, able leadership has directed the activities in which the chapter has partaken. Their activities include the Black and White Christmas formal, Purple and Gold spring weekend, Return to Mazatlan party and Bobby Jones Day. The local chapter received their National Scholarship Award and recently completed construction on their new house.



**Sam Matson**  
President



**Dan Bamberg:** IFC President, Oceotl



**John Lomac:** Senior Class Rep., Oceotl



**Mike Drake:** Vice President, AMS Council



**Jim Nettles:** All CCAA Baseball, Intramurals Board



**Paul Nettles:** Pres. Rugby Club, Treasurer



**Rick Van Woy:** Physics Honorary, Social Chairman



**Al Azhderian Terry Bauckman Don Card**



**Jay Castro Tom Clark John Collura**



**Bob Daniels Rich Danon John Driscoll**



**Bob Duell Jay Durkin Galen Earls**



**Jerry Edwards Steve Floyd Larry Fosholt**

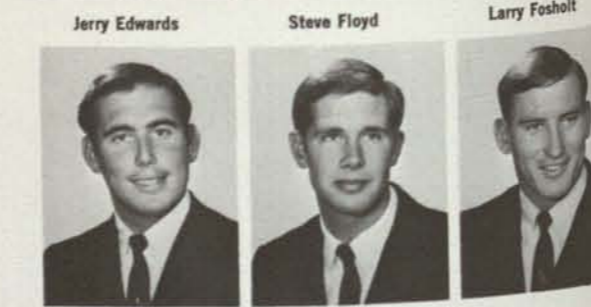

**Frank Gennetti Nick Green Bill Gresham**

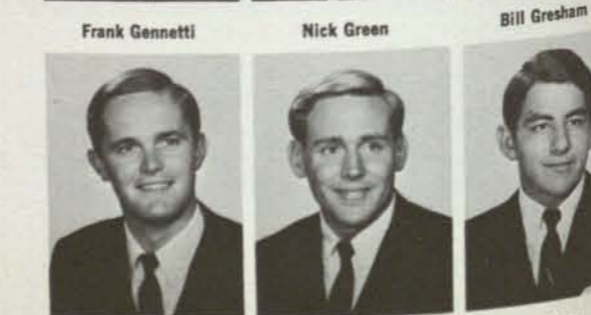

**John Havener Larry Heglar Mike Henos**



**Mike Herberg Rodie Hill Rusty Hopkins Steve Horne Dave Howard Steve Ironhill Mike Kennedy**



**Bob Kingston Bill Landrum Dave Leadingham John Londelius Don McNally Mark McLaren John McMullen**



**Chuck Massanari Basil Mayo Mark Mays Ken Meil Skip Newton Fred Nichols Dan Norman**



**Mike Pack Herb Palmtag J. B. Parsons Jeff Penick Uldis Ports John Prchal Ron Ridd**



**Scott Seby Greg Seda Gary Simms Rich Smith Ron Smith Steve Smith Fred Spencer**



**Hud Statfield Don Tineo Grover Trask Frank Vandevender Gerry Webster Rick Wells**



**Bob Wendt John Wishon Robert Wolpers Tom Wright John Yednakovich**



Sigma's Nu's—Speed and Power.

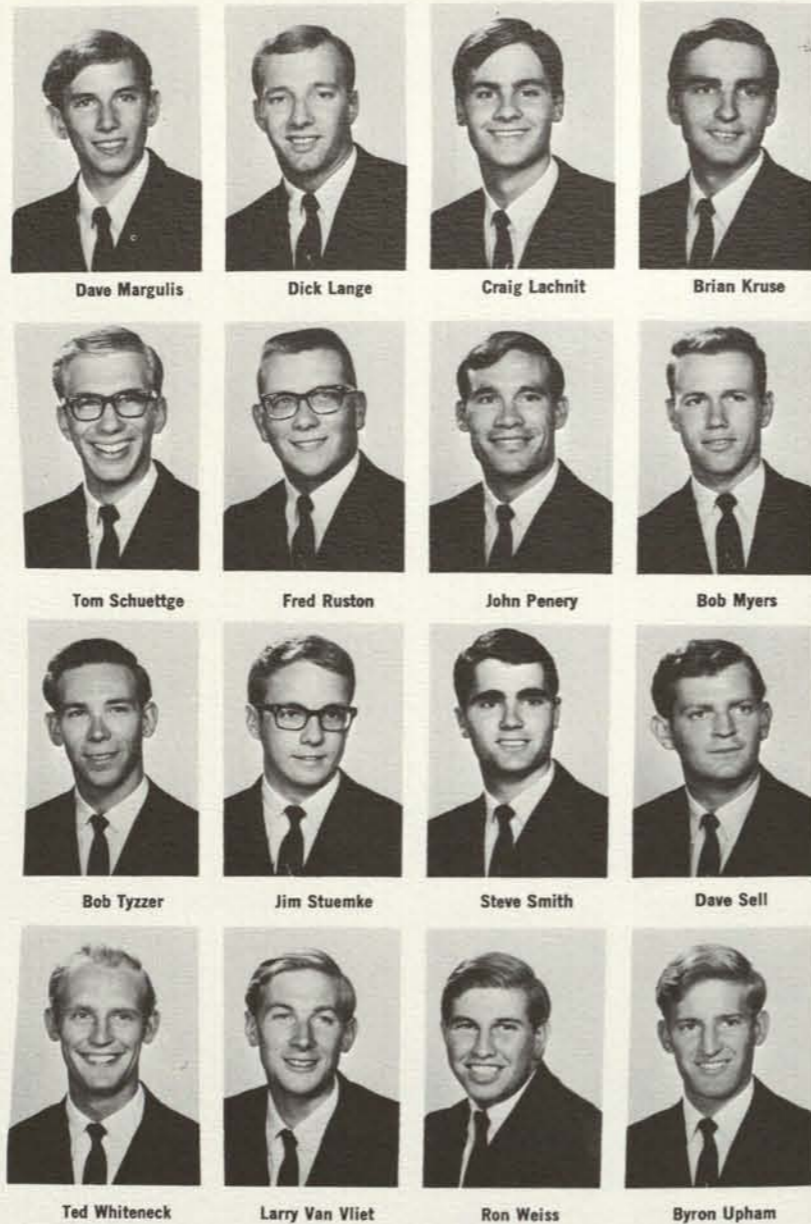

Dave Margulis    Dick Lange    Craig Lachnit    Brian Kruse  
 Tom Schuettge    Fred Ruston    John Penery    Bob Myers  
 Bob Tyzzer    Jim Stuemke    Steve Smith    Dave Sell  
 Ted Whitneck    Larry Van Vliet    Ron Weiss    Byron Upham



The bro's after another hard fought football victory!

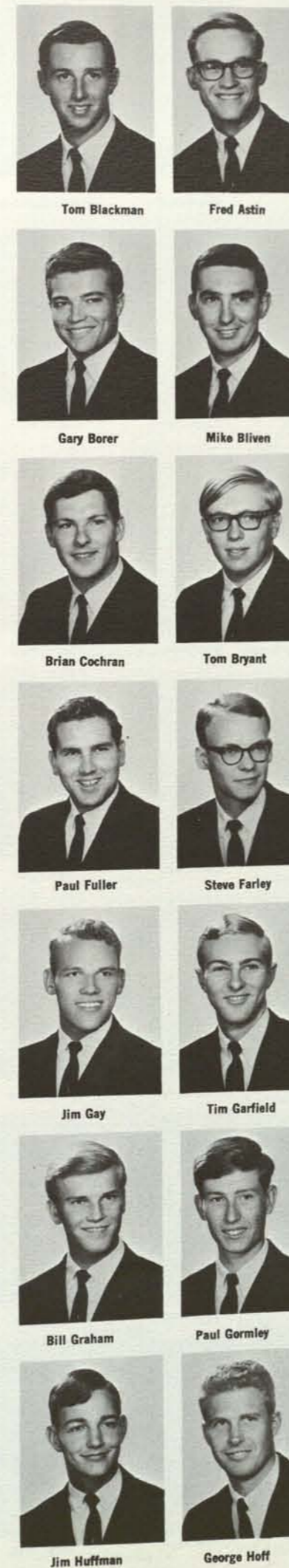

Tom Blackman    Fred Astin  
 Gary Borer    Mike Bliven  
 Brian Cochran    Tom Bryant  
 Paul Fuller    Steve Farley  
 Jim Gay    Tim Garfield  
 Bill Graham    Paul Gormley  
 Jim Huffman    George Hoff



Σ Ν



Ed Brancheau:  
President Newman's Club



Bill Callahan:  
Social Chairman



Dave Neish:  
Vice President



Dave Palmer:  
Varsity Crew



Rich Tompkins  
President



Rick Phillips:  
IFC Publicity Chrm.



Jeff Phillips:  
Secretary



# Σ Φ Ε

The "Sig Ep's" national organization originated at Richmond College, Richmond, Virginia, in 1901. The local chapter was colonized in 1947 joining the network of 162 chapters. The president this year was Bob Gaines; vice president, Ed Shenk; treasurer, Jerry Gmoser. Sigma Phi Epsilon was active planning functions, such as their Annual Pledge Slave Sale, a charity football game, and the Queen of Hearts Weekend. This year marked the second in which campus lovelies graced the "Sig Ep" Campus Activity Calendar.



Jerry Gmoser: Treasurer



John Renna: Rush Chairman, Ocootl



Dave Romero: Social Chairman



Bob Gaines  
President



Jim Wilson: Upper Division Rep., Ocootl



Rich Ward: Varsity Golf



Ed Shenk: AMS Vice President, IFC Treasurer



Jim Andrews      Ken Brandt      Dennis Branstetter



Duane Branstetter      Dave Britton      Wayne Bruken



Bill Carlson      Tim Collier      Curt Crosser



Joe Dendy      Bob Farwell      Tony Field



Dave Foster      Gary Garner      Steve Green



Lee Guyer      Dick Haan      Bob Hasse



Glenn Heidenreich      Pat Hoerr      Steve Irving



Gene Kennon      Mark Kipperman



Scott MacPherson      John Martin



Doug McNea      John Nagy



Craig Nosurt      Bob Olson



Bob Parker      Bob Purdue



Len Smalley      Phil Smith



Jay Rhodes



Dick Rudiger



Ed Ryan



Al Salman



Rich Schlopp



Ron Smith



John Steep



Mike Taylor



Mike Wilhite



Gary Wyson



Sig Eps rip-up at a Bonnie and Clyde party.



Jake Jacobson Jim Humphrey Rich Herkert Bob Hauer Dennis Hannan  
 Rex McBride Craig Matthias Mark Marshall Tom Liebhold Mike Larsen Dick Lane Al Kernoff  
 John Newton Al Newton Claude Newland Roy Nakase Bruce Miller Tom McMillen John McConaha  
 Mike Sato Reggie Richardson Dave Reynolds Rick Plant Brad Owens Dan Olson Mike O'Keefe  
 Dave Stickles Len Steinbarth Bob Sternthal Jim Spencer Eric Spangenburg Stu Smith John Sanders  
 Ed Young Phil Wilson John Wilson Ed Williams John Walters Tom Turnbull Scott Terry



Mark Ashcraft Frank Alling Randy Aldama  
 Bill Beasley Bill Baroni Jack Baldelli  
 Dick Bourda Craig Blunden Mike Binkley  
 Loyal Carlon Bob Brunick Steve Bowman  
 Jeff Cook John Clymer Allen Clark  
 Doug Dinjian Frank Drdek Wayne Couty  
 Chuck Grah Gary Gentile Joe Ferguson



Σ Π

Sigma Pi fraternity was founded in 1897, at Vincennes, Ind. They joined San Diego State's Greek system on May 18, 1949, and again in 1963, after a five year absence. The chapter enjoyed capable leadership under Steve Hintz, president; Jack Sims, vice president; and Bud Myers, treasurer. Their many social events included their annual Orchid Ball, a New Year's Eve Mountain Retreat, and a Pajama Exchange Party with the UCLA chapter.



Max McGee: Pledge Trainer, Social Chairman



Bud Myers: Varsity Tennis, Treasurer



Larry Prosi: Sophomore Class President



Steve Hintz  
President



Bruce Hodesson: Varsity Swimming



Bruce Hodesson: Varsity Swimming



Len Atkinson: IFC Rush Chairman, Decol



Tau Kappa Epsilon



# TKE

The "TKE's" were founded nationally January 10, 1899 at Illinois Wesleyan University and came to San Diego State on May 20, 1950. They have ballooned to 236 chapters in the United States and Canada. Under the capable administration of Bill Meairs as president, Tom Nelson and Mike Wolfington as vice presidents, and Dick Brown as treasurer, the chapter has had an active year. Among their functions are the Varsity Drag, Carnation Carousel, and the Daughters of Diana Christmas Dance.



Greg Finley: Past President, IFC Rep.



Bill Gebur: IFC Rep, AMS Council



Mike Wolfington: Spring President, IFC "J" Board



Mike Poutre: Pledge Trainer, Oceotl

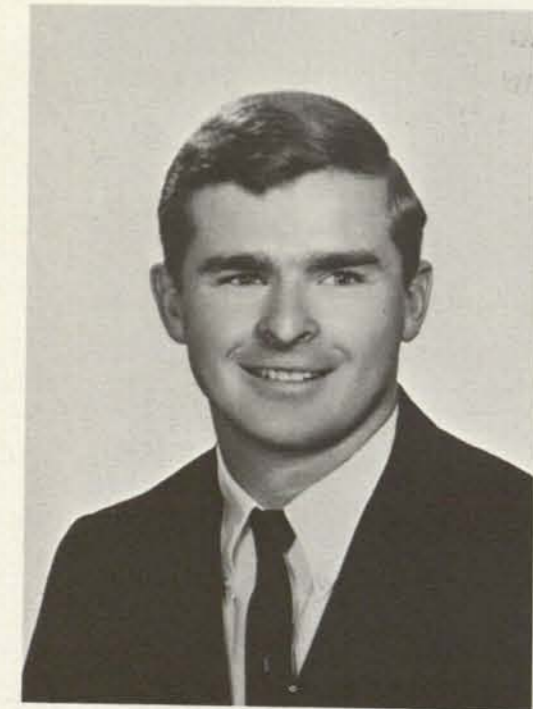

Bill Meairs  
President



Tom Nelson: Vice President



Dick Brown: Treasurer, Oceotl



Bill Ainsworth



Glenn Bailey



Denny Branchuad



Rick Brown



Marco Bruschi



Henry Buijnorouski



John Burgess



Earl Callander



Jim Carlborg



Kevin Carruth



Dan Cummings



John Darracq



Jim DeVore



John Dussell



Jim Dutton



Tom Eccelson



Monte Farquhar



Al Ferlet



Wayne Foster



Brad Gilbertson



Bob Gorton



Ron Graham



Dave Hansen



Len Hayashi



Jim Hermanson



Marv Harriott



Stan Hill



Roy Johnson



Bob Johnson



Dave Juberg



Regis Kearny



Bill Kintzele



Ken Klempan



Dalton Lackey



Doug Leslie



Mike Lovett



Norm Lussler



George Martin



Dan Martin



Ed Martinez



Dave Mathis



John McTighe



Steve Miner



Mero Morris



Bill Parrett



Phil Pederson



Ed Persky



Dale Pilgrim



John Pryor



Tom Purcell



Bob Rast



Mike Ratliff



Jim Reed



Ken Renick



Chris Roberts



Bruce Robertson



Jim Roth



Paul Ruggirelo



Steve Rusk



Tom Schaaf



Randy Schutz



Tom Shelley



Joe Skaff



Tom Soeten



Neil Snyder



Mike Straw



Barry Sullenger



Rich Tucker



Gary Ward



Tom Waters



Steve Wilcomb



Rich Winder



Dave Woodhill



Carl Yamashiro



Gary Zalusky



Ox



Corydon Kale



Mike Johnson



Chuck Hoadley



Herb Holtan



Bruce Hester



Ron Hawk



George Mantove



Mike McCluskey



Ron Lovelady



Steve Long



Bob Neher



Daryl Mason



Ernie Marier



George Manale



Randy Pogue



Jim Podlech



Tom Pearson



Mike Owens



Doug Rolan



John Robles



Clint Robinson



Mike Purcell



Harry Staats



Tim Shepard



Ed Silva



Doug Sawyer



Chris Work



Bill Westin



Pablo Tomas



Steve Tetterington



Clyde Atkinson



Steve Altamirano



Bob Anderson



Bill Bartman



Ed Ashman



Dave Asbury



Brad Bourne



Ron Bott



Jerry Bender



Pete Conrad



Darrell Campbell



Dennis Buzzell



Doug Fitch



Mike Edwards



Dave Cook



Henry Griffin



Pete Gilmore



Marty Freer



Charles Harch



Oren Harari



Pete Hall



Gene Lamke: IFC Athletic Chairman, Ocotl



Bob Kirby: West Coast Powerlift Champion, IFC Representative



Ed Kinsports: Spring President, Past Treasurer



Ron Ramos: A.S. Vice President, Ocotl



Al Worley President



Glenn Rasmussen: Marshal, AMS Council



Dan Vaughn: IFC Rush Committee, Aztec Weightlifters

# Θ X

Theta Chi was founded at Norwich University, Norwich, Vt., in 1856. As the first national to be chartered on campus, it arrived at San Diego State in 1948. The national organization now numbers 153 chapters. Officers this year were Al Worley, president; Mike Purcell, vice president; Ron Hawk, secretary; Ron Lovelady, treasurer. Along with enjoying social events like the Dream Girl Weekend Retreat and the Mix and Match Pajama Party, the local chapter earned the Lewis Award for the most progressive Theta Chi chapter in the nation.



Ox, Theta Chi mascot, rests after a long day of attending classes with the bros.

# ZBT



Zeta Beta Tau was founded at New York College on Dec. 29, 1898. The local chapter was established in 1951, joining San Diego State with 64 other campuses in the national chain. Jim Eliaser, president, and his executive officers, Rich Shumsky, vice president; Harry Proctor, secretary; and Rich Brown, treasurer, led the "Zebe's" through an active year, which saw many hours donated to the Leukemia Drive. The Gaza Strip party, Sweetheart Ball, and Pajama party highlighted the social calendar. The house is additionally proud of the newly won Sobel Cup, its national rushing and scholarship award.



Jim Eliaser  
President



Rich Brown: Treasurer



Marv Cohen: Spring  
President, AMS Council



Marty Davis: Secretary



Dick Shumsky: Vice President



Harry Proctor: AMS Treasurer,  
AMS Council



Dennis Kaplan: Oceot



Norm Andreen



Phil Berman



Joel Greene



Mike Hirschfield



Dave Huff



Warren Karzen



Jerry Kobelski



Steve Babin



Ken Brown



Herb Hafter



Ron Hirshman



Rich Idell



John Keith



Bob Koslow



Dan Bartel



Jeff Carson



Ron Harris



Mike Holzman



Gary Issacson



Ed Klein



Don Nelson



Dave Okun



Steve Pollack



Carl Samuelson



Arnold Schnitz



Joel Stokes



Warren Van Hook



Grant Wiklund



Barry Parker



Rich Rider



Joe Sandoval



Larry Skelma



Bob Svet



Marshall Wax



Gary Zweig



Al Perry



John Roddy



Mike Schwartz



Randy Steele



ZBT's issue a hearty welcome to returning alumni.



The New Year's Eve overnight party exemplifies the fun and excitement of the ZBT social calendar.

# Δ X

Delta Chi fraternity is looking forward to establishing national status next year. The fraternity was founded at Cornell in 1890. The chapter has enjoyed an active year under the leadership of Dave Estep, president; Dick Hughes, vice president; Larry Anderson, secretary; and John Troike, treasurer. Their social functions include such annual events as the White Carnation ball and the pledge-active football game. The Delta Chi's now sponsor the Powder Puff football tournament. The honors most recently acquired by the chapter include second place in the San Diego State College Bowl and first place in red league softball.



**Dave Estep**  
President



**John Troike:**  
Treas.; House Manager



**John Ross:**  
Rush Chrm.



**Dean Russell:**  
Past Pres.; Ozeotti



**Larry Anderson:**  
Secretary



**Dick Hughes:**  
Vice President



**Pete Love:**  
Pledge Trainer; IFC Rep



**Dennis Barnett**



**Doil Benson**



**Brian Colvin**



**Mike Crow**



**Tom Edwards**



**Dick Flowerree**



**Ken Filens**



**Bob Lion**



**Frank Love**



**Duncan MacDonald**



**Al Marshall**



**Bob Morris**



**Sid Newkirk**



**Dick Parkhurst**



**Bill Ruhlman**



**Al Shields**



**Dale West**



**Tim Wimmer**



Scramble for the milk.

## Greeks' Life — Variety

A night never forgotten.



# Maya



Rosie Arakelian



Barbara Armor



Ariene Blumenthal



Mel Brown



Teresa Castaneda



Pam Cates



Laura Chandler



Pam Clark



Susan Crowell



Mary Delahoyde



Linda Foote



Carmelita Garcia



Karen Gardner



Janice Goodrich



Cynthia Gratianne



Joy Green



Priscilla Gregory



Nancy Heavenston



Janet Hodges



Shelly Klugman



Pam Knight



Crystal Kuck



Joanne Lawrence



In Won Lee



Teri Lord



Sharon McCamey



Sharon McGlocklin



Penny McOmber



Gloria Morgan



Kathy Musashi



Maria Nido



Lynn Ott



Barbara Poole



Yolanda Sacedo



Lorraine Seeley



Jane Signargo



Barbara Stoll



Diane Sklarowitz



Jane Steinberg



Jan Swanson



Shipwreck, Alpha Tau Omega's annual open bid dance, rocks out at Swiss Park.



# ATΩ Shipwreck

Sig pledge Ray Ogas was dressed up as cartoon character Little Annie Fannie for the Deck a Pledge Contest.

# Σ X

One of the oldest national fraternities, Sigma Chi was founded in 1855 at Miami University (Ohio), and became part of the Miami Triad. The local chapter was chartered January 8, 1949. With George Hauer, president; Dave Lagerloff, vice president; Jim Coffey, secretary; and Howard Ziegler, treasurer; the fraternity saw fine administration of these and other activities; Sweetheart Ball, Tropical Cruise and Derby Day. This the "Sig's" reigned as Black League All Sports champions once again.



**George Hauer**  
President



**Doug Johnson:**  
AMS Council President,  
IFC Vice-President



**Bart Miller:**  
Oceoil President,  
Varsity Baseball



**Bob Sitcoscy:**  
Upper Division Rep.,  
Oceoil President



**John Ruzich:**  
Commissioner of Elections,  
Oceoil



**Dave Ugas:**  
"All Coast" Football,  
Pledge Trainer



**Tom Nettles:**  
Blue Key, Varsity Football,  
Golf



**Terry Atkinson**      **Chuck Baker**      **Jim Blecher**



**Wayne Bienhoff**      **Harold Bream**      **Gene Burson**



**John Cafaro**      **Jim Coffey**      **Gary Colyrin**



**Mike Crawford**      **Tom Denhart**      **Henry Espinoza**



**Robert Fipp**      **George Forbes**      **Tom Freeman**



**Rick Goodbody**      **Gary Hails**      **John Hart**



**Bill Hoffman**      **Clint Holland**      **Dean Huddleson**



**Danny Jackson**      **Dave Lagerloff**      **Dave Lauren**      **Dennis Lightner**      **Warren Lindsay**      **John Marlow**      **Rich McArthur**



**Jack McGovern**      **Tim McKinney**      **Neil Medlock**      **Warren Murchison**      **Paul Nobbs**      **Dave Murphy**      **Bill Paxton**



**Tom Peterson**      **Mike Pope**      **Fred Rosso**      **Tom Schupbach**      **Lee Shoalen**



**Mike Speck**      **Steve Stapel**      **Seriean Stepanian**      **Ralph Stewart**



**Ed Sturgeon**      **Jim Thompson**      **Paul Taylor**



**Bob Williams**      **Dick Wood**



**Howard Ziegler**



# Derby Day

The five finalists for Miss Derby Day line up for judging.



Kimo, Polynesian dancer from the Bali Hai, gets students in the mood for Shipwreck.

The Egg Relay was played by a team of four girls who ran with an egg between their teeth and passed it to their teammates.



This year's mystery event found the contestants beating eggs on each other's heads to the delight of the audience.



Sharon Reaume from Alpha Chi Omega again proves her agility by winning the Limbo Contest for the second year in a row.



Robin Trax

Jeanne Vaught

Pam Vinson

Jeri Villegas

Erin Worthing

Linda Wolff

Nancy Waldley

Jean Ziskind



## Maya

RESIDENCE ASSISTANTS  
Left to right: Laura Chandler, Nancy Jo Tubbs, Cathy Brown, Sue Liefke.

DORM OFFICERS  
First row, left to right: Pam Vinson, Pam Cates, Carol Birnbaum, Peggy Taylor, Karen Zahn, Becky Johns. Row 2: Nancy Shane, Mary Weldy, Suzanne Sprypek, Ellen Schuman, Sharon McGlocklin, Lynn Ott, Jeanne Vaught, Sue Crowell.



# Olmecca

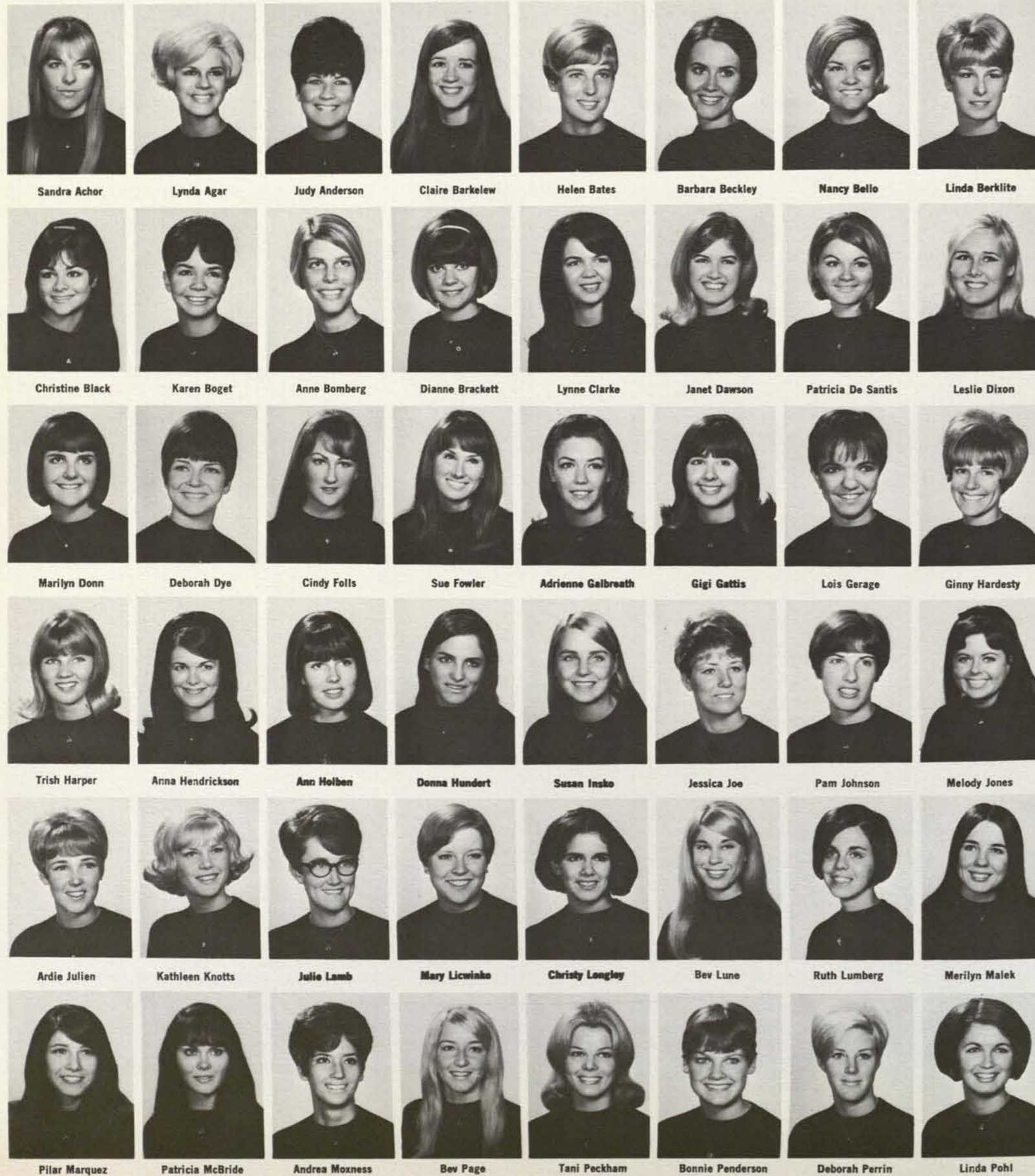

Suzanne Pooler    Linda Pozyk    Rita Rouegro    Maryann Scruton    Cheryl Sheehan    Judy Soos    Lynelle Spotts



Diane Stetler    Cheryl Swing



Pam Thompson    Susan Unruh



Anita Vaughn    Mary Warrens



Gayle Wedegaertner    Christine Williams



**RESIDENCE ASSISTANTS**  
 First row, left to right: Adrienne Galbreath, Ann Bright, Linda Sebourn. Second row: Kathy Kauffman, Karen Lisle, Gayle Wedegaertner.



**DORM OFFICERS**  
 Row 1, left to right: Tani Peckham, Lois Gerage, Catherine Bennett, Ardie Julien, Judy Soos, Martha Yaffe. Row 2: Sherrie Garrett, Rita Lynn Rovegno, Kathy Kauffman.



# Zapotec



Luanne Alfier Charlotte Baker Maryann Balderama Cynthia Bates Sandra Berry Julienne Betourne Linda Bratrud Mary Burkhardt



Susan Burns Marlene Carter Susan Cave Janet Clark Kathryn Clyde Martha Contreras Patricia Crowley Sally Crum



Janet Cunningham Lorna Daniel Priscilla Dehmel Catherine Duke Susan Dunn Jane Falconer Barbara Field Barbara Fowkes



Mary Fritch Carol Fronst Lois Fuller Geraldine Gail Alixanne Garcia Linda Godwin Kathleen Gorham Ann Gorton



Carla Granlund Martha Hagen Barbara Hall Linda Happe Diane Harris Betty Hawk Marva Henry Jeanne Higgins



Wendy Hunter Linda Jacobs Sharon Johnston Barbara Kowalik Karen Knowles Susan Lacher Patricia Lambeth Janet Lowry



Carole Nassiep Lynda Norris Judith Peris Hilario Phelps Karen Rash Michele Reloux Cynthia Rudolph Martha Ruiz



Patricia Sailors Barbara Settle Patricia Therrien Twyla Thomas Susan Triay Carol Van Landingham Sandra Wilhite



RESIDENCE ASSISTANTS  
Left to right: Janet Lowry, Virginia Hand,  
Andrea Larson, Jeanne Brounell.



DORM OFFICERS  
Row 1, left to right: Judy Rertes,  
Jan Cunningham, Jody Miller. Row  
2: Tina Mock, Jeanie Hagen.

# El Conquistador



Katherine Andresen Karen Andrews Chris Bedig Bonnie Braham Kathleen Briggs John Briscoe



Barbara Broderick Barbara Butler Paula Cavagnano Linda Caywood Carol Chiles Carol Coe



Bonnie Crafts Jennifer Crawford Alexa Davey Deborah Dexter Steve Dickson Catherine Dietrick Jan Droog Donna Dumont



Carol Dunn Christin Elleboudt Kathleen Emmelino Janice Fabe Barbara Falk Janice Ferguson Kathleen Fifer Michael Goldberg



Martha Gonzalez Howard Gunderson Alice Hackett Ruth Hanlon Donald Hann Deborah Harrington Kara Hill Jill Hinricks



Christy Hosterman Paula Hubble Linda Hughes Moileen Hughes Shuri Ingalsbe Linda Ingram Eva Irvin Marilyn Johnson



David Jones Karen Kern Priscilla Kirk Kathy Knight Janice Logan Judith Martin Marjorie Martinez Polly McCauley



Connie McConahoy Patricia McDole Joan McDowell Marcia Melnik Barbara Merrill Jane Miko Sue Miller Cherie Mills



Judy Minter Greg Mowat Carol Mueller Stanley Nasitka Cathie Park Stephen Parker Kathy Ploeger Jean Polinger



Margaret Powers Janet Press Myra Pyenson Martha Rapp Pamela Reid Stephanie Rein Edith Rigdon Margaret Riley



Connie Rithhart Jano Singman Saundra Sinn Barbara Smart Beverly Smith Michelle Solomon Sally Sooye Sally Stack



Linda Stewart Judy Stone Marcia Thomas Diane Thompson Kathy Thompson Kirsten Thomsen Roberta Turner Jean Van Voorhis



Janis Villar Janis Ward Linda Weibel Kathy Weumueller Mary Wilbur Lorraine Wilson Terri Wilson Cathy Woest

# Tarastec



Left to right: Allan Insko, Marc Nichols, Art Davis, John Lund, and Tony Mellusi.

## Residence Assistants



Row one, left to right: John Paulsen, Scott Mills, and Tom Bryant. Row two: Jesse Boykin, Dale Rasmussen, Chris Rotchstein, Greg Tymn, and John Porter.



Richard Bissell



Thomas Buckingham



Laurence Charlet



Clyde Freeman



Larry Gross



Harry Housmann



David Johnson



Harold Johnson



Bashir Khan



Ernie Marier



Thomas Nevins



Barry Norris



Robert Sackett



Michael Shipley



Stewart Wong

## Dorm Officers



A community read-in. From left, Jerry Zullo, John Kirkwood, Donn Dufford, Earl McCoubrey, Candie Laidlaw, John Moranville, Shirley Gissendanner.

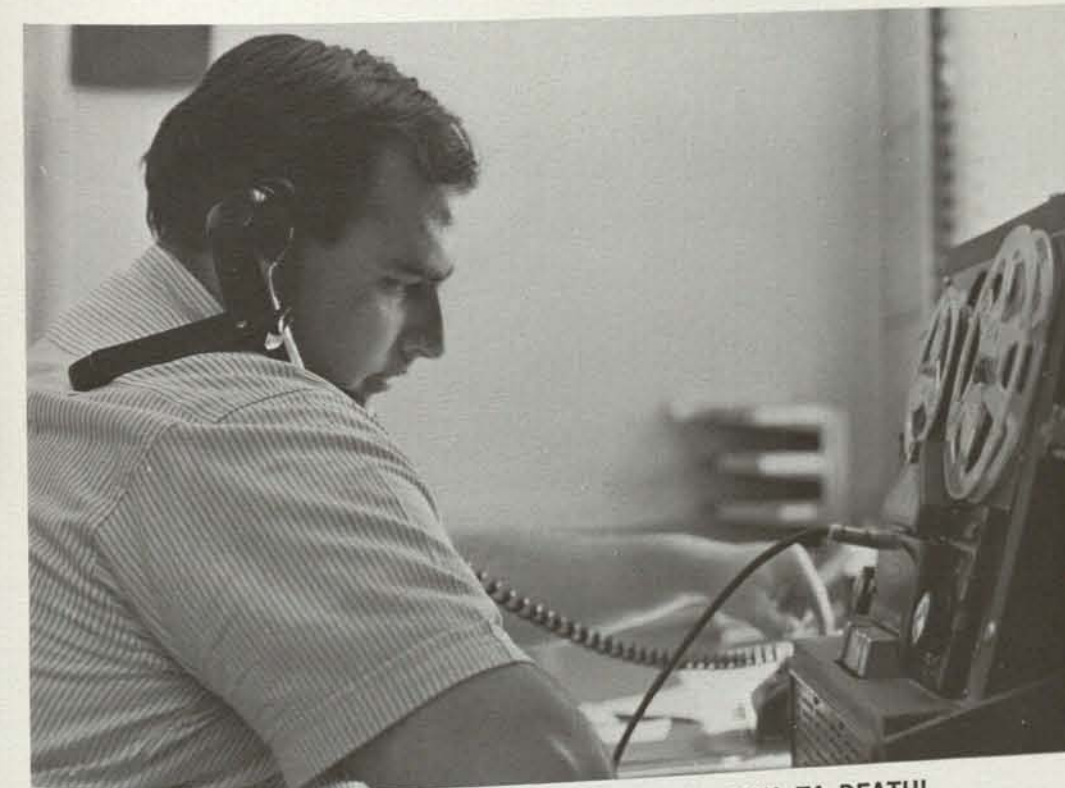

HOT MERCY BABY, I LOVES YA TA DEATH!



Prof. Arthur Wimer—sorry, we've been on the air two minutes — we can't use your material.

# News Broadcasting

KEBS is San Diego State's own radio communication system broadcasting on the FM band. Prof. Arthur Wimer, news director, said the station provides the students an opportunity to learn about broadcasting through practical application. The students write, edit and read

their own news reports. The news is compiled from wire services, reporters' stories and taped telephone interviews from off-campus sources. Students take turns serving as editors for the daily news broadcasts.



## Sigma Pi Sigma

Members are: from left, Row 1: Chris Fisher, Joe Asprion, Rick Van Woy, Gary Meana. Row 2: Ted Wrobel, Palston Gray, Dave Metcalf, Herb Nussey, Chris Haudenschield, George Rowley, Greg Schmidt, Dave Shumway. Row 3: Paul Montgomery, Frank Lieurance, Charles Beyer.

Service to the Physics Department and programs with speakers and movies are among the activities of Sigma Pi Sigma. The organization gives distinction to students having high scholarship in physics and promotes the study of physics.

## Newman Club

Under the direction of President Tom Hinkle, Secretary Chris Goscinski, Treasurer Carl Braum, the Newman Club now occupies new, expanded offices on Hardy Street. The organization is a Catholic fellowship for students at SDS.

Newman Club member; all smiles after an exciting meeting.



## Delta Phi Upsilon

Members are: from left, Row 1: Shirley A. Wood, Beverly Goggin, Leslie Berkoff, Linda Murphey, Judi Norberg, Ann Orlando, Bonnie DeLory, Marilyn Henke. Row 2: Miss Beryl Campbell, Betty Manuel, Karen Meihke, Linda Sebourn, Sherry Bousman, Janie Ulmer, Annette Richards, Mary Boltz, Christina Rodriguez.

Delta Phi Upsilon is a national honorary fraternity concerned with early childhood education. Monthly meetings present programs having to do with various phases of education.

## Christian Science Organization

The practical application of their religion to their college experience and to present accurate information, helping others to become aware of its utility, is the purpose of the Christian Science Organization. On campus since 1947, this group often hears guest speakers and participates in panel discussions.

Members are: from left, Row 1: Kathy Orr, Penny Cook, Linda Cole, Dr. D. C. Kalbfell, Sherry Fleener. Row 2: Stephen Diane Thompson, Susan Vreeland. Row 2: Stephen W. Fares, Bob McLaughlin, Beverly Smith, Janice True, Camille Vacher, Lyn Anderson, David Fares, Harry Reed.



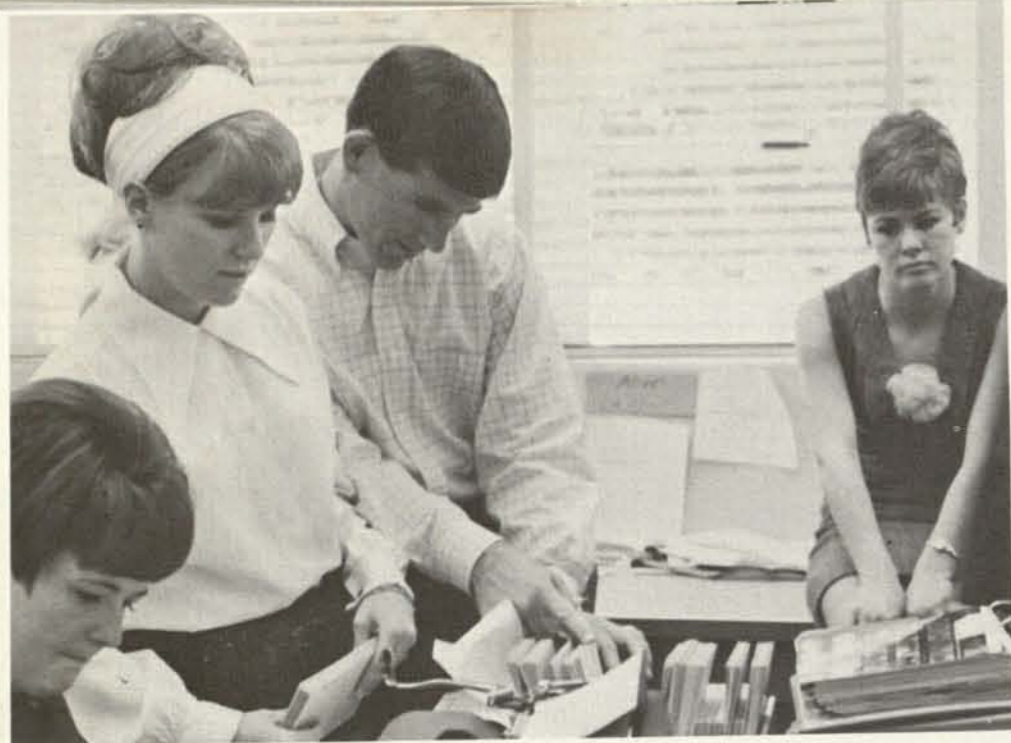

# Del Sud Staff

Look at them hog the picture — none of them did a damn thing.  
The Editor



Julie Warner



Debbie Smith



Paulette LaFleur



Jim Sterrett

An unusual picture — everybody was there.

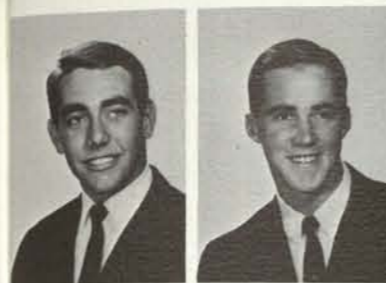

Robert Adrian

Mike Beckman



Mike Boyle

Steve Chapin



Frank Johnson

Ronald Keyton



Allen King

Michael Leong



Jeff Minken

David Samson

David Sherwood

## Dorm Officers

Row one, left to right: Jim Crichlow, Chuck Cobleigh, Jack Graham, Steve Chapin. Row two: Mike Timmins, Rich Pedrel, Chuck Abel, Fred Couzens, Chris Haudenschild, Joe Warren.

# Toltec



Row one, left to right: Fred Dyle, Don Jackson, Herb Smith. Row two: Craig Ebright, Thom Esensee.

## Residence Assistants





"My girl's an - - - she - - !" (fill in)



If this isn't posed she must be out of her tree.

". . . wall to wall carpeting, maid service, wet bar, central heating, olympic size tub, European or American Plan." WHERE?

## Dorm Life Is--

Mirror, mirror on the wall, who is the fairest in Dormy Hall?



"If I had to look at a face full of hair like that I'd hit her with a pillow too!"

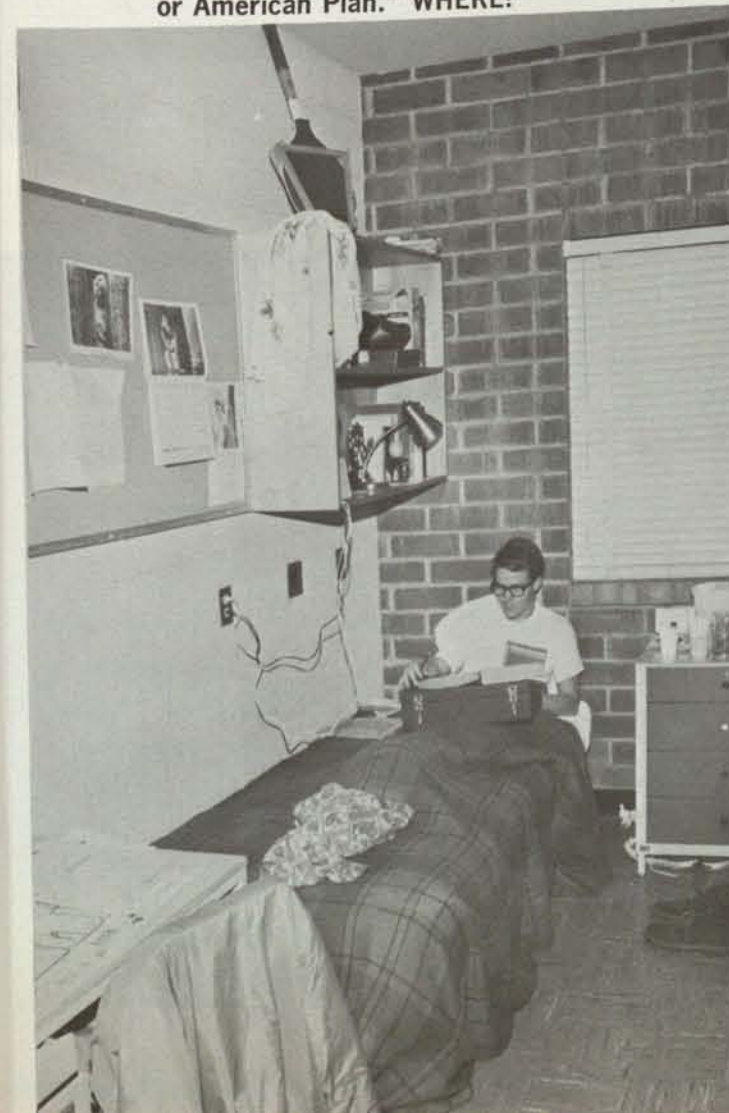

# A Glance at Dorm Life

The Guru of the dorms helps predict dating success by playing SAKA.



A typical dorm dinner, chitlins, black-eyed peas, hog jowls, okra, grits, turnip-greens and goats' milk.



Same to you TurKEY !!



"The sun comes crashing over yet another of man's creations."

"Take that camera off me man!"

# Index

## A

Aarnaes, Anette 298  
 Abbott, Cricket 290  
 Abis, Linda 259  
 Abraham, Sharon 262, 302  
 Achor, Sandra 338  
 Adams, Bobbie 296  
 Adams, Carol 296  
 Adams, Steve 260  
 Adams, Vickie 261  
 Adrian, Robert 345  
 Adolph, Bob 315  
 Adwin, Cathy 267  
 Agar, Lynda 338  
 Ainsworth, Bill 328  
 Akers, Julie 101, 303  
 Akins, Cheryl 259, 302  
 Albert, Edward 246  
 Aldama, Rudy 327  
 Alessio, Nic 314  
 Alexander, Bob 213, 316  
 Alfier, Luanne 340  
 Allen, Judy 261, 298, 267  
 Alling, Carolyn 298  
 Alling, Frank 327  
 Allison, Dennis 251  
 Amaral, Mary 288  
 Amberger, Mary Jean 300  
 Anas, Paul 260  
 Anderson, Gary 244  
 Anderson, John 244  
 Anderson, Judy 388  
 Anderson, Ken 308  
 Anderson, Larry 131  
 Anderson, Leslie 274  
 Anderson, Lynn 279  
 Anderson, Margaret 286  
 Anderson, Sandy 264, 287  
 Andreen, Norm 332  
 Andresen, Katherine 342  
 Andrews, Doreen 298  
 Andrews, Jim 324  
 Andrews, Karen 342  
 Angius, Barbara 247  
 Angius, Sharon 280, 292  
 Anton, Al 318  
 Appell, Sandy 284  
 Arakelian, Rosie 336  
 Ardith, Julie 338  
 Aristophanes, 313  
 Armor, Barbara 336  
 Armstrong, Kathy 304  
 Arneson, Kristy 262, 302  
 Arnold, Debby 263  
 Arnold, Lani 266  
 Arobio, Linda 302  
 Arthur, Robert 246  
 Ashcraft, Camille 259, 262, 292  
 Ashcraft, Mark 327  
 Asprion, Joe 278  
 Astin, Fred 322  
 Athey, Chuck 318  
 Atkinson, Len 245, 281, 327  
 Atkinson, Terry 281  
 Austin, Lisbet 241  
 Aves, Bonnie 296  
 Avoyer, Madie 299, 306  
 Aylesbury, Terry 304  
 Azherian, Al 321  
 Bachman, Beverly 267

## B

Bachman, Bonnie 296  
 Badelli, Jack 327  
 Bagby, Greg 228, 206  
 Baggerly, Sue 288  
 Bailey, Glen 328  
 Baker, Charlotte 340  
 Baker, Janet 288  
 Baker, Marcia 263  
 Balderrama, Maryann 340  
 Baldwin, Chris 310  
 Balistreri, Joann 263  
 Ballinger, Kathy 296  
 Bamberg, Dan 131, 236, 245, 281, 282  
 Bankler, Sandra 262  
 Baranov, Roberta 275, 284  
 Baranov, Marilyn 96  
 Brancheaud, Ed 323  
 Barkeley, Claire 338  
 Barker, Carey 259, 304  
 Barnett, Doug 206  
 Barney, Bob 310  
 Barney, Kathi 302  
 Barnhart, Ron 316

Baroni, Bill 327  
 Barrancotto, Frank 260  
 Barrett, Aundi 288  
 Barrett, Diana 265  
 Barron, John 310  
 Barta, Jim 314  
 Bartel, Dan 332  
 Barton, Nancy 267  
 Bartulov, Mary Ann 302  
 Bassock, Sheryl 247  
 Baskerville, Sally 262, 282  
 Bates, Cynthia 340  
 Bates, Helen 338  
 Bates, John 310  
 Bauchman, Terry 321  
 Baumann, Laurel 83, 132, 243  
 Beadle, Leann 267  
 Bear, Kathy 266  
 Beasley, Bill 326  
 Beasley, Bob 239  
 Beasley, Stanna 288  
 Bebin, Steve 332  
 Becht, Larry 320  
 Beck, John 188  
 Becker, Fred 209, 310  
 Becker, John 260  
 Becker, Paul 292, 338  
 Beckley, Barbara 260  
 Beckman, Mike 345  
 Bedford, Mary 256, 257  
 Bedig, Chris 302, 306, 342  
 Beerle, Walt 314  
 Begnum, Pat 276  
 Beimford, Mary 276  
 Belcher, Janice 300  
 Belford, Janis 292  
 Bell, Rich 308  
 Belto, Nancy 338  
 Benawa, Violet 247  
 Benesch, Margie 298  
 Aldama, Rudy 339  
 Bennett, Kristine 262  
 Bennington, Harmony 267, 304  
 Bentley, Debby 93, 259, 288  
 Bern, Larry 247  
 Berg, Steve 250  
 Berg, Nancy 286  
 Bergelis, Becky 256, 257, 288  
 Berghorn, Sallie 288  
 Bergmann, Janie 296  
 Berkley, Barbara 262  
 Berkline, Linda 338  
 Berkoff, Leslie 278  
 Berliner, Susie 266  
 Berman, Phil 250, 332  
 Berry, Michael 332  
 Berry, Sandra 340  
 Berthelet, Jack 240  
 Bethel, Linda 274  
 Betourne, Julienne 340  
 Betz, Bob 250, 318  
 Beyer, Charles 278  
 Bianchini, Marietta 284  
 Bieri, Steve 313  
 Billings, Debby 324  
 Binkley, Mike 296  
 Birnbaum, Carol 337  
 Bishop, Bill 308  
 Bissell, Richard 344  
 Bissell, Tom 250  
 Black, Christine 338  
 Blackman, Tom 322, 323  
 Blanchard, Ron 273  
 Blankenburg, Mary 336  
 Bliss, Debby 280, 294  
 Bliven, Mike 322, 323  
 Blomquist, Carl 251  
 Blose, Demaris 290  
 Blumenburg, Nancy 292  
 Blumenthal, Arlene 336  
 Blunden, Craig 327  
 Blyth, Cathy 322  
 Board, Patricia 257  
 Boaz, John 313  
 Bodenhamer, Becky 294  
 Boget, Karen 338  
 Boltz, Mary 278, 286  
 Bomberg, Anne 338  
 Bonnett, Barbara 282  
 Bord, Jim 94  
 Borer, Gary 322, 323  
 Boris, Judie 251  
 Bourda, Charlotte 292  
 Bourda, Rick 327  
 Bousman, Sherry 278  
 Bowen, Bill 316  
 Bowen, Janice 300  
 Bowers, Bette 304  
 Bowersox, Judy 241  
 Bowman, Barbara 267  
 Bowman, Judy 269  
 Bowman, Mary 266  
 Bowman, Steve 327  
 Boyce, Patsy 253, 291  
 Boyd, John 310  
 Boyer, Chris 288  
 Boykin, Jesse 344  
 Boyle, Mike 269, 287  
 Brackett, Dianne 338  
 Bradley, Ann 288  
 Bradner, Sandy 292  
 Branham, Bonnie 342  
 Brainard, Chris 342  
 Brakebill, Mary Anne 304, 338  
 Branchaud, Denny 132, 243, 280, 282  
 Branchaud, Ed 282  
 Brandt, Kent 328  
 Brandt, Kent 324  
 Branstetter, Dennis 324  
 Branstetter, Duane 324  
 Bravrud, Linda 340  
 Braverman, Helane 324  
 Bravich, Jo 284  
 Branzda, Frank 80, 276  
 Brechwald, Jayne 246  
 Brehm, Bill 259, 292  
 Breitweiser, Jane 318  
 Brenner, Nancy 294  
 Bricker, Dennis 284, 299, 316

## C

Cady, Patricia 275  
 Calkowski, Bob 275  
 Cain, Nancy 241, 288  
 Callahan, Bill 281, 222  
 Callahan, Patti 262  
 Callander, Earl 328  
 Campbell, Darrell 278  
 Campbell, Dennis 310  
 Campbell, Nancy 302  
 Campbell, Sally 294  
 Cane, Pam 265  
 Canny, Sherry 265  
 Cantos, Rita 135, 258, 288  
 Cappella, Barbara 294  
 Card, Don 321  
 Cardinal, Peggy 253, 261  
 Carlberg, Jim 328  
 Carlos, Frank 273  
 Carlson, Bill 324  
 Carlson, Chuck 308  
 Carlson, Cindy 288  
 Carlson, Loyal 327  
 Carp, Don 209  
 Carpenter, Diane 290  
 Carpenter, Fred 316  
 Carpenter, Pat 292  
 Carroll, Linda 282  
 Carroll, Terry 266  
 Carrull, Kevin 328  
 Carsey, Mike 188, 316  
 Carson, Geoff 313  
 Carson, Jeff 332  
 Carson, Mort 244  
 Carfagna, Tom 308  
 Carter, Kay 265  
 Carter, Marlene 340  
 Case, John 120, 135, 237, 316, 66  
 Carson, Martha 275  
 Castaneda, Teresa 213  
 Castro, Jay 248  
 Catalano, Sam 247, 274, 304

Catlin, Melanie 261  
 Cavagnaro, Paul 290  
 Cave, Susan 262, 340  
 Cayvey, Sid 310  
 Caywood, Linda 342  
 Chambers, Jane 286  
 Chambers, Tom 251  
 Chapin, Steve 345  
 Chapman, Becky 280, 282  
 Chapman, Bob 213  
 Charlet, Laurence 344  
 Chathan, Bob 248  
 Chau, Mazie 290  
 Chiles, Carol 342  
 Chiles, Linda 280, 300  
 Chiriboga, Mary 261  
 Chouinard, Linda 296  
 Christy, Judy 292  
 Church, Cliff 318  
 Clabeaux, Tom 316  
 Clapp, Chris 282  
 Clark, Allen 327  
 Clark, Bob 310  
 Clark, Bruce 310  
 Clark, Janet 340  
 Clark, Jeff 245, 318  
 Clark, Joan 298  
 Clark, Lynne 338  
 Clark, Pam 336  
 Brukan, Wayne 274  
 Clark, Tom 321  
 Clarkson, Roger 136, 242, 245  
 Clay, Ben 294  
 Clayton, Benny 239  
 Clem, Bob 203, 314  
 Clifton, Jeff 316  
 Clifton, Sandy 282  
 Clyde, Kathryn 340  
 Clymer, John 327  
 Cochran, Brian 322  
 Coe, Carol 346  
 Coffin, Craig 263  
 Coffman, Carolyn 310  
 Cohen, Joe 286  
 Cohne, Marv 332  
 Cole, Linda 279  
 Coleman, Ron 314  
 Coleman, Tim 314  
 Collier, Tim 296  
 Collins, Gwen 280, 294  
 Collura, John 321  
 Colonell, Sandy 304  
 Colquitt, Pam 206  
 Colson, John 284  
 Coltz, Anne 263  
 Comer, Barbara 302  
 Compas, Teri 290  
 Compton, Cheryl 93  
 Conner, Kathy 296  
 Conner, Judi 259  
 Connolly, Kathy 288  
 Connolly, Ginny 251, 282  
 Conover, Candy 340  
 Contreras, Martha 269  
 Converse, Mary 100, 247  
 Cook, Charlotte 327  
 Cook, Jeff 316  
 Cook, Lee 279  
 Cook, Penny 308  
 Cook, Rick 308  
 Cooney, Pat 308  
 Corbett, Julie 267, 282  
 Corpening, Denise 302  
 Correia, Algie 265, 302  
 Corrin, Liz 178, 180, 189  
 Coryell, Don 286  
 Coryell, Pat 206  
 Cota, Rick 276  
 Coulter, Nancy 250  
 Coulthard, Karen 327  
 Couly, Wayne 321  
 Crafts, Bonny 298, 274  
 Craig, Natalie 274  
 Cramer, Linda 229  
 Cravena, Mickey 251, 342  
 Crawford, Jennifer 282  
 Crawford, Toni 257, 269, 298  
 Crews, Terry 266  
 Cris, Judy 281, 214  
 Crogan, Alan 324  
 Crosser, Curt 188  
 Crossley, Jim 310  
 Crouch, Tom 310  
 Crowley, Patricia 206  
 Crowley, Skip 298  
 Crozier, Charlene 282, 340  
 Crum, Sally 88, 89  
 Cuffio, Tina 342  
 Cummings, Dan 300  
 Cummings, Gail 259  
 Cunliffe, Steve 342  
 Cunningham, Charles 340  
 Cunningham, Chris 308  
 Cupps, Cindy 304  
 Curran, Florence 268  
 Curtis, Barbara 321  
 Curtis, Jo 206  
 Cutlip, Gary 328  
 Cuvaiva, Anita 258

## D

Dabbs, Dudley 313  
 Daguer, Dianna 275  
 Dall, Don 213  
 Dalton, Quentin 248  
 Daly, Beverly 247, 274, 304  
 Damarus, Laurel 304

Daniel, Lorna 340  
 Daniels, Bob 321  
 Danielson, Lucinda 136, 243, 265, 298  
 Danner, Margery 266  
 Danon, Rich 321  
 Darr, Donald 286  
 Darraco, John 328  
 Davenport, Charles 260  
 Daves, Nan 269  
 Davey, Alexa 342  
 David, Caroline 290  
 Davidson, Jack 290  
 Davies, Marilyn 310  
 Davies, Art 288  
 Davis, Don 141, 344  
 Davis, Gerald 316  
 Davis, Jack 268  
 Davis, Marty 308  
 Davis, Russ 332  
 Davis, Skip 314  
 Davis, Vicki 304  
 Dawson, Alan 273  
 Dawson, Chip 281, 308  
 Dawson, Debbie 298  
 Dawson, Jane 256, 257, 286  
 Dawson, Janet 338  
 Dawson, Tim 209  
 Deal, Delora 300  
 Deamell, Priscilla 340  
 DeBolt, Judi 267  
 DeChier, Suzanne 81  
 Decker, Mary 275  
 DeJarnette, Jim 314  
 Delahoyde, Mary 336  
 Delantoni, Jann 263  
 DeLong, Corlette 303  
 DeLory, Bonnie 278  
 DeMars, Larry 314  
 DeMers, Nancy 238, 288  
 Dendy, Joe 324  
 Dennis, Carol 298  
 Dennstedt, Joyce 300  
 Denton, Barbara 300  
 Denton, Bill 268  
 Denyer, Paul 316  
 Derley, Carolyn 267  
 DeRosa, Allison 262  
 DeSanti, Leonard 314  
 DeSantis, Patricia 338  
 Deshon, Barbara 302  
 Dessayer, Suzie 267  
 DeVoy, Carella 294  
 DeVore, Jim 328  
 Dexter, Deborah 342  
 Dibsie, Kathryn 300  
 Dickard, Candy 238, 296  
 Dickinson, Harry 342  
 Dickson, Dave 316  
 Dickson, Steve 141, 342  
 Dickson, Vicki 279  
 Didek, Frank 327  
 Diehl, Phil 313  
 Diethier, Suzie 304  
 Dietrick, Catherine 342  
 Dilday, Linda 92, 256, 257, 267, 282  
 Dillingham, Mac 188  
 Dillon, Robin 290  
 Dinjian, Doug 327  
 Dittamore, Kathy 241, 296, 308  
 Dixon, Don 61, 236, 338  
 Dixon, Leslie 316  
 Dobron, Tom 308  
 Dodson, Mike 313  
 Donald, Bernard 338  
 Donn, Marilyn 206  
 Dorsch, Steve 238, 259, 280, 296  
 Doust, Nancy 300  
 Dowdy, Helen 321  
 Drake, Mike 321  
 Driscoll, John 259, 302  
 Driscoll, Susie 274, 342  
 Droog, Jan 288  
 Drouff, Marcia 282  
 Dryden, Sue 275  
 Dryer, Fred 178, 180, 187, 188  
 Dudley, Otha 316  
 Duell, Bob 321  
 Duenez, Peter 246  
 Duesler, Debby 288  
 Dufford, Jim 244  
 Dufford, Donn 267, 298  
 Duffy, Patti 292  
 Dufflock, Dinah 314  
 Duggan, Rick 245, 314  
 Duich, Steve 279  
 Duke, Catherine 340  
 Dumont, Donna 340  
 Duncan, Ann 300  
 Duncan, Diane 342  
 Dunn, Carol 340  
 Dunn, Susan 308  
 Dunnion, Tom 304  
 Dupree, Patti 304  
 Dupree, Irene 268  
 Durkin, Jay 336  
 Durup, Elvin 321  
 Dussell, John 206  
 Dutton, Jim 328  
 Dye, Debby 269, 338  
 Dybka, Mike 275

## E

Eagan, Pat 274  
 Earls, Galan 321  
 Eba, Tim 316

Eberhardt, David 273  
 Eberhardt, Janice 292  
 Ebert, Tina 313  
 Eccleson, Tom 328  
 Eckert, Annie 304, 267  
 Eckis, Nancy 296  
 Eddy, Mary 288  
 Edson, Sheryl 290  
 Edwards, Jerry 321  
 Edwards, Lloyd 183, 188  
 Edwards, Stephanie 81, 267  
 Eki, Anne 263  
 Eichner, Julie 292  
 Eilers, Diane 259, 238  
 Eibel, Jon 246  
 Eliaser, James 245, 332, 281  
 Elleboudt, Christin 342  
 Ellis, Nancy 296  
 Ellison, Peggy 266  
 Emery, Rich 316  
 Emerling, Kathleen 342  
 Emmer, Elaine 292  
 Emmis, Pat 295  
 Emmons, Sallie 280, 241, 302, 259  
 Endres, Carol 92  
 English, Carol 304, 266  
 Ensey, Gary 318  
 Erick, Bob 286  
 Erickson, Joan 245  
 Epstein, Gary 302  
 Erickson, Jill 89  
 Erwine, Daniel 310  
 Eshelman, Keith 276  
 Esposito, Linda 314  
 Estes, Howard 308  
 Evanco, Craig 274  
 Evans, Joyce 322, 333  
 Evans, Pamela 198  
 Eveleth, Rick 318  
 Everitt, Stan 316  
 Ezzell, Pete 316

## F

Faas, Mary 263  
 Fabe, Janice 342  
 Fait, Martha 282, 241  
 Falcomer, Jane 340  
 Falk, Barbara 342  
 Fallis, Barbara 294, 258  
 Fallon, Mary 342  
 Fares, David 279  
 Fares, Stephen 322  
 Farelly, Steve 292  
 Farnham, Lyndell 328  
 Farquer, Monte 213  
 Farr, Paul 324  
 Farwell, Bob 308  
 Fassoth, Gretchen 275  
 Faulk, Larry 314  
 Faulkner, Jeanne 324  
 Fakely, Eileen 258  
 Ferdig, Mike 210  
 Ferer, Suzi 284  
 Fergin, Richard 273  
 Ferguson, Janice 340  
 Ferguson, Jim 316  
 Ferguson, Joe 328  
 Ferlet, Al 282  
 Fiddler, Freddi 340  
 Field, Barbara 295  
 Field, Liz 269  
 Fields, Jackie 324  
 Field, Tony 296  
 Fifer, Pam 342  
 Fifer, Kathleen 342  
 Filson, Joe 275  
 Fink, Art 328  
 Finley, Greg 278  
 Fisher, Chris 188  
 Fisher, Doug 313  
 Fitzsimmons, Ken 245, 75, 268, 242, 343  
 Flanagan, Jack 314, 143  
 Flanagan, Terry 245, 314  
 Flanagan, Tim 245, 314  
 Flashaar, Candie 279  
 Fleener, Sherry 340  
 Fleming, Mike 245, 237, 314  
 Flucht, Dave 253  
 Flansburg, Kathy 243  
 Floren, Gloria 256, 257  
 Floto, Steve 321  
 Floyd, Gail 292  
 Fogarty, Gail 336  
 Fols, Cindy 321  
 Foote, Linda 302  
 Footner, Jan 281  
 Forbes, George 318  
 Ford, Joe 261  
 Fordyce, Charlene 240, 316  
 Fort, Colleen 253, 241, 286  
 Fosholt, Larry 321  
 Foster, Dave 277  
 Foster, Lynne 247  
 Foster, Nikki 250  
 Foster, Steve 328  
 Foster, Wayne 340  
 Fowikes, Barbara 338  
 Fowler, Sue 302, 259  
 Fox, Gina 304, 269  
 Frank, Robin 285  
 Frankel, Helene 285  
 Frankel, Sheryl 298, 265  
 Frazier, Sheri 238  
 Freeman, Leanne 247  
 Freeman, Clyde 344

French, Sue 302, 256, 257  
 Frey, Kathy 206  
 Fried, Tina 206  
 Friess, Roger 340  
 Fritch, Mary 340  
 Fronst, Carol 340  
 Frost, Carol 284  
 Fuller, Lois 340  
 Fuller, Paul 322  
 Funk, Susan 298  
 Furbush, Judie 261

## G

Gadberry, Yvonne 295  
 Gagne, Yvonne 286  
 Gail, Geraldine 340  
 Gaines, Bob 245, 324  
 Gainor, Julie 284  
 Gallagher, Patrick 311  
 Gamson, Jan 259, 304  
 Gann, Debbie 253, 292  
 Garcia, Alexanne 340  
 Garcia, Carmelita 336  
 Gardner, Karen 308  
 Garfield, Gayle 236, 241, 282, 283  
 Garfield, Tim 324  
 Garner, Garry 280, 284  
 Garrie, Jill 304  
 Garrett, Sheryll 304  
 Gaskill, Joanna 275  
 Gasser, Karen 298  
 Gates, Lynne 267  
 Gates, Pam 338  
 Gattis, Gerry 258, 259, 280, 288  
 Gaughen, Mikki 316  
 Gauss, Charles 322, 333  
 Gay, Jim 311  
 Gaylean, Rick 267  
 Gebhardt, Sandra 328  
 Gebur, Bill 321  
 Genetti, Frank 327  
 Gentile, Gary 266  
 Gentry, Amber 281, 313  
 Geraci, Victor 267  
 Gerage, Lois 308  
 Gerber, Carol 290  
 Gerding, Christie 295  
 Gerry, Gail 238  
 Gibson, Marilyn 262  
 Gideon, Sally 279  
 Gilbert, Shari 292  
 Gilbertson, Bradley 262, 267, 293  
 Giles, Karyn 316  
 Gill, Bill 259, 262, 263  
 Gillispie, Jeri 262, 282  
 Gimplin, Mardell 288  
 Ginsky, Zoe Ann 248  
 Glapp, Bill 267, 304  
 Glardon, Liz 89  
 Glass, David 300  
 Glenn, Barbara 318  
 Glennville, Brad 302  
 Gmoser, Aloysius 286  
 Goad, Beverly 340  
 Godwin, Linda 278  
 Goggin, Beverly 342  
 Goldberg, Michael 284  
 Goldstein, Beth 291  
 Gomez, Dianna 308  
 Gonzales, George 308  
 Gonzalez, Martha 342  
 Goodfriend, Harvey 336  
 Goodrich, Janice 262  
 Gordon, Gail 313  
 Gordon, Lee 340  
 Gorham, Kathleen 342  
 Gormley, Paul 322, 333  
 Gorton, Ann 293  
 Gorton, Ann 328  
 Gorton, Cindy 298  
 Gorton, Janie 328  
 Gorton, Robert 236, 293  
 Grace, Ethel 266, 296  
 Grad, Lorraine 327  
 Grah, Chuck 322, 333  
 Graham, Bill 293  
 Graham, Carol 328  
 Graham, Linda 340  
 Graham, Ron 246  
 Granlund, Carla 313  
 Grant, Bruce 318  
 Grant, Gregory 316  
 Grante, Fred 336  
 Gratiarne, Cynthia 304  
 Graves, Illean 278  
 Gray, Peggy 244  
 Gray, Ralston 278  
 Greatrex, Stephen 202  
 Green, Bud 336  
 Green, Joy 318  
 Green, Nick 261  
 Greene, Steve 324  
 Greene, Joel 332  
 Greenhill, Debra 256, 257, 293  
 Greenhill, Shirley 253, 291  
 Greenrock, Karen 300  
 Greenwald, Martha 316  
 Greenwood, Jim 250  
 Gregory, Priscilla 259, 302  
 Gregory, Susan 321  
 Gresham, Bill 254  
 Grether, Rick 282  
 Gretz, Bonnie 147, 280, 298  
 Greyson, Pam 236  
 Griffin, Paul 313  
 Griffith, Bill 297  
 Grigg, Barbara 247  
 Grigsby, Nada 344

## H

Haan, Dick 324  
 Haas, Judie 284, 306  
 Haas, Mary Jane 266, 296  
 Hackett, Alice 267, 342  
 Hafner, Herb 282  
 Hagar, Judy 314  
 Hagen, Gary 314  
 Hagen, Jeanie 341  
 Hagen, Martha 340  
 Hager, Eugene 314  
 Hager, Steve 311  
 Hagg, Ron 340  
 Hall, Barbara 340  
 Hall, Mike 318  
 Hall, Richard 273  
 Hallmark, Cindy 267  
 Hamblen, Dave 265, 298  
 Hammond, Linda 286  
 Hammond, Cheryll 178, 185, 180  
 Hancock, Cliff 271  
 Hancock, Vickie 341  
 Hand, Virginia 258, 286  
 Hanenburg, Benne 265, 288  
 Haney, Charlie 206  
 Hanks, Terry 300  
 Hanlon, Joyce 342  
 Hanlon, Ruth 342  
 Hann, Donald 298  
 Hannaford, Patty 180, 188, 178  
 Hansen, Curt 328  
 Hansen, Dave 328  
 Hansen, Mike 340  
 Happe, Linda 260  
 Harbert, Gary 265  
 Harcastle, Dee 338  
 Hardesty, Ginny 282, 259  
 Hardey, Sandee 266  
 Hare, Linda 266  
 Harmon, Jerry 247  
 Harper, Jackie 338  
 Harper, Trish 342  
 Harrington, Deborah 340  
 Harris, Diane 274  
 Harris, Nancy 281  
 Harris, Ralph 332  
 Harris, Ron 262, 288  
 Harshaw, Joy 267  
 Hart, Diana 286, 306  
 Hart, Jeanne 286  
 Hartman, Jane 261  
 Hartman, Lorraine 244  
 Harvesen, Eric 302  
 Hastam, Donna 324  
 Hasse, Bob 311  
 Hatlett, Glenn 278  
 Haudenschild, Chris 326  
 Hauer, Bob 245  
 Hauer, George 268  
 Hausse, Mike 321  
 Haverer, John 250, 340  
 Hawk, Betty 302  
 Hawley, Margie 328  
 Hayashi, Len 260  
 Healy, Brian 308  
 Heaslett, Jerry 265, 280, 287  
 Heatherly, Heather 318  
 Heavens, Terry 336  
 Heavenston, Nancy 301  
 Hedges, Karen 301  
 Hegler, Larry 291  
 Heidenreich, Glenn 323  
 Heim, Jean 267, 293  
 Heinz, Patti 276  
 Helgeson, Pam 295  
 Helsel, Jan 265  
 Hembree, Diane 266, 296  
 Hendrick, Lori 266, 338  
 Hendricks, Kathleen 313  
 Hendricks, Anna 313  
 Hendrickson, Steve 278  
 Henke, Marilyn 321  
 Henos, Mike 300  
 Henry, Kathy 340  
 Henry, Marva 260  
 Heramb, Brent 320  
 Herberg, Mike 326  
 Herkert, Rick 328  
 Hermanson, Jim 206  
 Hernandez, Juan 328  
 Herriott, Mary 143, 243, 297  
 Herzig, Joan 324  
 Heys, Diana 340  
 Hicks, Frank 313  
 Higgins, Jeanne 259, 280, 293  
 Higgins, Linda 178, 180  
 Hight, Jim 262  
 Hightower, Carol 247  
 Hildebrand, Lorene 273  
 Hill, Bob 267  
 Hill, Edeen 342  
 Hill, Kara 320  
 Hill, Rodie 328  
 Hill, Stan 342  
 Hinricks, Jill 148, 245, 281, 327  
 Hintz, Steve 332  
 Hirschfield, Mike 280, 284  
 Hirsh, Ellen 284



Hirschman, Ron 332  
Hiavaty, Cheryl 277  
Hodson, Bruce 308  
Hodges, Larry 239, 244  
Hodges, Herman 314  
Hodges, Janet 336  
Hoerr, Pat 324  
Hoff, Christie 265, 288  
Hoff, George 322  
Hoffing, Mark 312  
Hoffman, Bill 210  
Hoffmaster, Wesley 246  
Hogan, Bill 312  
Hoggan, Cynthia 302  
Holben, Ann 338  
Holbrook, Kathy 282  
Holcombe, Ann 286  
Holland, Susan 300  
Holle, Ned 314  
Hollingsworth, Susan 296  
Holloway, Pam 280, 294  
Holmes, Ken 251  
Holowach, Frank 236  
Holt, Sandy 300, 306  
Holzman, Mike 332  
Hon, Debbie 267, 299  
Hopkins, Rusty 320  
Horne, Edward 246  
Horne, Steve 320  
Horowitz, Susan 148, 243  
Horue, Kay 267  
Hosterman, Christy 342  
Hosserman, Harry 344  
Houser, Kathy 296  
Howard, Bruce 311  
Howard, Dave 320  
Howden, Teri 287  
Howe, Kay 299  
Howland, Kathy 299  
Hubble, Paula 342  
Hudson, Linda 261  
Huff, Dave 332  
Huffman, Jim 322  
Huffman, Terry 295, 333  
Hughes, Deborah 300  
Hughes, Jeanne 241, 282  
Hughes, Linda 342  
Hughes, Moleen 342  
Huhn, Nancy 236  
Huitt, Marilyn 267, 299  
Hull, Carolyn 259, 299  
Hummel, Nancy 300  
Hummer, Mary 300  
Humphrey, Jim 326  
Hundert, Donna 338  
Hunt, Lynn 310  
Hunt, Pam 300  
Hunter, Wendy 340  
Hurley, Otis 273, 308  
Hurst, Chris 209  
Huss, Rick 316  
Huston, Cheryl 98, 269  
Hutchings, Carolyn 293  
Hutchinson, Robert 246  
Hutto, Ruth 290  
Hutton, Mary Ellen 265

Johnson, Frank 345  
Johnson, Jere 95, 153, 238, 288  
Johnson, Larcenne 299  
Johnson, Linda 294  
Johnson, Marilyn 342  
Johnson, Pam 338  
Johnson, Roy 328  
Johnston, Gina 267  
Johnston, Jeri 83, 243, 288  
Jolly, Anne 322  
Jones, Ann 262  
Jones, David 295  
Jones, Judy 343  
Jones, Kevin 265  
Jones, Melody 316  
Jones, Melody 338  
Jones, Mike 245  
Jones, Rosemary 251  
Jonkey, Kathy 302, 306  
Jordan, Drue 248  
Jordan, Sandra 241  
Juberger, Dave 328  
Juleen, Gary 248  
Julien, Ardie 339

## K

Kaa, Tom 308, 281  
Kaczur, Linda 320  
Kadera, Kent 287  
Kadletz, Mary 259, 289  
Kailson, Gary 299  
Kalbfell, D. C. Dr. 342  
Kane, Candy 261  
Kane, Katie 332  
Kaplan, Cheryl 322  
Kaplan, Dennis 295, 333  
Karle, Paula 300  
Karzen, Warren 241, 282  
Kase, Peggy 342  
Kauffman, Kathy 342  
Kaver, Elyce 236  
Kayton, Ronald 267, 299  
Kearny, Regis 259, 299  
Keating, Dennis 300  
Keane, Pat 300  
Keith, John 326  
Kelly, Sue 338  
Kellogg, Charlene 310  
Kennedy, Betty 301, 239  
Kennedy, Bob 287  
Kennedy, Gayle 240  
Kennedy, Mike 302  
Kenon, Gene 320  
Kent, Diane 316  
Kent, Diane 262  
Kerans, Gary 310  
Kern, Karen 251, 343  
Kernoff, Al 326  
Kerr, Eleanor 274  
Kerr, Pam 295  
Khan, Bashir 344  
Keans, Pat 262  
Kidwell, Jim 311  
Kierks, Karel 274  
Kinczel, Gerri 274  
King, Allen 345  
King, Janet 274  
King, Maureen 256, 257  
Kingston, Bob 320  
Kinney, Susie 238, 304  
Kinports, Francie 259, 262, 302  
Kintzele, Bill 328  
Kipnis, Michele 332  
Kipperman, Mark 238, 267, 282  
Imhof, Nikki 290  
Ingalsbe, Bill 308  
Ingalsbe, Sheri 262, 342  
Ingberg, Susan 296  
Ingram, Cammie 286  
Ingram, Linda 342  
Inmaru, Mimi 276  
Insko, Allan 344  
Insko, Susan 269, 338  
Ironhill, Steve 320  
Irving, Steve 324  
Irwin, Eva 342  
Irwin, Robert 240  
Israel, Marti 284  
Israei, Roxi 153, 275, 285  
Isaacson, Gary 332  
Izor, Beverly 261

## I

Iavelli, Carl 316  
Idell, Rich 332  
Idle, Patt 238, 267, 282  
Imhof, Nikki 290  
Ingalsbe, Bill 308  
Ingalsbe, Sheri 262, 342  
Ingberg, Susan 296  
Ingram, Cammie 286  
Ingram, Linda 342  
Inmaru, Mimi 276  
Insko, Allan 344  
Insko, Susan 269, 338  
Ironhill, Steve 320  
Irving, Steve 324  
Irwin, Eva 342  
Irwin, Robert 240  
Israel, Marti 284  
Israei, Roxi 153, 275, 285  
Isaacson, Gary 332  
Izor, Beverly 261

## J

Jackson, Steve 312  
Jackson, Vicki 259, 271  
Jacobs, Amrous 188  
Jacobs, Linda 277  
Jacobs, Paul 308  
Jacobson, Jake 326  
Jameson, Judy 282  
Japper, Heidi 256, 257  
Joe, Jessica 338  
Johns, Becky 337  
Johns, Carolyn 237, 297  
Johnson, Bob 328  
Johnson, Cheryl 304  
Johnson, Claudia 267, 293  
Johnson, Dan 312  
Johnson, Dave 245  
Johnson, Doug 344  
Johnson, David 145

## K

Kaa, Tom 308, 281  
Kaczur, Linda 320  
Kadera, Kent 287  
Kadletz, Mary 259, 289  
Kailson, Gary 299  
Kalbfell, D. C. Dr. 342  
Kane, Candy 261  
Kane, Katie 332  
Kaplan, Cheryl 322  
Kaplan, Dennis 295, 333  
Karle, Paula 300  
Karzen, Warren 241, 282  
Kase, Peggy 342  
Kauffman, Kathy 342  
Kaver, Elyce 236  
Kayton, Ronald 267, 299  
Kearny, Regis 259, 299  
Keating, Dennis 300  
Keane, Pat 300  
Keith, John 326  
Kelly, Sue 338  
Kellogg, Charlene 310  
Kennedy, Betty 301, 239  
Kennedy, Bob 287  
Kennedy, Gayle 240  
Kennedy, Mike 302  
Kenon, Gene 320  
Kent, Diane 316  
Kent, Diane 262  
Kerans, Gary 310  
Kern, Karen 251, 343  
Kernoff, Al 326  
Kerr, Eleanor 274  
Kerr, Pam 295  
Khan, Bashir 344  
Keans, Pat 262  
Kidwell, Jim 311  
Kierks, Karel 274  
Kinczel, Gerri 274  
King, Allen 345  
King, Janet 274  
King, Maureen 256, 257  
Kingston, Bob 320  
Kinney, Susie 238, 304  
Kinports, Francie 259, 262, 302  
Kintzele, Bill 328  
Kipnis, Michele 332  
Kipperman, Mark 238, 267, 282  
Imhof, Nikki 290  
Ingalsbe, Bill 308  
Ingalsbe, Sheri 262, 342  
Ingberg, Susan 296  
Ingram, Cammie 286  
Ingram, Linda 342  
Inmaru, Mimi 276  
Insko, Allan 344  
Insko, Susan 269, 338  
Ironhill, Steve 320  
Irving, Steve 324  
Irwin, Eva 342  
Irwin, Robert 240  
Israel, Marti 284  
Israei, Roxi 153, 275, 285  
Isaacson, Gary 332  
Izor, Beverly 261

## J

Jackson, Steve 312  
Jackson, Vicki 259, 271  
Jacobs, Amrous 188  
Jacobs, Linda 277  
Jacobs, Paul 308  
Jacobson, Jake 326  
Jameson, Judy 282  
Japper, Heidi 256, 257  
Joe, Jessica 338  
Johns, Becky 337  
Johns, Carolyn 237, 297  
Johnson, Bob 328  
Johnson, Cheryl 304  
Johnson, Claudia 267, 293  
Johnson, Dan 312  
Johnson, Dave 245  
Johnson, Doug 344  
Johnson, David 145

## J

Jackson, Steve 312  
Jackson, Vicki 259, 271  
Jacobs, Amrous 188  
Jacobs, Linda 277  
Jacobs, Paul 308  
Jacobson, Jake 326  
Jameson, Judy 282  
Japper, Heidi 256, 257  
Joe, Jessica 338  
Johns, Becky 337  
Johns, Carolyn 237, 297  
Johnson, Bob 328  
Johnson, Cheryl 304  
Johnson, Claudia 267, 293  
Johnson, Dan 312  
Johnson, Dave 245  
Johnson, Doug 344  
Johnson, David 145

## L

Lachnit, Craig 322  
Lackey, Dalton 328  
Lafgreen, Nancy 274  
Lahart, Kay 259, 297  
Lajoie, Pat 265, 300  
Lamb, Julie 338  
Lamborn, Diana 266, 290  
Lamke, Gene 245, 281  
Lammerman, Larry 314  
Lancaster, Jeff 178, 180  
Landrum, Bill 326  
Lane, Dick 295  
Lang, Barbara 290  
Lang, Jeanne 290  
Lange, Dick 322  
Lansill, Jill 300  
Lapworth, Brian 245  
Laracy, Mary 286  
Larabee, Laurie 297  
Larson, Andrea 341  
Larson, Eric 309  
Larson, Mike 281, 326  
Laskowski, Don 151  
Lauderbach, Ron 281, 308  
Lautemann, John 316  
Lautz, Pete 309  
Lawrence, Cheryl 302  
Lawrence, Joanne 336  
Lawrence, Paul 244  
Lawson, Dick 251  
Leach, Jim 316  
Leach, Kathy 283  
Leadingham, Dave 320  
Leaman, Karen 286  
Lecours, Jeannie 196, 238, 275  
Ledbetter, Kathy 280, 265, 294  
Lee, In Won 336  
Lee, Kwang 273  
Lee, Robin 299  
Lee, Robin 267, 283  
Lee, Sharon 305  
Lee, Virginia 286  
Lee, Wendy 295  
Leland, Richard 160, 239, 249  
Lentz, Susan 256, 300  
Leonard, Charlie 95, 267, 289  
Leonard, Suzanne 257, 262, 267, 345  
Leong, Michael 306  
Lepisto, Carol 328  
Leslie, Doug 342  
Lewis, Chuck 311  
Lewis, Susan 290  
Licwinko, Mary 338  
Liefke, Susan 326  
Lieurance, Frank 237, 327  
Likins, Carol 280, 291  
Lind, Bill 273  
Lindsay, Don 311  
Lineberger, Pam 297, 306  
Lintz, Jeri 257  
Lion, Bob 240  
Lisle, Karen 339  
Littlefield, Martha 275  
Livingston, Diana 297  
Lockman, Evelyn 283  
Logan, Diana 283  
Logan, Janice 286  
Lohr, Kris 286  
Lomac, John 242, 245, 321  
Londelius, John 320  
Long, Barbara 237, 267, 293  
Long, Debbie 241, 289  
Longley, Christy 338  
Lopez, Harry 260  
Lord, Ginny 298  
Lord, Teri 251  
Lorten, Bruce 283  
Loss, Diana 267, 299  
Love, Alice 300  
Love, Bruce 244  
Love, Pete 281  
Lovett, Mike 328  
Lubin, Claude 341  
Luedtke, Terri 245  
Lumberg, Ruth 267  
Lund, John 338  
Lunder, Dave 338  
Lune, Bev 338  
Lussier, Norm 328  
Lyford, Suzanne 275  
Lyles, Roger 248  
Lynn, Cathy 266, 267, 305

## L

Lachnit, Craig 322  
Lackey, Dalton 328  
Lafgreen, Nancy 274  
Lahart, Kay 259, 297  
Lajoie, Pat 265, 300  
Lamb, Julie 338  
Lamborn, Diana 266, 290  
Lamke, Gene 245, 281  
Lammerman, Larry 314  
Lancaster, Jeff 178, 180  
Landrum, Bill 326  
Lane, Dick 295  
Lang, Barbara 290  
Lang, Jeanne 290  
Lange, Dick 322  
Lansill, Jill 300  
Lapworth, Brian 245  
Laracy, Mary 286  
Larabee, Laurie 297  
Larson, Andrea 341  
Larson, Eric 309  
Larson, Mike 281, 326  
Laskowski, Don 151  
Lauderbach, Ron 281, 308  
Lautemann, John 316  
Lautz, Pete 309  
Lawrence, Cheryl 302  
Lawrence, Joanne 336  
Lawrence, Paul 244  
Lawson, Dick 251  
Leach, Jim 316  
Leach, Kathy 283  
Leadingham, Dave 320  
Leaman, Karen 286  
Lecours, Jeannie 196, 238, 275  
Ledbetter, Kathy 280, 265, 294  
Lee, In Won 336  
Lee, Kwang 273  
Lee, Robin 299  
Lee, Robin 267, 283  
Lee, Sharon 305  
Lee, Virginia 286  
Lee, Wendy 295  
Leland, Richard 160, 239, 249  
Lentz, Susan 256, 300  
Leonard, Charlie 95, 267, 289  
Leonard, Suzanne 257, 262, 267, 345  
Leong, Michael 306  
Lepisto, Carol 328  
Leslie, Doug 342  
Lewis, Chuck 311  
Lewis, Susan 290  
Licwinko, Mary 338  
Liefke, Susan 326  
Lieurance, Frank 237, 327  
Likins, Carol 280, 291  
Lind, Bill 273  
Lindsay, Don 311  
Lineberger, Pam 297, 306  
Lintz, Jeri 257  
Lion, Bob 240  
Lisle, Karen 339  
Littlefield, Martha 275  
Livingston, Diana 297  
Lockman, Evelyn 283  
Logan, Diana 283  
Logan, Janice 286  
Lohr, Kris 286  
Lomac, John 242, 245, 321  
Londelius, John 320  
Long, Barbara 237, 267, 293  
Long, Debbie 241, 289  
Longley, Christy 338  
Lopez, Harry 260  
Lord, Ginny 298  
Lord, Teri 251  
Lorten, Bruce 283  
Loss, Diana 267, 299  
Love, Alice 300  
Love, Bruce 244  
Love, Pete 281  
Lovett, Mike 328  
Lubin, Claude 341  
Luedtke, Terri 245  
Lumberg, Ruth 267  
Lund, John 338  
Lunder, Dave 338  
Lune, Bev 338  
Lussier, Norm 328  
Lyford, Suzanne 275  
Lyles, Roger 248  
Lynn, Cathy 266, 267, 305

## L

Lachnit, Craig 322  
Lackey, Dalton 328  
Lafgreen, Nancy 274  
Lahart, Kay 259, 297  
Lajoie, Pat 265, 300  
Lamb, Julie 338  
Lamborn, Diana 266, 290  
Lamke, Gene 245, 281  
Lammerman, Larry 314  
Lancaster, Jeff 178, 180  
Landrum, Bill 326  
Lane, Dick 295  
Lang, Barbara 290  
Lang, Jeanne 290  
Lange, Dick 322  
Lansill, Jill 300  
Lapworth, Brian 245  
Laracy, Mary 286  
Larabee, Laurie 297  
Larson, Andrea 341  
Larson, Eric 309  
Larson, Mike 281, 326  
Laskowski, Don 151  
Lauderbach, Ron 281, 308  
Lautemann, John 316  
Lautz, Pete 309  
Lawrence, Cheryl 302  
Lawrence, Joanne 336  
Lawrence, Paul 244  
Lawson, Dick 251  
Leach, Jim 316  
Leach, Kathy 283  
Leadingham, Dave 320  
Leaman, Karen 286  
Lecours, Jeannie 196, 238, 275  
Ledbetter, Kathy 280, 265, 294  
Lee, In Won 336  
Lee, Kwang 273  
Lee, Robin 299  
Lee, Robin 267, 283  
Lee, Sharon 305  
Lee, Virginia 286  
Lee, Wendy 295  
Leland, Richard 160, 239, 249  
Lentz, Susan 256, 300  
Leonard, Charlie 95, 267, 289  
Leonard, Suzanne 257, 262, 267, 345  
Leong, Michael 306  
Lepisto, Carol 328  
Leslie, Doug 342  
Lewis, Chuck 311  
Lewis, Susan 290  
Licwinko, Mary 338  
Liefke, Susan 326  
Lieurance, Frank 237, 327  
Likins, Carol 280, 291  
Lind, Bill 273  
Lindsay, Don 311  
Lineberger, Pam 297, 306  
Lintz, Jeri 257  
Lion, Bob 240  
Lisle, Karen 339  
Littlefield, Martha 275  
Livingston, Diana 297  
Lockman, Evelyn 283  
Logan, Diana 283  
Logan, Janice 286  
Lohr, Kris 286  
Lomac, John 242, 245, 321  
Londelius, John 320  
Long, Barbara 237, 267, 293  
Long, Debbie 241, 289  
Longley, Christy 338  
Lopez, Harry 260  
Lord, Ginny 298  
Lord, Teri 251  
Lorten, Bruce 283  
Loss, Diana 267, 299  
Love, Alice 300  
Love, Bruce 244  
Love, Pete 281  
Lovett, Mike 328  
Lubin, Claude 341  
Luedtke, Terri 245  
Lumberg, Ruth 267  
Lund, John 338  
Lunder, Dave 338  
Lune, Bev 338  
Lussier, Norm 328  
Lyford, Suzanne 275  
Lyles, Roger 248  
Lynn, Cathy 266, 267, 305

## M

MacDonald, Bruce 309, 319  
MacDonald, Margaret 265, 303  
Mackenzie, Steve 245  
Mac Pheon, Bill 318  
Madden, Rose 300  
Magee, Patricia 316  
Mahendy, Tom 267  
Mai, Rick 314  
Malek, Marilyn 338  
Mallett, Becky 277  
Malone, Harvi 236, 265  
Mandale, Judy 262, 303  
Manders, Sue 267, 283  
Manuels, Betty 278  
Manusos, Mary 269  
Marcaurele, Bruce 251

Marcaurele, Ray 251  
Marcovich, Di Ann 267, 305  
Margulis, Dave 322  
Marier, Ernie 344  
Marino, Kathy 275  
Marks, Janis 92  
Marmer, Charlene 284  
Marmont, Howell 319  
Marquez, Pilar 338  
Marlow, John 309  
Marshall, Al 206  
Marshall, Kelsey 267, 299  
Marshall, Lee 311  
Marshall, Mark 326  
Martensen, Eric 198  
Martin, Diane 275  
Martin, Doug 273  
Martinez, George 328  
Martin, John 318  
Martini, Judith 343  
Martindale, Kathy 300  
Martinez, Marjorie 343  
Martinez, Ed 328  
Marvin, Vicki 286  
Mason, Gail 267, 299  
Massanari, Chuck 320  
Mata, Connie 290  
Matheson, Doug 182, 314  
Mathews, Bill 240  
Mathias, Craig 309  
Mathews, Gayla 267  
Mathis, Dave 151  
Matranga, Marianne 281, 308  
Matson, Sam 305  
Maule, Janet 102, 103, 241  
Maurer, Chuck 281, 312  
Maydeck, Robin 239  
Mayhew, Judy 293  
Mayo, Basil 320  
Mays, Mark 320  
McAnally, Don 320  
McBride, Linda 320  
McBride, Patricia 338  
McBride, Rex 326  
McCaffrey, Ann 265  
McCain, Ken 309  
McCallister, Rob 309  
McCamey, Sharon 336  
McCandles, Anne 93, 238, 289  
McCauley, Polly 343  
McClard, Judy 274  
McClintock, Nella 295  
McConaha, John 326  
McConaha, Connie 251, 343  
McCord, Margo 303  
McCormick, Chris 256, 257  
McCorquodale, Dale 314  
McCray, Julie 283  
McCredie, Buzz 311  
McCreery, Cathy 266, 287  
McCullough, Dave 210  
McCullough, Nancy 305  
McCumbly, Margaret 300  
McDole, Patricia 343  
McDaniel, Sue 287  
McDonald, Kathy 267  
McDonald, Kitty 283, 306  
McDowell, John 343  
McDowell, Mike 309  
McFarland, Casey 263, 290  
McGaffegan, Barbara 259  
McGee, Max 327  
McGinty, Dan 309  
McGlocklin, Sharon 336  
McGregor, John 248  
McGraw, John 262  
McGurr, Geri 266, 287  
McKeever, Maureen 266, 287  
McKelvey, Yvonne 274  
McKenzie, 291, 316  
McKinney, Andy 309  
McLane, Marty 266  
McLaren, Mark 320  
McLaughlin, Bob 279  
McLaughlin, Chris 206  
McLaughlin, Tommy 298  
McLean, Kathy 251  
McLean, Marilee 283  
McLeod, Dave 267, 299  
McMullen, John 319  
McMillen, Tom 320  
McNamara, John 326  
McNea, Doug 318  
McNew, Mike 239  
McOmber, Penny 336  
McPhil, Mary 275  
McTighe, John 328  
McWilliams, Bonnie 259, 262, 289  
Meagher, Mike 178, 180, 237  
Meairs, Bill 281, 328  
Meana, Gary 278  
Mecca, Andy 242, 245, 314  
Meen, Larry 248  
Meier, Ruth 247  
Meil, Ken 320  
Meinke, Karen 374  
Meilusi, Tony 248  
Meinik, Marcia 209, 311  
Meconi, Jim 343  
Menke, Karen 289  
Mercer, Tom 314  
Merrill, Barbara 259, 343  
Merrill, Norm 281  
Metcalfe, Dave 278  
Metz, Diana 278  
Meyer, Harry 93  
Michel, Carol 250, 343  
Miho, Jane 238, 283  
Mikalauskas, Sherry 293  
Milam, Karen 316  
Milburn, Jerry 99  
Milby, Janet 280, 287  
Milby, Linda 245  
Miller, Bart 326  
Miller, Bruce 295  
Miller, Cathy 199, 202  
Miller, Dave 269  
Miller, Diane 250  
Miller, Frank 251

Miller, Gretchen 283  
Miller, Janie 274  
Miller, Jody 341  
Miller, Linda 160, 243, 301  
Miller, Lynn 287  
Miller, Sandra 289  
Miller, Sue 343  
Mills, Cherrie 343  
Mills, Kay 275  
Mills, Scott 344  
Minton, Cathy 274  
Miner, Steve 281, 328  
Minkin, Jeff 345  
Minteer, Judy 343  
Minton, Marilyn 300  
Misch, Gordon 334  
Mitchell, Carol 251, 267, 293  
Mitchell, Marilyn 295, 306  
Mitchell, Marilyn 305  
Mock, Tina 341  
Mohrlock, Linda 283  
Monroe, Cindi 289  
Monroe, Ed 240  
Montavon, Ruthann 299  
Monteleone, Terry 259, 299  
Montgomery, Paul 278  
Moore, Carol 265  
Moore, Steve 311  
Moore, Vicki 259, 267, 293  
Moreno, Norma 260  
Morgan, Gloria 336  
Morgan, Mavis 267, 297  
Morris, Bob 281  
Morris, Merv 328  
Morse, Jim 319  
Mortenson, Chris 316  
Moses, Haven 184  
Moshier, Carol 283  
Moskowitz, Sara 295  
Moss, Jan 265, 287  
Moss, Rita 99, 283  
Moulien, Steve 309  
Mowat, Greg 343  
Moxness, Andrea 338  
Mueller, Carol 343  
Muhonen, Bruce 309  
Mullen, Frank 163, 245, 281, 308  
Muller, Barbara 236, 269  
Muller, Elizabeth 237  
Muller, Marcia 263  
Muller, Sue 238, 280, 289  
Mullin, Mary Jane 97, 304  
Murawsky, Jane 300  
Murdoch, Cyndi 306  
Murphy, Linda 278  
Murphy, Melba 267  
Murphy, Dr. Robert 273  
Murphy, Tom 336  
Musashi, Kathy 241, 299  
Musil, Carol 278  
Mussey, Herb 322  
Myers, Bob 213, 281, 327  
Myers, Bud 287  
Myers, Sally 256, 257, 300  
Myrman, Kim 256, 257, 300

Naff, Roger 319  
Nagy, John 318  
Nakase, Roy 326  
Napier, Nancy 289  
Napolitano, Mike 310  
Nascimento, Carol 274  
Nash, Dave 309  
Nasitka, Stanley 343  
Nassief, Carol 341  
Navarra, Jerry 314  
Navarra, Ramon 320  
Neal, Nancy 256, 257  
Needleman, Stan 316  
Neff, Glen 250  
Neish, Dave 322  
Nelison, Diane 265, 267, 287  
Nelison, Doug 332  
Nelison, Jody 253, 305  
Nelison, Tom 328  
Nettles, Jim 321  
Nettles, Mary 268  
Nettles, Paul 321  
Nettles, Tom 191  
Nettles, Thomas 344  
Newak, Debby 267, 283  
Newberry, Jane 299  
Newland, Claude 240, 326  
Newly, Connie 263  
Newman, Biff 206  
Newton, Eugenie 280, 301  
Newton, John 326  
Newton, Pahl 80  
Newton, Skip 320  
Nichols, Fred 320  
Nichols, Marc 344  
Nido, Maria 336  
Nielsen, Pam 305  
Nielsen, Terry 238  
Nielsen, John 246, 248  
Nix, Elaine 283  
Niy, Barbara 267  
Noble, Fred 312  
Noble, Karen 243  
Nodurt, Craig 246, 312  
Noel, Gary 206  
Norlver, Judi 278  
Norman, Dan 320  
Norris, Barry 341  
Norris, Lynda 267, 305  
Nydum, Bernie 311  
Nystul, Mike 210

Naff, Roger 319  
Nagy, John 318  
Nakase, Roy 326  
Napier, Nancy 289  
Napolitano, Mike 310  
Nascimento, Carol 274  
Nash, Dave 309  
Nasitka, Stanley 343  
Nassief, Carol 341  
Navarra, Jerry 314  
Navarra, Ramon 320  
Neal, Nancy 256, 257  
Needleman, Stan 316  
Neff, Glen 250  
Neish, Dave 322  
Nelison, Diane 265, 267, 287  
Nelison, Doug 332  
Nelison, Jody 253, 305  
Nelison, Tom 328  
Nettles, Jim 321  
Nettles, Mary 268  
Nettles, Paul 321  
Nettles, Tom 191  
Nettles, Thomas 344  
Newak, Debby 267, 283  
Newberry, Jane 299  
Newland, Claude 240, 326  
Newly, Connie 263  
Newman, Biff 206  
Newton, Eugenie 280, 301  
Newton, John 326  
Newton, Pahl 80  
Newton, Skip 320  
Nichols, Fred 320  
Nichols, Marc 344  
Nido, Maria 336  
Nielsen, Pam 305  
Nielsen, Terry 238  
Nielsen, John 246, 248  
Nix, Elaine 283  
Niy, Barbara 267  
Noble, Fred 312  
Noble, Karen 243  
Nodurt, Craig 246, 312  
Noel, Gary 206  
Norlver, Judi 278  
Norman, Dan 320  
Norris, Barry 341  
Norris, Lynda 267, 305  
Nydum, Bernie 311  
Nystul, Mike 210

MacDonald, Bruce 309, 319  
MacDonald, Margaret 265, 303  
Mackenzie, Steve 245  
Mac Pheon, Bill 318  
Madden, Rose 300  
Magee, Patricia 316  
Mahendy, Tom 267  
Mai, Rick 314  
Malek, Marilyn 338  
Mallett, Becky 277  
Malone, Harvi 236, 265  
Mandale, Judy 262, 303  
Manders, Sue 267, 283  
Manuels, Betty 278  
Manusos, Mary 269  
Marcaurele, Bruce 251

Miller, Gretchen 283  
Miller, Janie 274  
Miller, Jody 341  
Miller, Linda 160, 243, 301  
Miller, Lynn 287  
Miller, Sandra 289  
Miller, Sue 343  
Mills, Cherrie 343  
Mills, Kay 275  
Mills, Scott 344  
Minton, Cathy 274  
Miner, Steve 281, 328  
Minkin, Jeff 345  
Minteer, Judy 343  
Minton, Marilyn 300  
Misch, Gordon 334  
Mitchell, Carol 251, 267, 293  
Mitchell, Marilyn 295, 306  
Mitchell, Marilyn 305  
Mock, Tina 341  
Mohrlock, Linda 283  
Monroe, Cindi 289  
Monroe, Ed 240  
Montavon, Ruthann 299  
Monteleone, Terry 259, 299  
Montgomery, Paul 278  
Moore, Carol 265  
Moore, Steve 311  
Moore, Vicki 259, 267, 293  
Moreno, Norma 260  
Morgan, Gloria 336  
Morgan, Mavis 267, 297  
Morris, Bob 281  
Morris, Merv 328  
Morse, Jim 319  
Mortenson, Chris 316  
Moses, Haven 184  
Moshier, Carol 283  
Moskowitz, Sara 295  
Moss, Jan 265, 287  
Moss, Rita 99, 283  
Moulien, Steve 309  
Mowat, Greg 343  
Moxness, Andrea 338  
Mueller, Carol 343  
Muhonen, Bruce 309  
Mullen, Frank 163, 245, 281, 308  
Muller, Barbara 236, 269  
Muller, Elizabeth 237  
Muller, Marcia 263  
Muller, Sue 238, 280, 289  
Mullin, Mary Jane 97, 304  
Murawsky, Jane 300  
Murdoch, Cyndi 306  
Murphy, Linda 278  
Murphy, Melba 267  
Murphy, Dr. Robert 273  
Murphy, Tom 336  
Musashi, Kathy 241, 299  
Musil, Carol 278  
Mussey, Herb 322  
Myers, Bob 213, 281, 327  
Myers, Bud 287  
Myers, Sally 256, 257, 300  
Myrman, Kim 256, 257, 300

Miller, Gretchen 283  
Miller, Janie 274  
Miller, Jody 341  
Miller, Linda 160, 243, 301  
Miller, Lynn 287  
Miller, Sandra 289  
Miller, Sue 343  
Mills, Cherrie 343  
Mills, Kay 275  
Mills, Scott 344  
Minton, Cathy 274

# Senior Index

Shaw, Nancy 293  
 Shaw, Susan 297  
 Shean, Dot 297  
 Shearer, Marriou 263, 295  
 Sheehan, Cheryl 339  
 Sheldon, Bill 314  
 Shellabarger, Mike 309  
 Shelley, Tom 328  
 Shenk, Ed 245, 281, 324  
 Sherman, Cathy 251  
 Sherman, Rowena 293  
 Sherry, Larry 251  
 Sherry, Terry 251  
 Sherwood, David 245  
 Sherwood, Esther 303  
 Shields, Mike 314  
 Shiffer, Lorena 285  
 Shillam, Joyce 299  
 Shipley, Michael 344  
 Shoaf, Cyndee 301  
 Short, Penny 301  
 Shoup, Janie 299  
 Shoop, Jane 280  
 Shrock, Linda 289  
 Shumsky, Dick 332  
 Shumway, Dave 278  
 Sibley, Susan 241  
 Sickler, Becky 298  
 Sievers, Susie 305  
 Signaigo, Jane 336  
 Sikes, Arthur 240  
 Silberberger, Lynnie 293  
 Simms, Gary 320  
 Simons, Mary Jo 299  
 Simpson, Molly 266, 303  
 Simpson, Rich 311  
 Simpson, Tina 267, 293  
 Sims, Jack 327  
 Siner, Sue 285  
 Singer, Jackie 289  
 Singman, Jane 343  
 Siniard, Pepe 316  
 Sinn, Sandra 343  
 Sitcosky, Robert 167, 245  
 Skaff, Joe 328  
 Skalecky, Al 202  
 Skelman, Larry 332  
 Skilton, Bob 271  
 Skilton, Marleen 301  
 Sklarewitz, Diane 336  
 Skough, Karen 297  
 Slamal, Bob 318  
 Slater, Kathy 265, 303  
 Slaton, Jim 309  
 Slaton, Marilyn 262, 283, 306  
 Small, Joann 293  
 Smalley, Len 318  
 Smart, Barbara 343  
 Smith, Avis 81, 276  
 Smith, Barbara 274  
 Smith, Beverly 279, 303  
 Smith, Bobbie 96, 263  
 Smith, Christie 262  
 Smith, Cheryl 283  
 Smith, Debbie 267, 283  
 Smith, Dede 259, 265, 303  
 Smith, Della 274  
 Smith, Diane 276  
 Smith, Herbert 246  
 Smith, James 246  
 Smith, Jan 238  
 Smith, Joe 197, 319  
 Smith, Joleen 262  
 Smith, Judy 251  
 Smith, Leslie 251  
 Smith, Maureen 269, 287  
 Smith, Phil 318  
 Smith, Robb 320  
 Smith, Robert 280, 288  
 Smith, Todd 250  
 Smith, Ron 318, 320  
 Smith, Russ 309  
 Smith, Steve 320  
 Smith, Steve 322  
 Smith, Stu 326  
 Smith, Susan 262  
 Smith, Ted 250  
 Smithers, Kathy 259, 303  
 Snowden, Jeanne 301  
 Snyder, Doug 319  
 Snyder, Neil 328  
 Sobelman, Lora 306  
 Soeten, Tom 328  
 Sokolich, Bill 311  
 Solomon, Michele 343  
 Sonabend, Rea 267  
 Soos, Judy 339  
 Soyle, Sally 343  
 Soria, Peter 250  
 Sosna, Marilyn 299  
 Sowder, Valerie 263  
 Spangenburg, Eric 326  
 Spears, Nancy 262  
 Spencer, Fred 320  
 Spencer, Sue 269, 297  
 Spencer, Tim 326  
 Speyer, Mike 316  
 Spiegel, Jim 209  
 Spirka, Lynda 287  
 Spivey, Jerry 311  
 Spohn, Stacey 297  
 Spotts, Lynelle 339  
 Spryck, Suzanne 337  
 Squires, Carson 289  
 Stack, Sally 343  
 Stacy, Sharon 252, 280, 301  
 Staff, Jan 359, 297  
 Stafford, Barbara 289  
 Stadler, Barbara 299  
 Stanton, Margaret 301  
 Stanton, Jan 309  
 Stafford, Hud 320  
 Staub, Steve 313  
 Stayton, Sherry 283  
 Steed, Peggy 259, 262, 305  
 Steele, Randy 332  
 Steepy, John 318

Steger, Lois 260  
 Steinbarth, Len 326  
 Steinberg, Jane 336  
 Stephens, Dan 244  
 Sterling, Carol 262  
 Sterling, Kent 248  
 Stern, Roberta 274  
 Stern, Sue 305  
 Sterrett, Jim 157, 245, 316  
 Stetler, Diane 339  
 Stevens, Sandy 269  
 Stewart, Carla 299  
 Stewart, Linda 343  
 Stewart, Sue Anne 297  
 Stickle, Dave 326  
 Strenthall, Bob 326  
 Stoddard, Susanne 259, 289  
 Stokes, Jim 309  
 Stokes, Joe 332  
 Stoll, Barbara 336  
 Stone, Judy 343  
 Stoops, Nancy 295  
 Storey, Bonnie 301  
 Stotebarger, Carol 261  
 Strauss, Sue 285  
 Straw, Mike 288  
 Streit, Sandy 258, 287  
 Strickland, Janet 266  
 Stubbs, Ken 260  
 Stuemke, Jim 322  
 Sullenger, Barry 328  
 Sullins, Connie 262  
 Sutherland, Janet 295  
 Sutherland, Starr 251  
 Sutton, Mary Ellen 97  
 Svet, Bob 332  
 Swanson, Jan 336  
 Swanson, Jeanne 283  
 Swanson, Sam 293  
 Sweetman, Nancy 299  
 Sweetman, Don 237  
 Swing, Cheryl 339  
 Sword, Jack 318  
 Sylvester, Gerald 240

Tabor, Chris 265, 283  
 Tash, Merry 210  
 Tahashian, Ronnie 301  
 Talbot, Betty Jo 168, 258  
 Taylor, Carol 241, 291, 263, 300  
 Taylor, Donna 300  
 Taylor, Linda 83, 289, 101  
 Taylor, Mike 318  
 Taylor, Peggy 337  
 Taylor, Sharon 268  
 Taylor, Toni 293  
 Taylor, Sue 251  
 Terkin, Robbie 246  
 Terry, Lois 80, 276  
 Terrill, Linda 251  
 Therrier, Patricia 341  
 Thomas, Chris 193  
 Thomas, Curt 260  
 Thomas, Diane 267, 283  
 Thomas, Leslie 253, 303, 276  
 Thomas, Marcia 343  
 Thomas, Terri 238  
 Thomas, Twyla 341  
 Thomson, Diane 279, 283  
 Thompson, Karen 262  
 Thompson, Kathy 343  
 Thompson, Lynn 81  
 Thompson, Pam 339  
 Thompson, Steve 311  
 Thomsen, Kirsten 343  
 Thomson, Derik 250  
 Thousand, Carolyn 260  
 Thunen, Jim 311  
 Tidwell, Robin 289  
 Ting, Sue 293  
 Timkin, Jeff 319  
 Tittle, Nancy 285  
 Tomasilin, Jim 312  
 Tompkins, Rich 322  
 Topper, Heidi 301  
 Torgeson, Bill 316  
 Thornes, John 210  
 Tineo, Don 320  
 Ting, Susan 320  
 Tomlinson, George 257  
 Townsend, Priscilla 209  
 Trask, Grover 320  
 Traub, Kate 287  
 Traugott, Judy 295  
 Trox, Robin 337  
 Treadgold, Dee Ann 262  
 Treadway, Aletha 81  
 Treadwell, Wini 282, 238  
 Trencholme, Rick 341  
 Triacy, Susan 262, 257, 256  
 Trimble, Kathy 262, 257, 256  
 Trimble, Sally 81  
 Trop, Mark 309  
 Trotter, Dottie 262, 293  
 Trousdale, Judy 280, 305, 266  
 True, Janis 279  
 Trunard, Helen 247  
 Tubbs, Nancy Jo 331  
 Tucker, Rich 341  
 Tucker, Sharon 301  
 Tudor, Sallie 309  
 Tuel, Pat 320  
 Tullis, Norm 313  
 Tullman, Donna 283  
 Tully, Sherrin 259, 262, 305  
 Turner, Jim 332  
 Turnor, Roberta 318

Turpen, Joe 183, 180, 187, 190  
 Tushak, Elyse 285  
 Tymn, Greg 344  
 Tyson, Henry F. 250  
 Tyzzer, Bob 322

Udell, Linda 262  
 Udell, Nan 283  
 Uldenbergh Rich 244  
 Ugolini, Pat 238  
 Ulmer, Janis 278  
 Unruh, Chris 299  
 Unruh, Sue 267, 339  
 Upham, Byron 322  
 Urban, Ron 244

Vacher, Camille 279  
 Vail, Sandi 299  
 Valliere, Candy 283  
 Van Benthuysen, Tom 314  
 Van de Braak, Karen 268  
 Vandevendre, Frank 266  
 Vandewalker, Sue 283, 306  
 Van Hook, Warren 332  
 Van Landingham, Carol 257, 341  
 Van Landingham, Marilyn 256  
 Van Voorhis, Jean 343  
 Van Way, Fred 281  
 Van Way, Rick 278, 321  
 Vargo, Phillis 328  
 Vaughn, Anita 339  
 Vaughn, Ann 287  
 Vaughn, Dara 266  
 Vaught, Jeanne 262, 337  
 Verner, Debbie 285  
 Venter, Angela 267  
 Vick, Barbara 258, 287  
 Vickham, Cathy 267  
 Vilar, Jan 305  
 Villar, Janis 343  
 Villegas, Jeri 337  
 Vinsom, Pam 337  
 Virgadamo, Pete 206  
 Vogel, Theda 303  
 Voest, Cathy 241, 259  
 Vogt, Judy 258, 297  
 Vogt, Shelley 322  
 Vrueland, Susan 279

Wagar, Barbara 267, 293  
 Wagner, Terri 288  
 Waidley, Nancy 337  
 Walcott, Steve 319  
 Waldrop, Bill 314  
 Walker, Gordie 197, 245  
 Walker, John 239  
 Walker, Marie 287  
 Wallis, Marcia 301  
 Wallus, Carole 274  
 Walstrom, Chris 326  
 Walters, John 292  
 Walters, Nancy 301  
 Walton, Marilyn 238, 289  
 Ward, Gary 328  
 Ward, Janis 262, 343  
 Ward, Rich 324  
 Ware, Diane 263  
 Warner, Julie 326  
 Warner, Pam 283  
 Warrens, Francie 299  
 Warrens, Mary 339  
 Washington, Teddy 183  
 Wasilewski, John 251  
 Wasilewski, Mike 273  
 Wasserman, Diane 251  
 Warrants, Ann 328  
 Watkins, Ann 328  
 Watterlond, Bill 287  
 Wax, Marshall 237, 319  
 Waydelich, Jim 332  
 Wayne, Michael 316  
 Weathers, Laraine 246  
 Weaver, Ron 258, 266, 297  
 Webb, Andrew 206  
 Webb, Buzz 246  
 Zane, Joel 268  
 Zeigenfuss, George 246  
 Ziegel, Sue 301  
 Ziskind, Jean 337  
 Zimmerman, Andy 249  
 Zwielen, Heidi 343  
 Zweig, Gary 304, 295

Weiss, Harry 311  
 Weiss, Ron 322  
 Weldon, Jim 311  
 Weldon, Mary 337  
 Welis, Rick 320  
 West, Bob 303  
 Westphal, Nancy 289  
 Weumueller, Kathy 343  
 Whalen, Val 259, 289  
 Whipple, Sherrie 259, 299  
 Whitaker, Don 240  
 Whitchurch, Lucie 266, 297  
 White, Gail 303  
 White, Joseph 89  
 Whitenack, Ted 322  
 Whitted, Cece 299  
 Wierenga, Laurie 267, 293  
 Wight, Kate 267, 299  
 Wikle, Vicky 297  
 Wiklund, Grant 332  
 Wilbur, Mary 343  
 Wilcomb, Steve 328  
 Wild, Dave 213  
 Wilhite, Mike 318  
 Wilhite, Sandra 341  
 Williams, Beth 267  
 Williams, Christine 339  
 Williams, Ed 326  
 Williams, Frank 281  
 Williams, Janet 303  
 Williams, Kathy 287  
 Williams, Kay 305  
 Williams, Lee 266  
 Williams, Mike 250  
 Williams, Mora 263  
 Williams, Rich 213  
 Williams, Sue 295  
 Williams, Thom 191  
 Williamson, Cindy 289  
 Williamson, Sharon 81  
 Willis, Don 316  
 Willis, Kim 297  
 Willis, Mary 299  
 Willis, Susan 292  
 Willis, Val 303  
 Willoughby, Steve 246  
 Wilson, Chuck 281  
 Wilson, Dave 244  
 Wilson, Gary 314  
 Wilson, Ginger 258, 267, 293  
 Wilson, Jim 324, 245  
 Wilson, John 326, 239, 211  
 Wilson, Karen 297  
 Wilson, Linda 196, 292  
 Wilson, Lorraine 343  
 Wilson, Phil 326  
 Wilson, Stephanie 259, 267  
 Wilson, Terri 343  
 Winder, Diane 328  
 Winger, Rich 273  
 Winkler, Theodore 274  
 Winkler, Irene 274  
 Winkler, Mike 290, 295  
 Winterbourne, Sandy 269, 290  
 Witson, Karina 266  
 Witten, Marie 267, 299  
 Witte, Mike 268  
 Woelf, Linda 337  
 Woest, Cathy 343  
 Wolfington, Mike 328  
 Wolfong, Joyce 196  
 Wong, Stewart 344  
 Woodhill, Dave 328  
 Wood, Dick 178, 180, 181  
 Wood, Kathy 303  
 Wood, Shirley 278  
 Woodruff, Sterling 213  
 Woodward, Billie 269, 297  
 Worley, Al 283  
 Wormsley, Ann 337  
 Worthing, Erin 241, 301  
 Wozniak, Peggy 188  
 Wright, Nancy 241, 293  
 Wroclawski, Paula 285  
 Wysong, Gary 318

Yaffe, Martha 339  
 Yamashiro, Carl 328  
 Yarnell, Evie 197, 266, 289  
 Yates, Steve 316  
 Yeomans, Ed 326  
 Young, Ed 314  
 Young, Jim 314  
 Yettra, Sharyn 291

Zahn, Karen 337  
 Zalusky, Gary 328  
 Zane, Joel 314  
 Zeigenfuss, George 301  
 Ziegel, Sue 337  
 Ziskind, Jean 249  
 Zimmerman, Andy 343  
 Zwielen, Heidi 304  
 Zweig, Gary 295

AUSTIN, Lisbet C.: Sociology; Sigma Kappa Sorority; Angel Flight; Activities Board; page 128.  
 AUSTIN, Vicki H.: Physical Education; San Diego State Physical Education Club; California Association for Health, Physical Education, and Recreation; page 128.  
 AU-YANG, Helen: Math and Physics; page 128.

BACON, Carol A.: Spanish; Anahuac; Phi Mu Gamma; page 128.  
 BAILY, Cathryn L.: Office Management; Sinawik; Inter-Varsity Christian Fellowship; page 128.  
 BAILEY, Diana J.: English; Kappa Alpha Theta Sorority; Getza Treasurer; Spurs; AWS Student Personnel Chairman; page 128.  
 BAILEY, Valerie A.: Art; Kappa Pi; page 128.  
 BAIN, Swzan C.: Social Science; Aztec Sailing Club; Alpha Lambda Delta; Dean's List; page 128.  
 BALASKI, Beverly: Psychology; page 128.  
 BALDELLI, John, Jr.: Biology; Sigma Pi Fraternity (Club Chairman); San Diego State College Scout Divers; Air Force ROTC; page 128.  
 BALDIGA, Chester: Public Administration; American Society for Public Administration; page 128.  
 BALDWIN, Sarah: Physical Education; SDS Physical Education Club; California Association for Health, Physical Education and Recreation; page 128.  
 BALLENTINE, Matthew W.: Marketing; Society for the Advancement of Management; SDS Karate Club; Advertising Scholarship; page 128.  
 BAMBERG, Daniel F.: Social Sciences; Sigma Alpha Epsilon Fraternity; Ocoeli; Who's Who in American Colleges and Universities; Greek Retreat Chairman; Community Involvement Board; page 128.  
 BANKS, Mary S.: Business Education; Pi Omega Pi; Alpha Epsilon Phi Sorority; Sigma Alpha Eta; page 128.  
 BARANOV, Marilynn: English; Sigma Phi Epsilon Queen of Hearts; Sigma Phi Epsilon Sweetheart; Las Meninas; Dean's List; page 128.  
 BARANOV, Roberta: Speech and Hearing Pathology; Alpha Epsilon Phi Sorority; Sigma Alpha Eta; page 128.  
 BARLOW, Carole A.: Astronomy; Inter-Varsity Christian Fellowship; Campus Crusade for Christ; page 128.  
 BAROCK, Linda: Art; page 128.  
 BARRINGER, Carol: Anthropology; Aztec Theatre Guild; page 128.  
 BARTA, James C.: Mathematics; Kappa Sigma Fraternity; Aztec Ski Club; page 128.  
 BARTEL, Daniel M.: Marketing; Zeta Beta Fraternity (House Manager); Anahuac; Alpha Council; Theatre Guild; JOURNAL OF BUSINESS, Editor; page 128.  
 BAUMANN, Laurel Lee: Marketing; Las Meninas; Mortar Board; Phi Kappa Phi; Beta Gamma Sigma; AS Council; AWS Judiciary Board; Who's Who in American Colleges and Universities; 1967 Homecoming Court; page 128.  
 BEASLEY, Robert Michael: Journalism; Sigma Delta Chi; Daily Aztec Staff; PLC Club; page 128.  
 BEAR, Diane: Psychology; Psi Chi; page 128.  
 BEAR, Pamela: Social Sciences for Elementary Education; SCTA; page 128.  
 BEAUDINE, Jane: English; page 128.  
 BEAUDOIN, Joseph B.: Marketing; page 128.  
 BECKETT, William: Social Sciences; Sailing Club; Anahuac; page 128.  
 BEECHER, Arley L.: Industrial Arts; page 129.  
 BEEM, E. Walter.  
 BELDEN, Larry C.: Marketing; Sigma Phi Epsilon Fraternity; American Marketing Association; Academic Distinction in major socialization; page 129.  
 BELLER, Harold D.: Finance; Society for the Advancement of Management; page 129.  
 BELZ, Mary: Sociology; page 129.  
 BENDICKSON, Norma: Social Sciences for Elementary Education; SCTA; Dean's List; page 129.  
 BENESCH, Marjorie Ann: Social Science; Kappa Alpha Theta Sorority; page 129.  
 BENNETT, Patricia Jean: Social Sciences; Zeta Tau Alpha Sorority; page 129.  
 BENNETT, Susan S.: Social Science; Anahuac; page 129.  
 BENSON, Katharine Jo-Ann: Fine Arts; Tau Kappa Epsilon Fraternity Auxiliary; Daughters of Diana; Senior Class Council; page 129.  
 AUSTIN III, James W.: History; Anahuac; Dean's List; page 128.

BERAN, Frank Larry: Finance; Circle K; page 129.  
 BERGLUND, Dennis: Engineering; IEEE; Aztec Ski Club; Aztec Sailing Club; page 129.  
 BERGSTROM, Kenneth Grant: Special Major Newman Club; Dormitory Wing President; AMS Representative; Campus ACM Treasurer; page 129.  
 BERKOFF, Leslie: Social Sciences; Anahuac; Delta Phi Upsilon; page 129.  
 BERLINER, Susan: Social Sciences; Sigma Pi Fraternity Auxiliary, Little Sisters of Athena; page 129.  
 BERNER, Martha C.: Social Sciences for Elementary Education; Alpha Chi Omega Sorority; Angel Flight; Tau Kappa Epsilon Fraternity Auxiliary, Daughters of Diana; page 129.  
 BERRY, Daniel Francis: Social Sciences—Liberal Arts and Sciences; Young Democrats; Social Welfare Club; International Students Association; Newman Club; page 129.  
 BERRY, Leona Mae: Social Sciences—Cal-exico-Indio Teacher Preparatory Program; page 129.  
 BERRY, Stephen Michael: Engineering Mechanical Design; Dean's List, ASME, Society of Automotive Engineers President; page 129.  
 BIENHOFF, Wayne A.: General Education; Sigma Chi Fraternity; Varsity Football; All Coast and All League Awards in Varsity Football; page 129.  
 BILLINGS, Eileen: English; page 129.  
 BLAINE, John P.: History; page 129.  
 BLAISDELL, Philip G.: Russian; Russian Club (President); International Council; Alpha Mu Gamma; Pi Delta Phi; page 129.  
 BLALOCK, George Lee: Art (Environmental Design); Kappa Pi; page 129.  
 BLATTER, Walter F.: Business Administration; Sigma Iota Epsilon; Beta Gamma Sigma; Dean's List; page 129.  
 BUCHERT, Martha J.: Social Science for Elementary Education; Alpha Gamma Delta Sorority; Anahuac; page 129.  
 BORN, Corone R.: Social Science; Cal-exico-Indio Preparatory Program; page 129.  
 BOHANNAN, Raymond: Speech; page 129.  
 BOLTON, James Robert: Industrial Arts; Industrial Arts Club; Epsilon Pi Tau; page 129.  
 BONAGUIDA, Michael: Business, English, Psychology; National Right of Way Association; Italian Club; Dean's List; page 129.  
 BURNS, Margaret: Public Administration; Model United Nations; Aztec Ski Club; page 131.  
 BURNS, Melanie D.: Social Science; Secondary Education; Alpha Tau Omega Fraternity Auxiliary, Little Sisters of the Maltese Cross; Anahuac; San Diego State Physical Education Club; Dean's List; page 131.  
 BURROWS, Thomas: Marketing American Marketing Association; page 131.  
 BUSS, Barbara: Office Management; Kappa Alpha Theta Sorority (President); Rugbyettes; Panhellenic; Public Relations Board; Ten Best Dressed '66; page 131.  
 BUTLER, Barbara Ann: Physical Education; San Diego State Women's Golf Team; Newman Club; page 131.  
 BUTLER, Diane Marie: Sociology; Pi Beta Phi Sorority; Aztec Ski Club; page 131.  
 BUTLER, Glenda E.: Home Economics; Mortar Board (Secretary); Las Meninas (Vice-President); Spurs; Shell and Oar; AWS Student Affairs Chairman; page 131.  
 BYNUM, Patricia: Physical Education; Student California Teacher's Association (Vice-President); Modern Dance Club; Gymnastics Team; San Diego State Physical Education Club; page 131.  
 BYRNE, Charles S.: Finance; Dean's List; page 132.  
 BYRNE, Michael D.: Accounting; Accounting Society (Vice President); Beta Alpha Psi (Vice-President); page 132.

BROWN, Marian: Spanish; Hispanic Sociology; Dean's List; Alpha Mu Gamma; Phi Alpha Theta; page 130.  
 BROWNING, Richard G.: Civil Engineering; Taravac; Hail Treasurer; Aztec Ski Club; Editor of the Aztec Engineer; American Society of Civil Engineers; page 130.  
 BRUCE, Gary A.: Public Administration; page 130.  
 BRUCE, Sharon: Fine Arts and Humanities; page 130.  
 BRUNER, B. Margaret: Social Science; Delta Zeta Sorority; Homecoming Committee Chairman; Sigma Nu Fraternity Auxiliary, Serpentinae; page 130.  
 BRUNER, Kathryn: Fine Arts and Social Science; Aztec Ski Club; Student California Teacher's Association; page 130.  
 BUCKALEW, Jr., William D.: Special; page 130.  
 BUCKNELL, Gwen L.: Health Education; Alpha Gamma Delta Sorority (Membership Chairman, Panhellenic Delegate); Sweetheart of Delta Sigma Phi; Aztec 500; Dreamgirl of Delta Sigma Phi; page 130.  
 BUCKTON, Virginia J.: Business Education; Anahuac; page 130.  
 BULPITT, Antonia: Social Welfare; Social Welfare Club; page 131.  
 BUNDY, Logan K.: Chemistry; Student Affiliate of American Chemical Society; Dr. Thomas M. Paul Scholarship; page 131.  
 BURDICK, Ronald: Physical Education; page 131.  
 BURDINE, John D.: English; Tau Kappa Epsilon Fraternity; page 131.  
 BURGESS, John: Public Administration; Tau Kappa Epsilon Fraternity; SDS Weightlifting Club; page 131.  
 BURGETT, Mark: Biology; Dean's List; Intramural Football; page 131.  
 BURKHART, Anita: Social Science; Pi Beta Phi Sorority; Ten Best Dressed '65-'67; Sigma Alpha Epsilon Fraternity Auxiliary, Little Sisters of Minerva; AWS Fashion Chairman; Peg Board; Songleader; 1967 Homecoming Court; page 131.  
 BURKHART, Mary: Social Science; page 131.  
 BURNETT, Bryan R.: Zoology; page 131.  
 BURNETT, Rex C.: Finance; American Marketing Association; Society for the Advancement of Management; Varsity Baseball; page 131.  
 BURNS, Margaret: Public Administration; Model United Nations; Aztec Ski Club; page 131.  
 BURNS, Melanie D.: Social Science; Secondary Education; Alpha Tau Omega Fraternity Auxiliary, Little Sisters of the Maltese Cross; Anahuac; San Diego State Physical Education Club; Dean's List; page 131.  
 BURROWS, Thomas: Marketing American Marketing Association; page 131.  
 BUSS, Barbara: Office Management; Kappa Alpha Theta Sorority (President); Rugbyettes; Panhellenic; Public Relations Board; Ten Best Dressed '66; page 131.  
 BUTLER, Barbara Ann: Physical Education; San Diego State Women's Golf Team; Newman Club; page 131.  
 BUTLER, Diane Marie: Sociology; Pi Beta Phi Sorority; Aztec Ski Club; page 131.  
 BUTLER, Glenda E.: Home Economics; Mortar Board (Secretary); Las Meninas (Vice-President); Spurs; Shell and Oar; AWS Student Affairs Chairman; page 131.  
 BYNUM, Patricia: Physical Education; Student California Teacher's Association (Vice-President); Modern Dance Club; Gymnastics Team; San Diego State Physical Education Club; page 131.  
 BYRNE, Charles S.: Finance; Dean's List; page 132.  
 BYRNE, Michael D.: Accounting; Accounting Society (Vice President); Beta Alpha Psi (Vice-President); page 132.

CADY, Patricia M.: Speech and Hearing Pathology; Kappa Delta Sorority; Sigma Alpha Eta; Dean's List; page 132.  
 CALLENDER, David: Real Estate; Tau Kappa Epsilon Fraternity; Basketball; page 132.  
 CALKINS, Jon: Engineering; Aztec Ski Club; page 132.  
 CANTU, Roberto: Spanish; Hispanic Society; Gamma Club; Alpha Mu Gamma; page 132.  
 CANTUA, John: Special; page 132.  
 CAPT, Beverly A.: Social Science; page 132.  
 CARDENAS, Ezequiel: Spanish; Alpha Mu Gamma; page 132.  
 CARDENAS, Miguel A.: Engineering; Dean's List; ISA; IEEE; Phi Kappa Phi; page 132.  
 CARLE, Cathy: Mechanical Engineering; Mechanical Engineering Society; page 132.  
 CARLSON, William E.: Marketing; Sigma Phi Epsilon Fraternity; Anahuac; Society for the Advancement of Management; American Marketing Association (President); page 132.  
 CARON, Marlene: Office Management; Aztec Ski Club; page 132.  
 CARPENTER, Diane M.: Social Science; Alpha Chi Delta Sorority; College Life; Anahuac; page 132.  
 CARPENTER, Katha: Mathematics; Alpha Gamma Delta; Las Meninas (Vice-President); Sophomore Class Council, Freshman Orientation Committee; page 132.

CARR, Betty A.: Speech and Drama; Theatre Guild; page 132.  
CARRASCO, Raymond M.: Spanish; Golf Team; Kahn Health & Physical Education Scholarship; page 132.  
CARRILLO, Joseph M.: Sigma Chi Fraternity; Dean's List; A.M.S. Judiciary Board; Who's Who in American Colleges and Universities; Cultural Arts Board; page 133.  
CARROLL, Ann M.: English; page 133.  
CARROLL, Linda A.: Nursing; Alpha Chi Omega Sorority; Student Nurses Association; page 133.  
CARTER, Karen G.: Physics; page 133.  
CARTER, Marjorie S.: Social Science; page 133.  
CARTER, Marjorie R.: Social Science; page 133.  
CARTER, Wesley T.: History; AFROTC; page 133.  
CARVER, Mary  
CARY, John S.: Pre-med; Lambda Chi Alpha Fraternity; Del Sud (photographer); page 133.  
CASE, John: Business Administration; Lambda Chi Alpha Fraternity (Social Chairman); Head Vell Leader; Who's Who in American Colleges and Universities; Senior Class President; Junior Class President; Sophomore Class Vice President; page 133.  
CASARES, Ernest L.: Biology; Kappa Sigma Fraternity; Aztec Ski Club; Bowling Club; Dean's List; page 133.  
CASTANEDA, Teresa: Social Science; Sociedad Hispanica; CTA; page 133.  
CARTER, Edward: Social Science; page 133.  
CATALANO, Samuel M.: Social Science; Alpha Phi Omega (President); page 133.  
CENTER, Lurie: Social Science; The Black Students Council (Secretary); page 133.  
CHANG, Dai-Sing: Electrical Engineering; Dean's List; page 133.  
CHAPIN, Steven Q.: Zoology; Inter-Dorm Council; Toltec (President); page 133.  
CHAPMAN, Gary C.: Social Science; page 133.  
CHAPPELOW, William V.: Biology; page 133.  
CHARLES, Michael W.: Mathematics; page 133.  
CHASS, Barry S.: Accounting; San Diego State Accounting Society; Society For The Advancement of Management; page 133.  
CHASSY, Laura S.: Art; Delta Omicron Epsilon (Vice-President); Tennis; Softball; Drama Club; page 133.  
CHENEY, Mary  
CHERRY, John F.: Microbiology; Newman Fellowship; page 133.  
CHIN, David: Zoology; Aesculapians; page 133.  
CHRISTENSEN, Richard: Art; page 133.  
CHRISTIE, Donald F.: Accounting; page 133.  
CHURCH, Jane D.: Art; page 133.  
CHURCH, Stanley C.: Social Science; A.S.B. Vice-President; page 133.  
CIBOROWSKI, Michael: Psychology; page 133.  
CIRINO, Donna: Social Science; Olmeca (Wing President, AWS Wing Representative); page 133.  
CLARK, Kenneth L.: Accounting; page 133.  
CLARK, Pauline: Nursing; Student Nurses Association; page 134.  
CLARK, Ross A.: Geography; Industrial Arts Club; page 134.  
CLARK, Wayne N.: Civil Engineering; American Society of Civil Engineers; Aztec Engineer Staff; Soccer Club; page 134.  
CLARKE, Lynne: Accounting; Accounting Society; Anahuac; Dean's List; Project Impact-Council Involvement; page 134.  
CLAYPOOL, Diana C.: Social Science; Newman Center; Young Democrats; page 134.  
CLAYTON, Benjamin C.: Industrial Arts; SOTA; Daily Aztec (Photo Editor); page 134.  
CLEVERDON, John S.: Marketing; Kappa Sigma Fraternity; page 134.  
CLISSOLD, Rosemary: Fine Arts and Social Science; page 134.  
CLUTINGER, Ann: English; Dean's List; Union-Tribune Scholarship; page 134.  
COATS, Donna: Social Science; page 134.  
COATS, Walter G.: Vocational Education; Coordinator of Vocational Education—San Diego Junior Colleges; page 134.  
CODY, Ruth  
COHEN, Mary: Accounting; Zeta Beta Tau Fraternity (President, Historian); AMS Representative; page 134.  
COLEMAN, Ronald: History; Kappa Sigma Fraternity; Baseball; Basketball; page 134.  
COLLINS, Edward S.: Spanish and Physical Education; page 134.  
COLLINS, James T.: Health Education; page 134.  
COLQUITT, Pamela: Home Economics; Sigma Kappa Sorority; Shell and Oar; page 134.  
COMPAS, Terry: Social Science; Pi Beta Phi Sorority; Rugbyettes; Kappa Sigma Fraternity Sweetheart; Pep Board; page 134.  
CONEN, Robert W.: Public Administration; Baseball; Newman Club; page 134.  
CONNOR, Judith: Social Science; Gamma Phi Beta Sorority; Sigma Phi Epsilon Fraternity Sweetheart; page 134.  
COOK, Charlotte E.: History; Delta Omicron Epsilon; Alpha Lambda Delta; Phi Alpha Theta; Dean's List; Alpha Phi Omega Sweetheart; page 134.  
COOK, Lucia P.: History; Alpha Lambda Delta; Phi Alpha Theta; Christian Science Organization (Secretary); page 134.  
CORREY, Jim  
CORRAL, Hella M.: Spanish; Hispanic Society; Alpha Mu Gamma; Newman Club; page 134.

CORRALEJO, Sylvia: Social Science; page 134.  
COUGHLIN, Mary L.: Nursing; page 134.  
COWLING, Kathleen: Art; page 134.  
COX, Linda R.: Social Science; Sinawiks; Wesley Foundation; page 134.  
CRAIG, William L.: Accounting; Beta Alpha Psi; page 134.  
CRAMPON, William J.: Business; Society For Advancement of Management (President, Vice-President, Secretary); Sigma Iota Epsilon (President); American Marketing Association; Dean's List; page 134.  
CRAWFORD, Gary L.: Marketing; American Marketing Association; Society For The Advancement of Management; page 134.  
CRAWFORD, Tomi D.: Physical Education; Modern Dance Club; S.P.E.C.; C.A.H.P.E.R.; page 135.  
CROFOOT, Terry C.: Journalism; Sigma Delta Chi (President); Daily Aztec (Student News Director, Reporter); page 135.  
CROGAN, Alan: Special Kappa Sigma Fraternity; page 135.  
CROOKS, Judith L.: English; Kappa Alpha Theta Sorority; page 135.  
CRUSE, Brenda: Art; Alpha Chi Omega Sorority (Historian); Sigma Alpha Epsilon Fraternity Auxiliary; Little Sisters of Minerva; Shell and Oar; Alpha Tau Omega Chariot Queen; Sigma Phi Epsilon Calendar Girl; Miss Aztec Engineer; Pottery Guild; page 135.  
CRUZ, Raquel: Social Science; page 135.  
CUFFE, Harold E.: Physics; page 135.  
CULLEY, Lawrence L.: Marketing; Toltec Dormitory (Treasurer); AFROTC; Crew; page 135.  
CUMMINGS, Daniel P.: Aero-Space Engineering; Tau Kappa Epsilon Fraternity; AIAA (President); Dean's List; page 135.  
CURRY, Marian: Business Administration; page 135.  
CUTLIP, Gary C.: Accounting; San Diego State Accounting Society; Beta Alpha Psi (Treasurer); Dean's List; Haskins & Sells Foundation Award; page 135.

DAHLSON, Victoria: Social Science; page 135.  
DAIL, Daniel R.: Social Science; page 135.  
DALRYMPLE, James L.: Social Science; page 135.  
DANIELS, Alan: Aero-Space Engineering; AIAA; page 135.  
DANIELS, Marilyn: Social Science; CTA-California Teacher's Association; Student California Teacher's Association; page 135.  
DARBANI, M. Reza: Political Science; page 135.  
DAVIS, Jack H.: Industrial Arts; Alpha Tau Omega Fraternity; Anahuac; Industrial Arts Club; Dean's List; page 135.  
DAVIS, Lady Mary: Social Science; page 135.  
DAVIS, Margaret R.: Physical Education; page 135.  
DAVIS, Michael: Economics; Sailing Club; Newman Club; page 136.  
DAVIS, Suzanne: Social Science; page 136.  
DAWSON, Douglas R.: Public Administration; A.S.P.A.; Dean's List; page 136.  
DAWSON, Robert: Marketing; Alpha Tau Omega Fraternity; Aztec Ski Club; page 136.  
DAY, Bonnie: Fine Arts; page 136.  
DAY, Richard W.: Psychology; page 136.  
DeCAMP, Judy: Sociology; page 136.  
DEEGAN, Shirley A.: English; Anahuac; Neary Christian Fellowship; Inter-Faith Council; page 136.  
DEHART, Margo: Social Science; Student California Teacher's Association, Secretary; page 136.  
DeKEIJZER, John L.: German; Alpha Mu Gamma; Delta Phi Alpha; page 136.  
DeLORY, Bonnie: Fine Arts and Social Science; Association for Childhood Education; Delta Phi Upsilon; page 136.  
DEMPSEY, Margaret L.: English; Phi Kappa Phi; page 136.  
DePinto, Robert  
DeVORE, J. Dennis: Mathematics; Sigma Pi Fraternity; page 136.  
DEWEILER, Carol S.: Social Science; Sociology Honorary Society; page 136.  
DHENEZ, Peter C.: Spanish; Alpha Chi Omega; page 136.  
DIBSIE, Kathryn E.: Food and Nutrition; Kappa Delta Sorority; Home Economics Chapter President; page 136.  
DICKSON, Steve K.: Mathematics; Dormitory President and Treasurer; Inter-Dorm Council President; Dormitory Representative to AS Council; Resident Advisor; Circle K; Who's Who in American Colleges and Universities; Activities Board; Cultural Arts Board; page 136.  
DIETER, Carolyn: Nursing; page 137.  
DIETZ, Kristi K.: Social Science; Alpha Tau Omega Fraternity Auxiliary; Little Sisters of the Maltese Cross; page 137.  
DILWORTH, Robert F.: Business Administration; American Marketing Association; Society For the Advancement of Management; S.I.E.; page 137.  
DI PAOLO, Alice: Nursing; page 137.  
DEPINTO, Robert: Industrial Arts; Industrial Arts Club; page 136.  
DISTABILE, Paul C.: Zoology; page 137.

DITAMORE, Janice: Marketing; American Marketing Association; Junior Class Council; Beta Gamma Sigma; Dean's List; page 137.  
DITTENHOEFER, Ralph R.: English; page 137.  
DIXON, Danny M.: English; Sigma Phi Epsilon Fraternity; page 137.  
DOW, Gerald A.: Accounting; page 137.  
DOWDY, Helen C.: Special-French, English, Zoology; Kappa Delta Sorority; Tau Omicron Phi; French Club; Aesculapians; Mortar Board Leadership School; page 137.  
DOWLING, James B.: Social Welfare; page 137.  
DOWNING, Ronald J.: Psychology; page 137.  
DRAKE, Michael T.: Political Science; Sigma Alpha Epsilon Fraternity; Sociedad Hispanica; Associated Men's Student Representative; Freshman Basketball and Water Polo; page 137.  
DRYDEN, Susan M.: Social Science; Alpha Chi Omega Sorority (scholarship chairman, projects chairman); Lambda Chi Alpha Fraternity Auxiliary, Crescents; Greek Retreat Evaluations Committee; Las Meninas; Junior Class Council; Dean's List; page 137.  
DRYER, Richard A.: Political Science-Public Administration; Judiciary Board; Finance Board; Sailing Club; Scuba Club; Dean's List; page 137.  
DUELL, Robert: Zoology; Sigma Alpha Epsilon Fraternity; Aesculapians; Soccer Club; page 137.  
DUFFORD, Donnell R.: Journalism; Sigma Delta Chi Journalism Society (Vice-President); Circle K (Executive Secretary); Gold Press Card Award for outstanding contributions to The Daily Aztec; Daily Aztec sports editor; page 137.  
DUKES, Ronald E.: Recreation Administration; Recreation Club; AFROTC; page 137.  
DULY, Ronald Douglas: Marketing; Toltec President; SDS Track Team; page 137.  
DUNCAN, David: Recreation; Phi Delta Theta Fraternity; Varsity Baseball; page 137.  
DUNNION, Tom: History; Alpha Tau Omega Fraternity; page 137.  
DURDEN, William F.: English; page 137.  
DURKIN, James Walter II: Marketing; Sigma Alpha Epsilon Fraternity; American Marketing Association; page 137.  
DURKIN, Patricia Ann: Art for Elementary Education; page 137.  
DYBKA, Michael Edmund: Speech Therapy; Alpha Tau Omega Fraternity; Sigma Alpha Eta; page 137.  
DYKSTRA, Harold: History; page 137.

EAGLESHAM, Jeannie A.: Sociology; page 137.  
EARLE, Carolyn S.: Social Science; Anahuac; page 137.  
ECKLES, James H.: Special Studies; page 137.  
EDSON, Sheryl E.: Home Economics; Alpha Xi Delta Sorority; Anahuac; Phi Mu Epsilon; Home Economics Chapter; page 137.  
EDWARDS, Jerald K.: Finance; Sigma Alpha Epsilon Fraternity; page 137.  
ELLIOTT, Jill B.: Social Science; page 138.  
ELLIOTT, James L.: Biology; page 138.  
ELLIS, Nancy Elizabeth: Psychology; Gamma Phi Beta Sorority; AWS Corresponding Secretary; Cetza; Spurs; Mortar Board Leadership School; Kappa Pi; Anahuac; page 138.  
ELSTON, Sharon K. L.: Biology; page 138.  
EMMER, Elaine: Social Science; Chi Omega Sorority (Assistant Pledge Trainer); Frosh Council; page 138.  
ENGBERG, Madeline: Spanish; International Students Association (Secretary); Hillel; page 138.  
ENGLER, Judith K.: Social Science; Anahuac; page 138.  
EPSTEIN, Gary F.: Accounting; Hillel; SDS Accounting Society; Society for the Advancement of Management; Beta Alpha Psi (Treasurer); page 138.  
ERICKSON, Joan: Journalism; Iota Nu Kappa Delta (Editor-in-Chief, News Editor, Copy Editor); Dean's List; Publications Board; Public Relations Board; Sigma Delta Chi Scholarships; Who's Who in American Colleges and Universities; Evening Tribune Scholarship; Silver Service Key; page 138.  
ERICKSON, Marcia L.: English-Elementary Education; Gamma Phi Beta Sorority (Activities Chairman, Historian); S.C.T.A.; Spurs Treasurer; Las Meninas (Treasurer); Mortar Board; Pi Lambda Theta; Activities Board; Whitney Scholarship; page 138.  
ERICKSON, Myrna C.: Social Science; Dean's List; page 138.  
ERICKSON, Ted: Marketing; American Marketing Association; page 138.  
ETCHAMENDY, Mathieu: Economics; Omicron Delta Epsilon; Arnold Air Society; page 138.  
EUJCE, James: Marketing; American Marketing Association; Society for the Advancement of Management; page 138.  
EUSTACE, Rene M.: Psychology; page 138.  
EVERETT, Stan: History; Pi Kappa Alpha Fraternity; page 138.  
EWEN, Bonnie: Social Science; S.C.T.A.; Anahuac; page 138.

FALKENBERG, Robert: Real Estate; page 138.  
FARIAS, Lupe: Social Science; Press Club; Mexicali Club Campestre; Imperial Valley Flyers; page 138.  
FARR, Paul B.: Social Science; Varsity Tennis; page 138.  
FARRELL, Norma: Social Science; page 138.  
FARRELL, Joseph R.: Management; Society for the Advancement of Management; page 138.  
FELDMAN, Abraham: Mathematics; International Students; Soccer Club; page 138.  
FENWICK, Jerry J.: Music; Phi Mu Alpha Sinfonia Fraternity of America; page 138.  
FERGUSON, James H.: History; Basketball; page 138.  
FERGUSON, John: Physics; Alpha Tau Omega Fraternity; page 138.  
FERRARA, James A.: Finance; Society for the Advancement of Management; Italian Club (Treasurer); page 138.  
FIGUCCIA, Cheryl: Social Science; page 138.  
FIDLO, Janet: Business Education; Society for the Advancement of Management; Dean's List; ABWA Business Scholarship; SDWS Business Scholarship; page 138.  
FIEDLER, Roderich: Geography; Aztec Ski Club; Young Republicans; page 138.  
FIELDS, Pamela: Social Science; Gamma Phi Beta Sorority; page 138.  
FILENE, Kenneth E.: Accounting; Delta Chi Fraternity; AMS; Dean's List; page 138.  
FISHER, Paige R.: Social Science; page 139.  
FITCH, Carol: Social Science; S.C.T.A.; page 138.  
FITCH, Nancy E.: History; Aztec Ski Club; Sailing Club; Phi Alpha Theta; page 139.  
FITZGERALD, John T.: Speech Arts; Inter-collegiate Debate; Daily Aztec Staff; Sigma Delta Chi; Pi Kappa Delta; page 139.  
FLANNERY, Joyce L.: Office Management; Alpha Xi Delta Sorority; Aztec Ski Club; Freshman and Sophomore Council; page 139.  
FLAWS, Judith A.: Social Science; Dean's List; Calixico-Indio Teacher Preparatory Program; page 139.  
FLEMING, Michael E.: Special; Young Republicans; Circle K (President); page 139.  
FLINN, Suzanne T.: Social Science; page 139.  
FLOCKE, Carol J.: English; Phi Mu Epsilon; Aztec Ski Club; Karate Club; page 139.  
FLOOD, Donald E.: Sociology; Alpha Kappa Delta; ISA; Inter-Varsity Christian Fellowship; page 139.  
FLOREN, Gloria L.: English; Le Cercle Francais; Alpha Mu Gamma; Pi Delta Phi (Vice-President); Alpha Lambda Delta; Mortar Board; Dean's List; page 139.  
FLUCHT, David L.: Social Science; Kappa Sigma Fraternity; Aztec Rugby Club; Ocoeti; Public Relations Board; Del Sud (business manager); page 139.  
FLYNN, Kristine G.: Social Science; Chi Omega Sorority; Spurs; Cap and Gown Leadership School; Dean's List; page 139.  
FLYNN, Michael R.: Geology; Tecton-Delvers; page 139.  
FLYNN, Russell L.: Marketing; Sigma Alpha Epsilon Fraternity; page 139.  
FONGERRADA, Gerardo M.: Recreation Administration; Recreation Society; C.P.R.S.; S.C.M.A.F.; page 139.  
FOOTE, Linda: English; page 139.  
FORD, Catherine A.: Social Science; Aztec Ski Club; Newman Club; page 139.  
FORKNER, Larry E.: Public Administration; Lambda Chi Alpha Fraternity; Arnold Air Society; Student-Faculty Activities Board; Distinguished Military Cadet; page 139.  
FORRESTER, Gordon: Accounting; page 139.  
FORT, Colleen Y.: Marketing; Aztec 5; J; Delta Sorority; Aztec Twirlers; page 139.  
ANGEL FLIGHT, Dean's List; page 139.  
FOWLES, Jo Carroll: Physical Education; Pep Board; Yell Leader; page 140.  
FRANCIS, David: Physics; Soccer Team; NSF Undergraduate Fellowship; Elks Club Scholarship; Honors Program; page 140.  
FRANK, Leslie J.: Public Administration; page 140.  
FRANKEL, Sheryl: French; Alpha Epsilon Phi (Secretary); Del Sud (Secretary); Junior Panhellenic (Secretary); page 140.  
FRAZEE, Kathleen E.: English; SOTA (President); SNEA; Pi Lambda Theta; page 140.  
FRAZIER, Leanne: English; SOTA; Lambda Chi Alpha Fraternity Auxiliary, Crescents; page 140.  
FRIED, Bettina: Public Administration; Alpha Epsilon Phi Sorority; page 140.  
FRONTIS, Mary L.: Mathematics; page 140.  
FULLER, Paul R.: History; Sigma Nu Fraternity; page 140.  
FULMOR, Sherwood A.: Psychology; page 140.

GABRIELSON, Edward M.: Engineering; American Society of Civil Engineers; AFROTC Drill Team; Aztec Engineer (Business Manager); page 140.

GALLAGHER, Stephen: Social Science; page 140.  
GARCIA, George M.: Social Science; SCTA; page 140.  
GARCIA, Robert L.: Chemistry; Phi Kappa Phi; Dean's List; page 140.  
GARFIELD, Timothy K.: Psychology; Sigma Nu Fraternity; Dean's List; page 140.  
GARLINGTON, Jo Ann: Journalism; Iota Nu Kappa; page 140.  
GARRISON, Charles: Marketing; page 140.  
GASSER, Karen: Speech Pathology; Sigma Alpha Eta; page 140.  
GATLIN, Edwin F.: Political Science; page 140.  
GAUDIO, Linda C.: English; page 140.  
GAY, Michael: Accounting; page 140.  
GEBHARDT, Sandra W.: Home Economics; AWS Scholarship Chairman; Shell and Oar; Home Economics Club (Treasurer); Fine Arts Committee; page 140.  
GEE, Gloria: Social Sciences; page 140.  
GELER, Roberta: Home Economics; page 140.  
GEORGE, Linda Anne: Marketing; American Marketing Association; page 140.  
GERARD, Steven: Industrial Arts; page 140.  
GERRY, Gail M.: Home Economics; Delta Zeta Sorority (Pledge Trainer Vice-President, Treasurer); Home Economics Association (Treasurer); page 140.  
GFELL, Carol Ann: Social Science; page 140.  
GIESS, Marilyn Anne: Social Science; AWS; Dean's List; page 140.  
GINGRAS, Donald F.: Electrical Engineering; Institute of Electrical and Electric Engineers; page 140.  
GISSENDANNER, Shirley M.: Political Science-Journalism; KBS radio station staff; Daily Aztec staff; page 140.  
GLENNING, Patricia J.: Health Education; Dormitory President; Wesley Foundation; Aztec Ski Club; Methodist Fellowship; page 141.  
GMOSE, A. Gerald: Finance; Sigma Phi Epsilon Fraternity; SDS Gymnastic Team; page 141.  
GOGGIN, Beverly Karen: Social Science Delta Phi Upsilon; Dean's List; California Congress PTA Scholarship; Baptist Student Union Club; page 141.  
GOLDEN, Susan K.: Political Science; Anahuac; Dean's List; page 141.  
GOLDBERG, Michael B.: English; page 141.  
GOLDENBERG, Ronald: Business Management; S.A.M.; Hillel; page 141.  
GORDON, Bruce D.: Economics; page 141.  
GORMAN, David: Botany; page 141.  
GOSS, Sharon L.: Art; page 141.  
GOUGH, Carol: Social Science; page 141.  
GRACE, Karen Mae: Social Science; Sigma Kappa Sorority; Students for Democratic Society; Peace and Freedom Party; Tau Kappa Epsilon Fraternity Auxiliary, Daughters of Diana; Cap and Gown Leadership School; Sophomore Class Council; page 141.  
GRAHAM, Charles R.: Political Science; Pi Sigma Alpha; page 141.  
GRAHAM, John A.: Social Science; Dormitory President; Inter-Dorm Council Activities Board Chairman; page 141.  
GRAVER, George M.: Business Administration; page 141.  
GRAY, Dallas A.: Business Management; Tau Kappa Epsilon Fraternity; page 141.  
GRAY, Katherine Irene: Social Science for Elementary Education; Sigma Pi Fraternity Auxiliary, Little Sisters of Athena; Pi Lambda Theta; California Congress PTA Scholarship; page 141.  
GREENBUSH, Daniel James: Music; page 142.  
GREENE, James Gary: Mathematics; page 142.  
GREGERSEN, Richard: Mathematics; page 142.  
GREINER, Sharon K.: Special: Education, Psychology and Speech Arts; page 142.  
GREYSON, Pamela Margaret: English; Kappa Alpha Theta Sorority; Pep Board; Panhellenic (President, Vice-President, Secretary); AS Council; AWS Council; Who's Who in American Colleges and Universities; Kappa Alpha Theta Aspiration Award; page 142.  
GRIFFIN, Rita: Home Economics; page 142.  
GRISSOM, Sharon Kay: Social Science for Elementary Education; Gamma Phi Beta Sorority; page 142.  
GROSS, Robert: Social Science; Kappa Sigma Fraternity; SDS Rugby Team; page 142.  
GUAZZI, Kathleen E.: English; SOTA (President); SNEA; Pi Lambda Theta; page 140.  
GUAZZI, Leanne: English; SOTA; Lambda Chi Alpha Fraternity Auxiliary, Crescents; page 140.  
FRIED, Bettina: Public Administration; Alpha Epsilon Phi Sorority; page 140.  
FRONTIS, Mary L.: Mathematics; page 140.  
FULLER, Paul R.: History; Sigma Nu Fraternity; page 140.  
FULMOR, Sherwood A.: Psychology; page 140.

HAAS, Robert A.: Broadcasting; Society of Motion Picture and Television Engineers; Theta Rho Pi; page 142.  
HAGEN, Martin: Psychology; page 142.

HALLS, Gary G.: Physical Education; Sigma Chi Fraternity; SDS Track and Field Team; page 142.  
HALBERT, Judith: Social Science; page 142.  
HALL, Dand Peter: Mathematics; Theta Chi Fraternity; page 142.  
HALL, Michael T.: Special; page 142.  
HALL, Richard Lee: Engineering; Society of Automotive Engineers and American Society of Mechanical Engineers (Treasurer); Pi Tau Sigma (President, Vice-President); page 142.  
HAMILTON, Dennis L.: Micro-Biology; page 142.  
HAMILTON, Edith: Social Science; page 142.  
HAN, Sang Ho: Broadcasting; International Students Association; page 142.  
HAND, Virginia A.: Dietetics; Zapotec Resident Assistant; Home Economics Club; page 142.  
HANGGI, Grace Ann: Fine Arts; page 142.  
HANNA, William E., II: Engineering; American Society of Civil Engineers; Aztec Engineer Staff; Freshman Crew; page 142.  
HANNAH, John M.: History; Alpha Tau Omega Fraternity; Phi Alpha Theta; page 142.  
HANSEN, Susan: Sociology; page 142.  
HAPPER, Margaret: Social Science for Elementary Education; page 142.  
HARBERT, Gary: Accounting; Beta Alpha Psi; page 142.  
HARE, Linda Jo: Fine Arts; Sigma Pi Fraternity Auxiliary, Little Sisters of Athena; CIB; page 142.  
HARMON, Buford K.: Physical Education; Athletic Trainer; page 143.  
HARRIS, Casimir Jackson: Sociology; Sailing Club; Aztec Ski Club; Aztec Crew Team; page 143.  
HARRIS, Nancy Marie: Nursing; Student Nurses Association (Secretary); page 143.  
HARSHAW, Joy: Social Science; Alpha Phi Sorority; Senior Council; Homecoming Dance Chairman; Alpha Tau Omega Fraternity Auxiliary, Little Sisters of Athena; Maltese Cross (Vice-President); Panhellenic Council; page 143.  
HART, Diana Wyman: Biology; Shell and Oar (President); Sailing Club; German Club; Alpha Mu Gamma; Dean's List; page 143.  
HARTLE, Jewell Marie: Social Science; Delta Zeta Sorority; Las Meninas; page 143.  
HARVEY, Melva L.: Social Welfare; Social Welfare Club; College Y; page 143.  
HASKELL, Richard: Business Administration; Aztec Ski Club; page 143.  
HAUDENSCHILD, Christopher: Physics; Toltec Athletic Chairman; Sigma Pi Sigma; Dean's List; Western Electronic Scholarship '67; page 143.  
HAUPT, Marcia Elise: Mathematics; Alpha Lambda Delta; Dean's List; Honors at entrance; page 143.  
HAURLEY, Otis D.: Mechanical Engineering; Alpha Tau Omega Fraternity; Society of Automotive Engineers, American Society of Mechanical Engineers; Pi Tau Sigma; page 145.  
HAUSTEIN, Richmond W.: Business Management; page 143.  
HAYS, Robert L.: Biology; Students of Objectivism; page 143.  
HEALY, Michael Brian: Accounting; Circle K; Accounting Society Beta Alpha Psi (Vice-President); Outstanding Senior Award from SDS Chapter of the California Society of CPAs; page 143.  
HEAVENSTON, Nancy: Social Science; Maya Hall Wing President; page 143.  
HEDGES, Karen: Social Science; Kappa Delta Sorority; Aztec Ski Club; Homecoming Court '66; page 143.  
HELM, Frederick J., II: Biology; page 143.  
HELMANTOLER, John D.: Industrial Arts; page 143.  
HELMANTOLER, Thomas Edward: History; Phi Alpha Theta; page 143.  
HELSTEN, Susan: Home Economics; Home Economics Club; page 144.  
HENKE, Marilyn Louise: Social Science; Anahuac; ACTA; Delta Phi Upsilon; page 144.  
HERAMB, Brent Roy: Accounting; Accounting Society; Beta Alpha Psi; page 144.  
HERBERNER, Katherine: Social Science; Dean's List; page 144.  
HERRIOTT, Barrett W.: Public Administration; page 144.  
HERRIOTT, Marvin E.: Finance-Business Administration; Tau Kappa Epsilon Fraternity; Varsity Gymnastics Team; page 144.  
HERSBERGER, Van Louis: Real Estate; Right of Way Association (Executive Board); page 144.  
HERZIG, Joan: Speech and Hearing Pathology; Gamma Phi Beta Sorority (Scholarship Chairman, Public Relations Secretary, AWS (President, Corresponding Secretary, Automotive Engineers, American Society of Mechanical Engineers); Shell and Oar; College Judiciary Board; Shell and Oar; College Life; Mortar Board; Las Meninas (President); Mortar Board; Dean's List; Speech and Hearing; Who's Who in American Colleges and Universities; California College Queen; Symphony Juniors; page 144.  
HESTER, Bruce F.: Botany; Theta Chi Fraternity; Circle K; page 144.  
HIGH, Ronald: Engineering and Electronics; page 144.  
HIKEL, Sherry Lynn: Mathematics; VCCF; page 144.  
HILL, Lloyd V.: Business Administration (Real Estate); Right of Way Association (President); Beta Gamma Sigma; Dean's List; Newman Club; page 144.  
HINER, Joyce Lynell: Sociology; Spurs; College Y; SDS Recreation Association; page 144.

HINTZ, Steven: Management; Sigma Pi Fraternity (President, Treasurer, Corresponding Secretary); Phi Eta Sigma (President); Anahuac; Society for Advancement of Management; American Marketing Association; Ocoeti, Dean's List; IFC Judiciary Board; Who's Who in American Colleges and Universities; National Merit Scholarship; page 144.  
HISEL, Mary: Social Welfare; page 144.  
HOFF, Susan Ellen: History; Anahuac; page 144.  
HOFFMAN, Victoria L.: English; page 144.  
HOOGAN, Cynthia: English; Pi Beta Phi Sorority; Anahuac; Shell and Oar; page 144.  
HOLBROOK, Carol R.: Social Science; page 144.  
HOLBROOK, Larry: Marketing; American Marketing Association; page 144.  
HOLLAND, Susan: Nursing; Kappa Delta Sorority; International Relations Board; SNA; page 144.  
HOLLIDAY, Eileen F.: English for Elementary Education; SOTA; Pi Lambda Theta; Dean's List; page 144.  
HOLLOWAY, Pamela: Fine Arts and Social Sciences; Delta Zeta Sorority (President); Cetza; Spurs; page 144.  
HOLZMAN, Michael: Real Estate; Zeta Beta Tau Fraternity; Right of Way Association; Society for Advancement of Management; Anahuac; page 144.  
HON, Donald A.: Finance; SDS Veterans Club (Founder, President); page 144.  
HOPE, James Lawrence: Journalism; Daily Aztec Staff; page 144.  
HORNE, Edward Barry: Social Sciences; Alpha Phi Omega; Newman Fellowship; page 144.  
HOROWITZ, Susan: German; Cetza; Spurs; German Club; International Students Association; Hispanic Sociedad; Alpha Lambda Delta; Mortar Board; Alpha Nu Gamma; Delta Phi Alpha; AWS (Treasurer, Programs Chairman); CAB; AWS Woman of Achievement; Las Meninas (Maid of the Month); Hillel; Symphony Juniors; page 144.  
HOURANI, Yvonne Regina: Social Sciences; page 144.  
HOUSER, Kathleen Ann: Social Sciences; Gamma Phi Beta Sorority; Panhellenic Expansion Board; Concert Choir; page 144.  
HUDSON, Janice: Social Science; page 144.  
HUGHES, James Ralph: Industrial Arts; Industrial Arts Club; Aztec Ski Club; Epsilon Delta; page 145.  
HUMES, Barbara: Social Science; page 145.  
HUMPHREYS, Joan A.: Biology; page 145.  
HUND, James: Marketing; American Marketing Association; Newman Club; Sailing Club; AMS representative; page 145.  
HUNT, Thomas L.: Social Science; IVFC; page 145.  
HUNTINGTON, Bruce: Journalism; Sigma Delta Chi; Wesley Foundation; page 145.  
HURLEY, Otis D.: Mechanical Engineering; Alpha Tau Omega Fraternity; Society of Automotive Engineers, American Society of Mechanical Engineers; Pi Tau Sigma; page 145.  
HUSTON, Robley Ann: Social Science; page 145.  
HUTCHINSON, Robert Stephen: Industrial Arts; Alpha Phi Omega; Industrial Arts SDS; SDEIA; CIEA; AIAA; page 145.  
HUTTON, Mary Ellen: Social Science; Sigma Nu Fraternity Auxiliary, Serpentes (President); Sigma Nu Fraternity White Rose Queen; page 145.

IDEKER, Donald E.: Business Administration; page 145.  
INGRAM, Camilla L.: Biology; Alpha Gamma Delta Sorority; Aztec Ski Club; Aztec 500; Sailing Club; page 145.  
INMARU, Mimi S.: Social Science; Modern Dance Club; Dean's List; page 145.  
INSKO, Allan Bruce: Social Science; Tarasol Resident Assistant; Speech Therapy; Alpha Israel; Roxann: Speech Therapy; Alpha Epsilon Phi Trainer; Theta Chi Fraternity Auxiliary, Pledge Little Sisters of the Crossed Swords; Sigma Alpha Eta; Who's Who in American Colleges and Universities; Sophomore and Junior Class Councils; page 145.  
IVELICH, Georgia K.: English; SOTA; page 145.

JACKSON, Donald Teal: Physical Science; page 145.  
JACKSON, Victoria Lee: Social Science for Elementary Education; Rugbyettes; Aztec Ski Club (Secretary); Young Republicans; Association for Childhood Education, International; page 145.  
JACOB, Linda Joyce: Social Science; ACE; Sweetheart of Alpha Phi Omega; page 145.  
JABOBS, Linda Mae: Physical Education; Kappa Sigma; page 145.  
JACOBSON, James: Sociology; Spurs; College Y; SDS Recreation Association; page 145.

JACOBS, Jamie Ruth: English; page 145.  
JENSEN, Christine Brooke: Social Welfare; page 145.  
JENSEN, Harry L.: Physics; Students for Democratic Society; Young Republicans; page 145.  
JENUINE, Kathryn: Recreation Administration; SPIC; Recreation Majors Association; page 145.  
JEFFSON, Stephen G.: Zoology; page 145.  
JOHNSON, Carole: Social Science; Aztec Ski Club; Anahuac; Cetza; Spurs; AWS Fashion Board; page 145.  
JOHNSON, Linda E.: Social Science; Alpha Chi Omega Sorority; page 145.  
JOHNSON, Jerey A.: English; Alpha Phi Sorority (Vice-President, Treasurer); Mortar Board (President); Las Meninas (President); Lambda Chi Alpha Fraternity Auxiliary, Crescents; Theta Chi Alpha Fraternity; Who's Who in American Colleges and Universities; page 145.  
JOHNSON, Robert J.: Biology; page 145.  
JOHNSON, Robert L.: Engineering; Tau Kappa Epsilon Fraternity; AIAA; Dean's List; page 145.  
JONAS, Kent C.: Political Science; Tau Kappa Epsilon Fraternity; Pi Sigma Alpha; Phi Alpha Theta; page 145.  
JONES, John P.: Business Management; page 145.  
JONG, Sterling: Social Science; page 146.  
JONG, Gloria: Physical Education; page 146.  
JORGENSEN, Susan J.: Art; Chi Omega Sorority; Cetza; Spurs; Pi Kappa Alpha Fraternity Auxiliary, Sweethearts of the Diamond; Kappa Pi; page 146.  
JUSTY, Wesley G.: Accounting; page 146.

KAINES K.: KANTOROWSKI, Sharon: Sociology; Anahuac; Gamma Phi Beta Sorority; Panhellenic Fraternity Auxiliary, Daughters of Diana; page 146.  
KARLE, P.: page 146.  
KARNES, Kendall W.: Psychology; Sailing Club; Sailing Team; page 146.  
KAYTON, Ronald E.: Broadcasting; Toltec Hall (Social Chairman); page 146.  
KEANE, Patricia A.: Speech and Hearing Pathology; Sigma Alpha Eta; Sigma Fraternity Auxiliary, Little Sisters of Athena; Junior Class Council; page 146.  
KEELLY, Ellen L.: Social Science; Calixico-Indio Preparation Program; page 146.  
KEESSE, Jo Ann: Social Science; SOTA; AS Secretary; page 146.  
KELLAR, Kathryn: Social Science; page 146.  
KELISON, Jacqueline K.: Social Science; page 146.  
KELLOGG, Charlene A.: Journalism; Kappa Delta Sorority; Daily Aztec (General Assignment Reporter, Society Editor); Iota Nu Kappa (Secretary, Treasurer); AWS Programs Committee; Newman Club; page 146.  
KELLY, Lawrence J.: Social Welfare; College Y; page 146.  
KEELLY, Linda L.: Social Science; page 146.  
KENNEDY, Nancy R.: History; page 146.  
KENT, Diane H.: Business Administration; Delta Sigma Phi Fraternity Auxiliary, Sweethearts of the Nile; page 146.  
KERANS, Gary L.: History; Delta Upsilon Fraternity; page 146.  
KEHR, Eleanor D.: Nursing; Student Nurses Association; page 146.  
KERSCHNER, James E.: Microbiology; page 146.  
KEYYER, J.: page 146.  
KHAN, Sarah: Social Science; Student California Teacher's Association; page 146.  
KIDWELL, James: Marketing; Delta Upsilon Fraternity; SDS Ski Club; American Marketing Association; Society for the Advancement of Management; page 146.  
KIM, Jung Kyu: Mathematics; ISA; page 146.  
KIMBALL, Lorraine Sylvia: Business Administration (Office Management); page 146.  
KINGAN, Karen Jeanne: Social Science; Delta Omicron Epsilon; page 146.  
KIPPERMAN, Mark C.: Mathematics; AMS Historian; Sigma Phi Epsilon Fraternity (Recorder); page 146.  
KIRCHNER, Beverly Ann: Home Economics; Kappa Delta Sorority; page 146.  
KLEIN, Walter: Social Welfare; SERIOUS STUDENT; page 146.  
KLEINE, Roberta Jean: Social Welfare; Alpha Epsilon Phi Sorority (Vice-President); Anahuac; Zeta Beta Tau Fraternity Auxiliary, Twenty Pearls; page 146.  
KLEMENT, Kathleen L.: Geography; page 146.  
KLEMIGARD, Jeanine: Social Science; page 146.  
KLITT, S.: page 147.  
KNAAK, Manfred: Anthropology; Anthropology Society; page 147.  
KNARESBORO, Dorothy: Home Economics (Dietetics); Alpha Xi Delta Sorority; Theta Chi Fraternity Auxiliary, Home Economics Club; the Crossed Swords; Home Economics Club; Aztec Ski Club; page 147.  
KNISS, Diane Janine: Home Economics; Alpha Xi Delta Sorority; Home Economics Club; page 147.

KOENIGSHOFER, Joan: Home Economics; Sigma Kappa Sorority (President, Social Chairman, House Manager); Shell and Oar; Sigma Pi Fraternity Auxiliary, Little Sisters of Athena; AWS Secretary; IAWS Convention Chairman; Sophomore Class Secretary; Who's Who in American Colleges and Universities; AWS January Woman of Achievement; page 147.  
KOLBE, Albert F.: Marketing; American Marketing Association; page 147.  
KOLVES, Paula: Nursing; Alpha Chi Omega Sorority; SNA; page 147.  
KOSKINEN, William C.: Chemistry; page 147.  
KOUTSOUKOS, John A.: Business Management; SAM; Production Management Association; International Students Association; From Greece. Proud to live in America; page 147.  
KRÄMER, Diana L.: Civil Engineering; American Society of Civil Engineers (Vice-President); page 147.  
KREPELIN Jr., Earle W.: Social Science; page 147.  
KROESEN, Joan Paulette: Art; Kappa Pi; page 147.  
KUEBLER, Allan: Business Management; SAM; page 147.  
KUHLOW, Rolf: Physical Education; page 147.  
KUHN, Thomas: Social Science; Lambda Chi Alpha Fraternity (Vice-President); Outstanding Citizenship Award from VWV; Outstanding Americanism Award from AMVETS; page 147.  
KULL, Susan Adelle: Home Economics; SNAS; Home Economics Club (Secretary); Summer Daily Aztec Staff; Water Ballet Swimming Team; page 147.  
KUMBULA, John L.: Journalism; International Students Association; African Studies Group; Daily Aztec Staff; page 147.  
KUMMER, William Thomas: Business Management; American Marketing Association; Society for the Advancement of Management; page 147.  
KURNER, David C.: Accounting; page 148.  
KWANG, S.: page 148.

LABOR, A.: page 148.  
LAFOYA, J.: page 148.  
LAGLE, L.: page 148.  
LAGLER, Carolyn: Art; Aztec Ski Club; page 148.  
LAHMANN, Allan J.: Business Management; Pi Kappa Alpha Fraternity; page 148.  
LAIRD, Bettye: Social Science-History; Dean's List; page 148.  
LAMBETH, Patricia E.: Political Science; page 148.  
LAMBRON, Diana Louise: Fine Arts for Elementary Education; Alpha Xi Delta Sorority; Canterbury; SGA; National Educational Association; page 148.  
LAMKE, Gene Gary: Physical Education; Theta Chi Fraternity (Athletic Chairman, Assistant Treasurer); Ocoeti; Intramural Board Chairman; IFC Athletic Chairman; Varsity Baseball; page 148.  
LANDA Jr., Victor Richard: Electrical Engineering; Alpha Tau Omega (Vice-President, Treasurer, Rush Chairman); IFC Representative; IEEE (Vice-President); AESC; Dean's List; page 148.  
LANDWEHR, Karen Jean: Physical Education; State Physical Education Club; Women's Athletic and Recreation Association; Women's Intramural Basketball, Softball; Modern Dance Club; CAHPER; page 148.  
LANE, Thomas William: Psychology; Psi Chi; page 148.  
LANGSTON, Navarro Langston, III: Public Administration; page 148.  
LARSON, Eric: Physical Education; Alpha Tau Omega Fraternity; page 148.  
LARSON, Wayne: Social Science; page 148.  
LA SOGGA, Sharon R.: Botany; Phi Mu Epsilon; AIVCF; page 148.  
LAUDERBACH, Ronald: Marketing; Alpha Tau Omega Fraternity (Secretary, IFC Public Relations Chairman); American Marketing Association; Aztec Ambassadors; page 149.  
LAW, Patricia: Social Science; page 149.  
LAWRENCE, Cheryl Elizabeth: Social Science; Pi Beta Phi Sorority; Pep Board Secretary; Freshman Class Treasurer; page 149.  
LAWRENCE, Janet: Elementary Education; Dean's List; page 149.  
LEACH, Diane E.: Marketing; page 149.  
LEATHERS, Thomas: Finance; Aztec Ski Club; page 149.  
LEBOFF, Diana: Social Science for Elementary Education; Anahuac; Alpha Lambda Delta; page 149.  
LEDBETER, Kathleen: Spanish; Delta Zeta Sorority (Pledge Trainer, Song Chairman, Standards Chairman); Sigma Nu Fraternity Auxiliary, Serpentes; CIB; Las Meninas; Wesley Fellowship; College Life; page 149.  
LE DESMA, Carol: Spanish; SGA; page 149.  
LEE, Jennifer W.: English; Kappa Alpha Theta Sorority; page 149.  
LEHTON, David: Engineering; Dean's List; page 149.  
LEIBOWITZ, Helaine Patricia: Spanish; Dean's List; California College International Program in Spain; '66-'67; page 149.  
LEINENWEBER, Nina Lovdick: Accounting; Bank of America Award in Business Administration; page 149.

LELAND, Richard: General; Zeta Beta Tau Fraternity (President, Secretary); Del Sud (Business Manager); Daily Aztec (Advertising Manager); Who's Who in American Colleges and Universities; AMS Secretary; page 149.  
LEONARD, Bruce W.: Social Science; page 149.  
LESLIE, F.: page 149.  
LEVENSON, Shirley: Fine Arts-Social Sciences; Shoshana; Pioneer Women; page 149.  
LEVETT, Mary Joan: French; Phi Delta Phi; Alpha Mu Gamma; Dean's List; page 149.  
LEWIS, Maureen Elaine: Social Science; Symphony Orchestra; page 149.  
LEWIS, Nancy J.: Sociology; page 149.  
LEWIS, Susan Elizabeth: History; Alpha Xi Delta Sorority; Anahuac; page 149.  
LIGHT, Brenda: Nursing; page 149.  
LION, Robert S.: Health Science; Delta Chi Fraternity; Air Force ROTC; Aztec Ambassadors; Sabers Drill Team; Arnold Air Society; page 149.  
LOCKETT, Nancy J.: Social Science; Pi Beta Phi Sorority; Sigma Alpha Epsilon Fraternity Auxiliary, Little Sisters of Minerva; Phi Alpha Theta; International Student Association; page 149.  
LODGE, Kirsti L.: German; Alpha Mu Gamma; Delta Phi Alpha; Dean's List; page 149.  
LONG, Jacqueline R.: Social Science; Christian Science Organization; page 149.  
LORD, Virginia: Social Science for Elementary Education; Kappa Alpha Theta Sorority; Shell and Oar; Kappa Sigma Sweetheart; page 149.  
LOSS, Christine M.: English; page 149.  
LOVE, Peter C.: Recreation; Delta Chi Fraternity; Recreation Administration Club; page 149.  
LUEKE, Frank A.: Geography; Gamma Theta Upsilon; page 149.  
LUJAN, Ezequiel C.: Engineering; Institute of Electrical and Electronics Engineers; Tennis; Newman Club; page 149.  
LUNA, Pete R.: Sociology; Hispanica Club; page 149.  
LYONS, LaDonna A.: Marketing; American Marketing Association; Dean's List; Aztec Engineer Staff; page 150.

MACE, Ellen Christine: Social Science; page 150.  
MACE, Marleen: Psychology; page 150.  
MACPHERSON, Joyce Andrea: Social Welfare; page 150.  
MADDELL, Mark R.: Accounting; Accounting Society; Anahuac; page 150.  
MALES, James C.: Speech Arts; Sigma Ny Fraternity; Theatre Guild; page 150.  
MALLEY, Moira Therese: French; Le Cercle Francais; Newman Club; Pi Delta Phi; Alpha My Gamma; page 150.  
MALLISON, Charles: Social Science and Psychology; Aztec Ski Club; page 150.  
MALLISON, R.: page 150.  
MALLOY, Virginia M.: Social Science; Resident Advisor; page 150.  
MALTER, Geoffrey Elliott: Marketing; American Marketing Association; Society for Advancement of Management; Aztec Ski Club; Young Republicans; page 150.  
MANUEL, Elizabeth Ruth: Social Science; Delta Phi Upsilon; page 150.  
MARCH, Lester A.: Accounting; page 150.  
MARINKOVIC, Eva Majick: Social Science; page 150.  
MARMON, Howell Ross: Social Science; Pi Kappa Alpha Fraternity; page 150.  
MARSH, Galen Frank: Accounting; Accounting Society; page 150.  
MARTIN, Diane Marie: Nursing; Student Nurses Association; Alpha Lambda Delta; Dean's List; page 150.  
MARTIN, Peggy Joel: Social Welfare; page 150.  
MATHEWS, William M.: History; Arnold Air Society; Squadron Commander of AFOTC Cadet Squadron; Activities Board; Dean's List; page 150.  
MARTINDALE, Kathleen: Social Science; Kappa Delta Sorority; Sigma Nu Fraternity Auxiliary, Serpentes; page 150.  
MARTINEZ, Edward: Public Administration; Tau Kappa Epsilon Fraternity; Associated Students of Public Administration; page 150.  
MARTINEZ, Miguel M.: Spanish; Alpha Mu Gamma; page 150.  
MASLIAH, Susan Joy: General; page 150.  
MATHE, Louis John: Physical Education; Varsity Swimming and Water Polo Teams; page 150.  
MATHEWS, Mary Gayla: Sociology; Alpha Kappa Delta; Tau Kappa Epsilon Fraternity Auxiliary, Daughters of Diana; Aztec Ski Club; Dean's List; page 150.  
MATHEWS, W.: page 150.  
MATHEWSON, P.: page 150.  
MATSON, Jr., Samuel L.: Marketing; Sigma Alpha Epsilon Fraternity; Ocoeti; American Marketing Association; page 150.  
MATTHIAS, Craig: Management; Sigma Pi Fraternity; Arnold Air Society; page 150.  
MATTE, M.: page 150.  
MAULE, Janet: Home Economics; Angel Flight; Miss San Diego State; page 150.

MCCARDLE, Marilyn: Home Economics; Marching Band; page 150.  
MCCLEINTOCK, Richard: Marketing; American Marketing Association; page 151.  
MCCLOUD, Jean: Social Science; AWS Representative; page 151.  
MCCOLISTER, Jon: Psychology; Psi Chi; page 151.  
MCCRISTAL, Thomas: Marketing; Aztec Ski Club; American Marketing Association; page 151.  
MCCUNE, Lana: Home Economics; Home Economics Club; page 151.  
MCDANIEL, Earl E.: Marketing; page 151.  
MCDONNELL, Mary: Social Science; SGA; Dean's List; page 151.  
MCFADDIN, Ann: Psychology; page 152.  
MCGORMAN, Dennis: English; Young Republicans; Anahuac; page 152.  
MCKELVEY, Yvonne Margaret: Social Science; Sinawik; page 152.  
MCKINNEY, Timothy: Psychology; Sigma Chi Fraternity; Rugby Club; page 152.  
MCLAUGHLIN, Christine: Social Science; Sigma Pi Fraternity Auxiliary, Little Sisters of Athena; Inter-Dormitory Council; page 152.  
MCMILLEN, Earl Thomas: Industrial Arts; Sigma Pi Fraternity; Industrial Arts Club; page 152.  
MCNEW, Michael: Journalism; page 152.  
MCNEW, Nancy: Marketing; Maya Hall (Vice-President); Anahuac; American Marketing Association; page 152.  
MCTIGHE, John: Public Administration; Tau Kappa Epsilon Fraternity; Homecoming Committee; page 152.  
MEAIRS, William: Marketing; Tau Kappa Epsilon Fraternity; Ocoeti; Varsity Swimming and Water Polo; page 152.  
MEFFLE, Frederick: Business Management; American Marketing Association, Anahuac; Tau Sigma; Young Republicans; Society for the Advancement of Management; page 152.  
MEIL, Kenneth: English; Sigma Alpha Epsilon Fraternity; page 152.  
MELONE, Tami: Physical Education; page 152.  
MELTZER, Ronald: Political Science; Inter-dorm Council; page 152.  
MENDOZA, Gerald: Political Science; page 152.  
MENZIE, Sharon: Political Science; page 152.  
MERCER, Thomas: Mathematics; Kappa Sigma Fraternity; page 152.  
MERRILL, Beverly: Home Economics; Home Economics Club; Dean's List; page 152.  
METCALF, John: Mathematics; El Conquistador; page 152.  
MEYER, Erven: Social Science; page 152.  
MEYERS, Meriel: Public Administration; page 152.  
MILES, Michael: English; page 152.  
MILLER, Fredrick: Psychology; Psi Chi; Dean's List; page 152.  
MILLER, Gretchen: Social Science; Alpha Chi Omega Sorority; Spurs; Ten Best Dressed; page 152.  
MILLER, Jane Ann: Nursing; SNA; Alpha Lambda Delta; page 152.  
MILLER, Linda L.: Home Economics; Kappa Delta Sorority (Vice-President); Las Meninas; Mortar Board; Who's Who in American Colleges and Universities; page 152.  
MILLER, Paula S.: History; page 152.  
MILLER, Ralph: Public Administration; Sigma Chi Fraternity; Varsity Baseball; Ocoeti; Senior Class Council; page 152.  
MILLER, Ronald: Economics; page 152.  
MILLER, Shirl: Social Science; page 152.  
MILNE, David Spencer: German; Track and Cross Country Team; Lambda Delta Sigma; College Chorus; Daily Aztec Staff; page 153.  
MOCK, Marilyn: Speech Arts; page 153.  
MOGHADDAM, Ivan: Russian; page 153.  
MOHR, Royce E.: Elementary Education; page 153.  
MOLES, James: Geology; page 153.  
MOON, Samuel: History; page 153.  
MOORE, Laurreta: English; French Language Society; College Chorus; French Honorary Society; page 153.  
MOORE, Mildred: Art; Kappa Pi; page 153.  
MOORE, Sally Vee: Social Science; Sweethearts of Delta Sigma Phi; AWS Publicity Committee; page 153.  
MOORE, Vicki Sue: Home Economics; Chi Omega Sorority (Rush Chairman); Rugbyettes; Tau Kappa Epsilon Fraternity Auxiliary, Daughters of Diana; Home Economics Club; Miss Del Sud; page 153.  
MOORE, Virginia: English; Beta Sigma Phi; Alpha Delta; Alpha Mu Gamma; page 153.  
MONTGOMERY, Barry: Physical Education; Dean's List; Varsity Track; page 153.  
MONTGOMERY, Paul S.: Physics; Sigma Pi Sigma; page 153.  
MORAN, P. J. M.: Electrical Engineering; page 153.  
MORENO, G.: page 153.  
MORGAL, Anne: Marketing; Society for Advancement of Management; American Marketing Association; Anahuac; page 153.  
MORFAN, Dennis: Public Administration; Tau Kappa Epsilon Fraternity; page 153.  
MORRIS, Robert: Insurance; Delta Chi Fraternity (Secretary); Right of Way Association; IFC Representative; Delta Zeta Aztec Ski Club; page 155.

MORRISON, Margot: Social Science; Dean's List; page 154.  
MORRISSEY, John: Sociology; page 154.  
MORRISSEY, Michael: Social Science; Students for Peace and Freedom; page 154.  
MOTTE, Michael James: Broadcasting; Sigma Pi Fraternity; Alpha Epsilon Rho Honorary Broadcasting Fraternity; page 154.  
MOTTOH, Carol: Social Science; Student Government; Student Assistant in El Conquistador; page 154.  
MUCHENJE, Frank Gideon: Public Administration; African Students Group; Soccer; page 154.  
MÜLLER, Katherine: English; page 154.  
MULLER, Barbara Kay: Physical Education; Pre-Physical Therapy; Theta Chi Sisters of the Crossed Swords; Del Sud Staff Administration Editor; Spurs; Junior and Senior Class Councils; SPEC; CAHPER; Dean's List; Women's Gymnastics Team; page 154.  
MULLER, Elizabeth: Physical Education; Theta Chi Sisters of the Crossed Swords; CAHPER; SPEC; Spurs; Dean's List; AWS Del Sud Administration Editor-67; Women's Gymnastics Team; page 154.  
MULLER, Eric: Political Science; Pre Legal; page 154.  
MURPHY, Edgar: Zoology; page 154.  
MURPHY, Linda: Social Science; Alpha Mu Gamma, Delta Phi Upsilon; page 154.  
MYERS, Mary: Nursing; Student Nurse Association; page 154.  
MYERS, Sally: Nursing; Alpha Gamma Delta Sorority; Angel Flight; Aztec 500; Pep Board; page 154.

NAGENGAST, Ann: Social Science; page 154.  
NANNEY, Rebecca S.: Mathematics; page 154.  
NAVARRA, Ann L.: Social Science; page 154.  
NEAL, Deborah A.: Social Science; Sigma Kappa Sorority; Shell & Oar; Delta Upsilon Fraternity Auxiliary, Little Sisters of the Seven Stars; page 154.  
NEEL, Lou Ray: Home Economics; Kappa Alpha Theta Sorority; Miss Aztec Engineer; page 155.  
NEIL, M.: page 155.  
NELSEN, Terry A.: Geology; Gilford Whitney Scholarship; Woodrow Wilson National Fellowship Nominee; page 155.  
NELSON, Thomas L.: Industrial Arts; Tau Kappa Epsilon Fraternity (Vice-President); Aztec Gymnastics Club; page 155.  
NETZLEY, Constance: Nursing; Student Nurses Association; page 155.  
NEWBERRY, Jane: Social Science; Kappa Alpha Theta Sorority (Vice-President); AWS (Lectures Chairman, Freshman Orientation); Sophomore Class Council; page 155.  
NEWLAND, Claude G.: Social Science; Sigma Pi Fraternity; Arnold Air Society; Aztec Ambassadors; page 155.  
NEWMAN, Robert C. II: Zoology; page 155.  
NEWTON, Gary M.: Sigma Alpha Epsilon Fraternity; page 155.  
NEYESTANI, Bijan: Mathematics; ISA (President); Aztec Ski Club; page 155.  
NICHOLS, Marcus W.: Mechanical Engineering; Tarastec Hall (President, Vice-President); Social Chairman; Inter-Dorm Council (President); ASME; AMS Judiciary Board; Who's Who in American Colleges and Universities; page 155.  
NIELSEN, Janet: Social Science; page 155.  
NIELSEN, John R.: Social Science; Alpha Phi Omega (Chaplain, Secretary); Aztec Gamma Omega (Chaplain, Historian, Ambassador); Tarastec Hall (Historian, Wing Secretary); page 155.  
NOBLE, Karen: Music; Mortar Board (Treasurer); Sigma Alpha Iota (Vice-President); Alpha Lambda Delta (Vice-President); Phi Kappa Phi; Dean's List; page 155.  
NOEL, J. Gregory: Mathematics; Alpha Phi Omega (Treasurer); Association for Computing Machinery; AFOTC Marching Band; page 155.  
NOLAN, Janet L.: Journalism; Iota Nu Kappa (Vice-President); Daily Aztec (Reporter, Columnist, Photo Editor); California Intercollegiate Press Association (President); page 155.  
NORRIS, Barry C.: Biology; Aesculapians; page 155.

ODEN, Frederick B.: Mathematics; Newman Club; Dean's List; page 155.  
ODLE, Mallie: English; Beta Sigma Phi; page 155.  
OKUMA, Kathleen: Social Science; page 155.  
OLIVER, Calvin J.: Marketing; page 155.  
OLIVER, Merry: Social Science; Alpha Phi Sorority; Anahuac; Dean's List; AWS Orientation Committee; Sophomore Class Council; Cetza; page 155.  
OLSSON, Barbara: Social Science; Anahuac; Aztec Ski Club; page 155.

OMAN, Wendy: Home Economics; Sigma Kappa Sorority (2nd Vice-President, Pledge Trainer); Inter-Dorm Council (Secretary); Pi Kappa Alpha Fraternity Auxiliary, Sweethearts of the Diamond; Shell & Oar; Junior Class Secretary; page 155.  
ORR, Kathleen: English; Kappa Delta Sorority; Sigma Nu Fraternity Auxiliary, Serpentes; SGA; Aztec Ski Club; page 155.  
ORTIZ, Manuel S.: Political Science and Spanish; Sociedad Hispanica (President); Mexican-American Youth Association (Founder, Vice-President); page 155.  
ORZECK, Kathleen A.: English; Newman Club; page 155.  
OSHEL, Thomas W.: Biology; page 155.  
OWEN, Cheryl: Social Science; Aztec Ski Club; Newman Club; Anahuac; page 155.  
OWENS, Richard T.: History; Alpha Tau Omega Fraternity; page 155.

PAFFORD, William E.: Special; page 156.  
PAGE, Dorothy J.: Business Administration; page 156.  
PAINTER, Susan A.: History; Phi Alpha Theta; page 156.  
PAINTER, Susan A.: History; Phi Alpha Theta (President, Treasurer); AWS Scholarship Chairman; AS Secretary; Who's Who in American Colleges and Universities; Mortar Board Leadership School; AWS Woman of Achievement; page 156.  
PAIS, Sandra M.: Mathematics; Alpha Zeta Delta Sorority; Anahuac; Newman Club; page 156.  
PALMER, Joan: Art; Delta Zeta Sorority (Secretary, AWS Representative); Recreation Society; AWS Historian; Homecoming Committee; page 156.  
PARHAM, David A.: Political Science; Alpha Phi Omega; Pi Sigma Alpha; Phi Eta Sigma; page 156.  
PARK, Skip: Biology; Sigma Alpha Epsilon Fraternity; Ocoeti; Blue Key; Who's Who in American Colleges and Universities; AMS (President, Vice-President); AMS Judiciary Board; page 156.  
PARKER, Barbara A.: Nursing; Delta Zeta Sorority; Delta Chi Fraternity Auxiliary, Little Sisters of the White Carnation; Sweetheart of Delta Chi; page 156.  
PARKER, Daniel J.: Mathematics; page 156.  
PARKER, Patricia A.: Social Science; page 156.  
PARKER, Susan E.: Fine Arts; Alpha Mu Gamma; page 156.  
PARRY, Candy: Social Science; Chi Omega Sorority; Cetza; Spurs; Anahuac; page 156.  
PARSLEY, Carolyn A.: English; Alpha Chi Omega Sorority (3rd Vice-President); page 156.  
PARSONS, Karen A.: German; Alpha Mu Gamma; Delta Phi Alpha; German Club; Dean's List; page 156.  
PARTAIN, Sylvia: Social Science; SGA; Dean's List; Calceico-Indio Teacher Preparation Program; page 156.  
PATHMAN, Susan M.: Social Science; Anahuac; AWS Committee; page 156.  
PATTERSON, Lee: English; Student California Teaching Association; page 156.  
PATTERSON, Wanda R.: Microbiology; page 156.  
RADMORE, Linda: Music Education; Sigma Alpha Iota; Music Educators National Conference; Concert Choir; page 158.  
RAINES, Robert B.: Mathematics; page 158.  
RAMAGE, Michael: Journalism; Del Sud (Layout Editor); Daily Aztec staff; page 158.  
RAMIREZ, Alicia: Spanish; Spanish Club; page 158.  
RAMOS, Ronald J.: Marketing; Theta Chi Fraternity (President, Pledge Trainer); American Marketing Association; Blue Key; Ocoeti; Who's Who in American Colleges and Universities; AS Vice-President; Upper Division Representative; page 158.  
RAMSEY, Beverly J.: French; Alpha Mu Gamma; Pi Delta Phi; page 158.  
RAMSEY, Jr., Richard T.: Mechanical Engineering; American Society of Automotive Engineers; Society of Automotive Engineers; page 158.  
RANDEL, Jr., Dale E.: English; Marching Band; page 158.  
RANEY, Carolyn L.: Mathematics; Angel Flight; page 158.  
RANKIN, Gene P.: Engineering; IEEE; page 158.  
RASH, Marcia L.: Physical Education; Rugbyettes; Aztec Ski Club; SPEC; Tau Kappa Epsilon Fraternity Auxiliary, Daughters of Diana; page 158.  
RASMUSSEN, Carolyn: Social Science; Scripps Board; Olmea (Girl of the Month, Secretary, AWS Representative); page 158.  
RAST, Jr., Robert G.: Tau Kappa Epsilon Fraternity (Secretary); Newman Club; page 158.  
REAGAN, Roberta J.: Recreational Administration; Recreation Administration Majors Club; page 158.  
REAGAN, Sharon: Social Science; Alpha Chi Omega Sorority; Alpha Tau Omega Fraternity Auxiliary, Little Sisters of the Maltese Cross; Cetza; page 158.  
RECTOR, Eleanor: Social Science; Maya Hall (Scholarship Chairman); Model United Nations; Chi Sigma; page 158.  
REDFERN, Donald A.: Health Education; Health Education Club; page 158.

PETERSON, Karen A.: Fine Arts and Social Science; Aztec Ski Club; Sailing Club; Freshman Class Council; page 157.  
PETERSON, Kenneth E.: Social Science; Lambda Chi Alpha Fraternity (Social Chairman); page 157.  
PETERSON, Thomas T.: Insurance; Sigma Chi Fraternity; page 157.  
PETRONOVICH, Judith L.: Speech and Hearing Pathology; Delta Zeta Sorority; Sigma Alpha Eta; page 157.  
PEYTON, Sherry L.: Speech and Hearing Pathology; page 157.  
PHELAN, Linda M.: Office Management; Chi Omega Sorority; Del Sud Staff; AWS Committees; Alpha Tau Omega Fraternity Auxiliary, Little Sisters of the Maltese Cross; Intramural Board; Miss Del Sud; page 157.  
PINE, David: Journalism; Circle K; page 157.  
PLEGGINKUHL, Ann: Recreation; Recreation Administration Club; Aztec Ski Club; page 157.  
PLUFF, Darrel A.: Business Administration; Pi Omega Pi; Anahuac; page 157.  
PLUTH, Allen A.: English; Anahuac; Le Cercle Francais; Student California Teachers Association; Alpha Mu Gamma; Phi Eta Sigma; Pi Delta Phi; Newman Fellowship; page 157.  
POLSKY, Ruth: Social Science; Calceico-Indio Teachers Program; page 157.  
POSEY, Iona: English; page 157.  
PRESTON, Spencer V.: Physics; Association for Computing Machinery; Sigma Pi Sigma; page 157.  
PRICE, Patrick D.: Biology; Dean's List; San Diego State Foundations Scholarship; page 157.  
PRINDLE, Sharon: Political Science; Young Republicans; page 157.  
PRINTZ, Charles J.: Industrial Arts; Industrial Arts Club (Vice-President); Epsilon Pi Tau; page 157.  
PROCOPIO, Thomas G.: Marketing; Sigma Chi Fraternity; page 157.  
PROCAL, Valerie: Physical Education; Majorette; SPEC; WARA Board; Newman Club; page 157.  
PROLO, A.: page 158.  
PUENTES, Manuel J.: Chemistry; page 158.

QUADRI, Rosalie: Social Science; Tau Kappa Epsilon Fraternity Auxiliary, Daughters of Diana; page 158.  
QUESCHENBERGER, Peter K.: Industrial Arts; Sigma Nu Fraternity; TA Club; Newman Club; page 158.

RACHMAN, Jerome J.: Marketing; American Marketing Association; Hilliel (Treasurer); page 158.  
RADENBAUGH, Jane: Social Welfare; Social Welfare Club (Secretary); Inter-Dorm Council; El Conquistador (Resident Assistant); page 158.  
RADMORE, Linda: Music Education; Sigma Alpha Iota; Music Educators National Conference; Concert Choir; page 158.  
RAINES, Robert B.: Mathematics; page 158.  
RAMAGE, Michael: Journalism; Del Sud (Layout Editor); Daily Aztec staff; page 158.  
RAMIREZ, Alicia: Spanish; Spanish Club; page 158.  
RAMOS, Ronald J.: Marketing; Theta Chi Fraternity (President, Pledge Trainer); American Marketing Association; Blue Key; Ocoeti; Who's Who in American Colleges and Universities; AS Vice-President; Upper Division Representative; page 158.  
RAMSEY, Beverly J.: French; Alpha Mu Gamma; Pi Delta Phi; page 158.  
RAMSEY, Jr., Richard T.: Mechanical Engineering; American Society of Automotive Engineers; Society of Automotive Engineers; page 158.  
RANDEL, Jr., Dale E.: English; Marching Band; page 158.  
RANEY, Carolyn L.: Mathematics; Angel Flight; page 158.  
RANKIN, Gene P.: Engineering; IEEE; page 158.  
RASH, Marcia L.: Physical Education; Rugbyettes; Aztec Ski Club; SPEC; Tau Kappa Epsilon Fraternity Auxiliary, Daughters of Diana; page 158.  
RASMUSSEN, Carolyn: Social Science; Scripps Board; Olmea (Girl of the Month, Secretary, AWS Representative); page 158.  
RAST, Jr., Robert G.: Tau Kappa Epsilon Fraternity (Secretary); Newman Club; page 158.  
REAGAN, Roberta J.: Recreational Administration; Recreation Administration Majors Club; page 158.  
REAGAN, Sharon: Social Science; Alpha Chi Omega Sorority; Alpha Tau Omega Fraternity Auxiliary, Little Sisters of the Maltese Cross; Cetza; page 158.  
RECTOR, Eleanor: Social Science; Maya Hall (Scholarship Chairman); Model United Nations; Chi Sigma; page 158.  
REDFERN, Donald A.: Health Education; Health Education Club; page 158.

PETERSON, Karen A.: Fine Arts and Social Science; Aztec Ski Club; Sailing Club; Freshman Class Council; page 157.  
PETERSON, Kenneth E.: Social Science; Lambda Chi Alpha Fraternity (Social Chairman); page 157.  
PETERSON, Thomas T.: Insurance; Sigma Chi Fraternity; page 157.  
PETRONOVICH, Judith L.: Speech and Hearing Pathology; Delta Zeta Sorority; Sigma Alpha Eta; page 157.  
PEYTON, Sherry L.: Speech and Hearing Pathology; page 157.  
PHELAN, Linda M.: Office Management; Chi Omega Sorority; Del Sud Staff; AWS Committees; Alpha Tau Omega Fraternity Auxiliary, Little Sisters of the Maltese Cross; Intramural Board; Miss Del Sud; page 157.  
PINE, David: Journalism; Circle K; page 157.  
PLEGGINKUHL, Ann: Recreation; Recreation Administration Club; Aztec Ski Club; page 157.  
PLUFF, Darrel A.: Business Administration; Pi Omega Pi; Anahuac; page 157.  
PLUTH, Allen A.: English; Anahuac; Le Cercle Francais; Student California Teachers Association; Alpha Mu Gamma; Phi Eta Sigma; Pi Delta Phi; Newman Fellowship; page 157.  
POLSKY, Ruth: Social Science; Calceico-Indio Teachers Program; page 157.  
POSEY, Iona: English; page 157.  
PRESTON, Spencer V.: Physics; Association for Computing Machinery; Sigma Pi Sigma; page 157.  
PRICE, Patrick D.: Biology; Dean's List; San Diego State Foundations Scholarship; page 157.  
PRINDLE, Sharon: Political Science; Young Republicans; page 157.  
PRINTZ, Charles J.: Industrial Arts; Industrial Arts Club (Vice-President); Epsilon Pi Tau; page 157.  
PROCOPIO, Thomas G.: Marketing; Sigma Chi Fraternity; page 157.  
PROCAL, Valerie: Physical Education; Majorette; SPEC; WARA Board; Newman Club; page 157.  
PROLO, A.: page 158.  
PUENTES, Manuel J.: Chemistry; page 158.

REDMOND, Mary K.: French; Cheerleader; page 158.  
REED, Harry: Mathematics; Christian Science Organization; Marching Band; page 158.  
REED, Nancy: Psychology; Aztec Ski Club; Psychology Club; page 158.  
REED, William T.: Social Science; page 158.  
REEDER, Charles W.: Psychology; page 158.  
REESER, Theresa: Social Science; Anahuac; Intersivity Christian Fellowship; page 158.  
REEVES, Sally K.: Recreation Administration; Recreation Administration Majors Club; page 158.  
REYNOLDS, Mary J.: Recreation; Sigma Kappa Sorority (Secretary); Sigma Pi Fraternity Auxiliary, Little Sisters of Athena; Sigma Pi Sweetheart; page 158.  
RHODES, Jay B.: Journalism; Sigma Phi Epsilon Fraternity (Social Chairman); Aztec Ski Club; Sailing Club; Aztec Ambassadors; Hilliel; page 159.  
RICANOR, Jr., Miguel: Psychology; Anahuac; Verse Choir; page 159.  
RICE, James O.: Finance; page 159.  
RICH, Alan S.: Social Science; Aztec Ski Club; Surf Club (President); Extramural Board; Crew; page 159.  
RICH, Tompkins: History; Sigma Nu Fraternity (President); page 159.  
RICHARDS, Annette L.: Social Science; Gamma Phi Beta Sorority (Vice-President, Standards Chairman); Delta Phi Epsilon; Dean's List; page 159.  
RICHARDS, Claudia: Speech Arts; page 159.  
RICHARDS, Judith G.: Social Science; Lambda Delta Sigma; page 159.  
RICHEY, Lawrence B.: Marketing; American Marketing Association; page 159.  
RICHEY, Thomas L.: Special; page 159.  
RICKS, Sammie L.: Home Economics; Home Economics Club; Dean's List; page 159.  
RIFLE, Kathryn A.: English; Social Welfare Club; page 159.  
RIGGS, Dennis A.: Economics; page 159.  
RITTER, Uta: Public Administration; ASPA; Aztec Ski Club; Rugbyettes (President); Dean's List; page 159.  
ROBERTS, Daniel: Accounting; page 159.  
ROBERTS, Garth W.: Broadcasting; Alpha Epsilon Rho; Society of Motion Picture and Television Engineers; page 159.  
ROBERTS, Ronald: Social Science; Dean's List; page 159.  
ROBINSON, Donna: Psychology; Wesley Foundation; page 159.  
ROBLES, John: Sociology; Theta Chi Fraternity; Interfraternity Council; page 159.  
ROCKWELL, Blaine M. Jr.: English; Arnold Air Society; page 159.  
RODENBAUGH, J.: page 159.  
RODIEG, Valva G.: Special; page 159.  
RODRIGUEZ, Christina: English; Delta Phi Upsilon; page 159.  
RODRIGUEZ, Consuelo: English; Spanish Club; Anahuac; page 159.  
ROMANO, Melinda, R.: Social Welfare; page 159.  
ROPPE, Robert, V.: German; Kappa Sigma Fraternity; Delta Phi Alpha; page 159.  
ROSE, Janet K.: Sociology; page 159.  
ROSENBERG, Warren M.: History; Phi Alpha Theta; page 159.  
ROSTON, Ellen: English; Zeta Beta Tau Fraternity Auxiliary, Twenty Pearls; page 159.  
ROTH, Linda A.: Spanish; Sigma Kappa Sorority (Secretary, Vice-President); Tau Kappa Epsilon Fraternity Auxiliary, Daughters of Diana (Secretary); Alpha Mu Gamma; Panhellenic Representative; page 159.  
ROTH, Marilyn A.: Physical Education; Dance Club; Executive Board; SPEC; page 159.  
ROUSE, LeeAnn: Home Economics; American Home Economics Association; Dean's List; page 160.  
RUBALCABA, Robert L.: Real Estate; American Right-of-Way Association; Arnold Air Society; AMS Council Representative; page 160.  
RUBIN, Daniel F.: Chemistry; Aesculapians; Phi Eta Sigma (Secretary); Dean's List; Hilliel (Cultural Chairman); page 160.  
RUDD, Thomas K.: Engineering; ASCE; Aztec Ski Club; page 160.  
RUMMERY, Phillip G.: Sociology; Alpha Kappa Delta; Aztec Ambassadors; Dean's List; page 160.  
RUSSELL, Dean S.: Management; Delta Chi (President, Treasurer, Pledge Counselor, Rush Chairman); Ocoeti; Varsity Crew (Captain); page 160.  
RUSSELL, Richard T.: Social Science; Kappa Delta Sorority (Scholarship Chairman); Angel Flight (Commander, Operations Officer); Spurs (Inter-Dormitory Council); Angel Committee; Inter-Dormitory Council; page 161.  
SELBY, W. Douglas: Social Science; Swimming Team; page 161.  
SELNA, Nicole: Social Welfare; Social Welfare Club; Newman Club; page 161.  
SERPEKIAN, Vahan O.: Chemistry; Student Affiliates of the American Chemical Society; International Students Association; page 161.  
SETTLE, Barbara: Home Economics; Zapoteco; Recreation Administration Club (President); Recreation Scholarship; page 161.  
SEVERNS, Jan: Home Economics; Olmea Standards Board (Treasurer); Home Economics Club; Judiciary Board; page 161.  
SEYFARTH, Jr., Paul D.: Recreation Administration; Student Recreation Society; page 162.  
SHAMEL, Frank T.: Insurance; page 162.  
SHAMEL, Ronald: Insurance; page 162.  
SHERIDAN, Florabelle R.: Mathematics; Sigma Pi Sigma; page 162.  
SHIFFLET, Carl H.: Marketing; page 162.  
SHIN, Hyun K.: Art; International Students Association; page 162.  
SHOCKLEE, Sheryl: Nursing; page 162.  
SHUMWAY, David H.: Physics; Sigma Pi Sigma (President); page 162.

ROTH, Linda A.: Spanish; Sigma Kappa Sorority (Secretary, Vice-President); Tau Kappa Epsilon Fraternity Auxiliary, Daughters of Diana (Secretary); Alpha Mu Gamma; Panhellenic Representative; page 159.  
ROTH, Marilyn A.: Physical Education; Dance Club; Executive Board; SPEC; page 159.  
ROUSE, LeeAnn: Home Economics; American Home Economics Association; Dean's List; page 160.  
RUBALCABA, Robert L.: Real Estate; American Right-of-Way Association; Arnold Air Society; AMS Council Representative; page 160.  
RUBIN, Daniel F.: Chemistry; Aesculapians; Phi Eta Sigma (Secretary); Dean's List; Hilliel (Cultural Chairman); page 160.  
RUDD, Thomas K.: Engineering; ASCE; Aztec Ski Club; page 160.  
RUMMERY, Phillip G.: Sociology; Alpha Kappa Delta; Aztec Ambassadors; Dean's List; page 160.  
RUSSELL, Dean S.: Management; Delta Chi (President, Treasurer, Pledge Counselor, Rush Chairman); Ocoeti; Varsity Crew (Captain); page 160.  
RUSSELL, Richard T.: Social Science; Kappa Delta Sorority (Scholarship Chairman); Angel Flight (Commander, Operations Officer); Spurs (Inter-Dormitory Council); Angel Committee; Inter-Dormitory Council; page 161.  
SELBY, W. Douglas: Social Science; Swimming Team; page 161.  
SELNA, Nicole: Social Welfare; Social Welfare Club; Newman Club; page 161.  
SERPEKIAN, Vahan O.: Chemistry; Student Affiliates of the American Chemical Society; International Students Association; page 161.  
SETTLE, Barbara: Home Economics; Zapoteco; Recreation Administration Club (President); Recreation Scholarship; page 161.  
SEVERNS, Jan: Home Economics; Olmea Standards Board (Treasurer); Home Economics Club; Judiciary Board; page 161.  
SEYFARTH, Jr., Paul D.: Recreation Administration; Student Recreation Society; page 162.  
SHAMEL, Frank T.: Insurance; page 162.  
SHAMEL, Ronald: Insurance; page 162.  
SHERIDAN, Florabelle R.: Mathematics; Sigma Pi Sigma; page 162.  
SHIFFLET, Carl H.: Marketing; page 162.  
SHIN, Hyun K.: Art; International Students Association; page 162.  
SHOCKLEE, Sheryl: Nursing; page 162.  
SHUMWAY, David H.: Physics; Sigma Pi Sigma (President); page 162.

SABONJIAN, Nancy: Speech Arts; Sigma Alpha Eta; page 160.  
SAFFELL, Jr., Charles R.: Production Management; Society for the Advancement of Management; American Marketing Association; Anahuac; page 160.  
SAGE, Lloyd D.: Personnel Management; page 160.  
SALLORS, Patricia A.: Physical Education; Special Big Sister; Intramural Board; page 160.  
SANKITA, Kyoko: Art; page 160.  
SALAZAR, Michael A.: Biology; page 160.  
SAMS, Richard F.: Business Administration; page 161.  
SAMUELS, Julia: Social Science; Alpha Epsilon Phi Sorority (Second Vice-President, Social Chairman); AWS Scholarship Chairman; Zeta Beta Tau Fraternity Auxiliary, Twenty Pearls; page 161.  
SANDGREN, Tania Y.: German; Aztec Intersivity Christian Fellowship; German Club; Alpha Mu Gamma; Delta Phi Alpha; Dean's List; page 161.  
SANCHEZ, David J.: Public Administration; Phi Mu Alpha; Concert Choir; Opera Workshop; page 161.  
SANDALL, Theodore J.: page 161.  
SANDERS, Ronald L.: Geography; Gamma Theta Upsilon; page 161.  
SANDOWAL, Joseph Y.: Biology; Zeta Beta Tau Fraternity (House Manager); Dean's List; page 161.  
SAUNDERS, Lloyd W.: Philosophy; Dean's List; Delta Iota Chi; page 161.  
SARWIK, Mary Louise: English; Chi Omega Sorority (Vocalization Chairman, Courtier); Culture Chairman; Cultural Arts Board; Mortar Board; Las Meninas; Who's Who in American Colleges and Universities; Dean's List; page 161.  
SAXOD, Maria O.: Spanish; Spanish Club; Alpha Mu Gamma; page 161.  
SCHAEFFER, Lana: Chemistry; Student Affiliates of the American Chemical Society; Hilliel; page 161.  
SCHETTLER, Margaret Ann: English; Anahuac; Newman Club; page 161.  
SCHEY, John Anders: Chemistry; Phi Eta Sigma; Symphony Orchestra; NSF Undergraduate Research Grant-in-Aid; page 161.  
SCHNADE, Jr., Landon L.: Public Administration; Society for the Advancement of Management; page 161.  
SCHMITT, Robert Louis: Zoology; page 161.  
SCHOLEFIELD, Patricia: Recreation Administration; Pi Beta Phi Sorority (Panhellenic Representative); Anahuac; Angel Flight; Mortar Board Leadership School; Dean's List; Sophomore Class Council; '67-'68 Homecoming Queen; page 161.  
SCHOTT, Pamela: Recreation Administration; page 161.  
SCHOWALTER, Thomas G.: Special; Lambda Chi Alpha Fraternity (Ritualist); Lower Division Representative; page 161.  
SCHROEDER, Joycelyn Jones: Social Science; page 161.  
SCHULMAN, Edward: Business Administration (Accounting); Accounting Society; AIESEC; page 161.  
SCHULTE, Frederick: Art; page 161.  
SCHULTZ, Dolly: Social Science; page 161.  
SCHULTZ, Randall: Mathematics; Tau Kappa Epsilon Fraternity; Varsity Baseball; page 161.  
SCOTT, Karen A.: Fine Arts and Social Science; page 161.  
SCOTT, Phyllis: Real Estate; page 161.  
SCOTT, Sharon A.: Spanish; Kappa Delta Sorority (Social Chairman); Spanish Club; Anahuac; Sigma Nu Fraternity Chariot Queen; Carnation Ball Princess; Junior Class Council; page 161.  
SEABERT, Janet: Social Science; SGA; page 161.  
SEBURN, Linda: English; Delta Phi Upsilon; Dean's List; Inter-Dormitory Council (Secretary); page 161.  
SECORD, Judith: Social Science; Kappa Alpha Theta Sorority (Scholarship Chairman); Angel Flight (Commander, Operations Officer); Spurs (Inter-Dormitory Council); Angel Committee; Inter-Dormitory Council; page 161.  
SELBY, W. Douglas: Social Science; Swimming Team; page 161.  
SELNA, Nicole: Social Welfare; Social Welfare Club; Newman Club; page 161.  
SERPEKIAN, Vahan O.: Chemistry; Student Affiliates of the American Chemical Society; International Students Association; page 161.  
SETTLE, Barbara: Home Economics; Zapoteco; Recreation Administration Club (President); Recreation Scholarship; page 161.  
SEVERNS, Jan: Home Economics; Olmea Standards Board (Treasurer); Home Economics Club; Judiciary Board; page 161.  
SEYFARTH, Jr., Paul D.: Recreation Administration; Student Recreation Society; page 162.  
SHAMEL, Frank T.: Insurance; page 162.  
SHAMEL, Ronald: Insurance; page 162.  
SHERIDAN, Florabelle R.: Mathematics; Sigma Pi Sigma; page 162.  
SHIFFLET, Carl H.: Marketing; page 162.  
SHIN, Hyun K.: Art; International Students Association; page 162.  
SHOCKLEE, Sheryl: Nursing; page 162.  
SHUMWAY, David H.: Physics; Sigma Pi Sigma (President); page 162.

SEBURN, Linda: English; Delta Phi Upsilon; Dean's List; Inter-Dormitory Council (Secretary); page 161.  
SECORD, Judith: Social Science; Kappa Alpha Theta Sorority (Scholarship Chairman); Angel Flight (Commander, Operations Officer); Spurs (Inter-Dormitory Council); Angel Committee; Inter-Dormitory Council; page 161.  
SELBY, W. Douglas: Social Science; Swimming Team; page 161.  
SELNA, Nicole: Social Welfare; Social Welfare Club; Newman Club; page 161.  
SERPEKIAN, Vahan O.: Chemistry; Student Affiliates of the American Chemical Society; International Students Association; page 161.  
SETTLE, Barbara: Home Economics; Zapoteco; Recreation Administration Club (President); Recreation Scholarship; page 161.  
SEVERNS, Jan: Home Economics; Olmea Standards Board (Treasurer); Home Economics Club; Judiciary Board; page 161.  
SEYFARTH, Jr., Paul D.: Recreation Administration; Student Recreation Society; page 162.  
SHAMEL, Frank T.: Insurance; page 162.  
SHAMEL, Ronald: Insurance; page 162.  
SHERIDAN, Florabelle R.: Mathematics; Sigma Pi Sigma; page 162.  
SHIFFLET, Carl H.: Marketing; page 162.  
SHIN, Hyun K.: Art; International Students Association; page 162.  
SHOCKLEE, Sheryl: Nursing; page 162.  
SHUMWAY, David H.: Physics; Sigma Pi Sigma (President); page

SHUTE, Sandra L.: Accounting; page 162.  
SIBLEY, Susan A.: Home Economics (Food and Nutrition); Sigma Kappa Sorority; Spurs; Angel Flight; Home Economics Club; page 162.  
SIEGEL, James R.: Biology Toltec (Wing Vice-President); page 162.  
SIEGEL, Peter: Biology; page 162.  
SIMMS, Gary C.: Public Administration; Sigma Alpha Epsilon Fraternity; Associated Students of Public Administration; page 162.  
SIMMS, Nancy L.: Sociology; Alpha Kappa Delta; page 162.  
SIMON, Gary: Art; Kappa Pi; page 162.  
SIMPSON, Peggy R.: Social Science; Olmeca (Standards Board); page 162.  
SINER, Susan: Spanish; Alpha Epsilon Phi Sorority (Executive Board, Rush Chairman); Zeta Beta Tau Fraternity Auxiliary, Twenty Pearls; Zeta Beta Tau Sweethearts; Las Meninas; Alpha Mu Gamma; page 162.  
SIRNA, Penny: English; Treble Clef; page 162.  
SITCOSCZY, Robert: Marketing; Sigma Chi Fraternity; Upper Division Representative; IFC Rush Chairman; Who's Who in American Colleges and Universities; Ocootl (President); Junior Class Vice-President; page 162.  
SKELTON, Robert L.: Zoology; Sigma Pi Fraternity; Aztec Ski Club (Vice-President); Kenpo Karate Club; page 162.  
SLACK, Dianne S.: Social Science; Zapotec (President); SCTA; page 162.  
SLATER, Kathleen M.: Sociology; Pi Beta Phi Sorority; Sigma Alpha Epsilon Fraternity; Auxiliary, Little Sisters of Minerua; Public Relations Board (Secretary); page 162.  
SLEETER, Marilee A.: History; page 162.  
SLEETH, James F.: Finance; page 162.  
SMALL, JoAnn: Social Science; Chi Omega Sorority (Float Chairman); Shell and Oar; Anahuac; page 162.  
SMAY, Douglas C.: Chemistry; page 162.  
SMITH, A. Jeffery: History; Sigma Chi Fraternity; Phi Eta Sigma; Dean's List; page 162.  
SMITH, Cheryl L.: Marketing; El Conquistador (President, Homecoming Chairman, Resident Assistant); page 162.  
SMITH, Della L.: Nursing; SNA (President); Campus Crusade for Christ; page 162.  
SMITH, Douglas E.: English; page 163.  
SMITH, Gerald J.: Sociology; page 163.  
SMITH, Herbert L.: Social Science; Alpha Phi Omega; Inter-Dormitory Council; page 163.  
SMITH, Janet L.: Social Science; Lambda Chi Alpha Fraternity; Auxiliary, Crescents; page 163.  
SMITH, Lyndon: Art Education; page 163.  
SMITH, Michael W.: Spanish; Hispanic Society; American Association of Teachers of Spanish and Portuguese; Alpha Mu Gamma; page 163.  
SMITH, Terrance J.: Marketing; Alpha Tau Omega Fraternity; Inter-Fraternity Council Rush Committee; page 163.  
SMOTHERS, Lawrence A.: Physical Science; page 163.  
SMULSKI, Lani K.: Social Science; Dean's List; Phi Alpha Theta; Alpha Lambda Delta; Newman Club; page 163.  
SNELL, Diane M.: Social Science; page 163.  
SNELL, D.: page 163.  
SNYDER, Ronald L.: Psychology; page 163.  
SOMERS, Sharon M.: Social Science; Dean's List; Alpha Kappa Delta; Newman Club; page 163.  
SORENSEN, Russell A.: Psychology; page 163.  
SPEED, John N.: Sociology; page 163.  
SPENCER, James R.: Broadcasting; Sigma Pi Fraternity; SMPTE; AMS Council (Publicity Chairman); Aztec Center Board; Aztec Theater Guild; Newman Club; page 163.  
SPERRY, Marcia: Social Science; page 163.  
SPERRY, William R.: Physics; Sigma Pi Sigma; page 163.  
SPIVEY, Gerald: Geography; Delta Upsilon Fraternity; Gamma Theta Upsilon; page 164.  
SPRINGER, Steven A.: Engineering; IEEE; page 164.  
STAFFORD, Barbara J.: Social Science; Alpha Phi Sorority; Aztec Ski Club; AWS Cultural Committee; page 164.  
STALLMAN, Kent S.: Management; Society for the Advancement of Management; Anahuac; page 164.  
STAMPE, Lawrence E., Jr.: Chemistry; page 164.  
STANGER, LeAnna: English; Anahuac; page 164.  
STANLEY, William G.: Zoology; Alpha Mu Gamma; page 164.  
STANTON, Margaret: Social Science; Kappa Delta Sorority; page 164.  
STARR, Terrellynn J.: Social Welfare; Delta Omicron Epsilon; Anahuac; page 164.  
STEELE, William: Elementary Education; page 164.  
STEINBARTH, Leonard: Public Administration; Sigma Pi Fraternity; Anahuac; ASPA; AMS Representative; Frosh, Junior Council; page 164.  
STERRETT, James K.: English; Lambda Chi Alpha Fraternity (Rush Chairman, Social Chairman, Pledge Trainer); AMS Council IFC Treasurer; Ocootl; Blue Key; Who's Who in American Colleges and Universities; Upper Division Representative; page 164.

STETLER, Dian: Social Science; page 164.  
STEVENS, Roger: Business Management; page 164.  
ST. JOHN, Barbara A.: English; page 164.  
STOCKER, Elizabeth: Sociology; Newman Club; page 164.  
STOLZ, Aileen: Sociology; page 164.  
STOREY, Eileen: Social Science; page 164.  
STRATTON, William K.: Biology; page 165.  
STRAUSS, Susan: Speech Arts; Public Administration; Alpha Epsilon Phi Sorority; Zeta Beta Tau Fraternity Auxiliary, Twenty Pearls; Aztec Ski Club; Panhellenic Representative; page 165.  
STRAW, Michael D.: Marketing; Tau Kappa Epsilon Fraternity; American Marketing Association; page 165.  
STRICKLAND, Janet: Fine Arts; Sigma Pi Fraternity; Auxiliary, Little Sisters of Athena; page 165.  
STRICKLER, Robert: Special; page 165.  
STRUBE, Patricia: Psychology; page 165.  
STUMBO, Barbara: Spanish; SCTA; Pi Alpha Theta; page 165.  
SULT, Dannelle: Sociology; Community Involvement Board (Secretary); page 165.  
SUN, Ling Hsien: Microbiology; Phi Mu Epsilon; page 165.  
SWEETMAN, Donald: Journalism; page 165.  
SWANK, Mary: Speech Arts; page 165.  
SWARTZ, Delores M.: Social Science; page 165.  
SWEENEY, Jean: Social Science; page 165.  
SWITZER, Linda: Social Science; page 165.  
SYLVESTER, Gerard R.: Public Administration; Arnold Air Society (Commander); page 165.  
SYPOLT, Helen: Social Science; Calxico-Indio Teacher Preparation Program; page 165.  
SYVERSON, Paul A.: Social Science; Dean's List; page 165.

## T

TAFFEL, Mareta: History; page 165.  
TAFOLA, Joseph D.: Physical Education; Track and Field; UCCF; page 165.  
TAGLE, Lawrence: French; Sigma Alpha Epsilon Fraternity (Secretary, Social Chairman); Ocootl; Freshman Treasurer; Sophomore Representative; page 165.  
TAKASHIMA, Ronald T.: Accounting; page 165.  
TAKASHIMA, Wilbur K.: Civil Engineering; American Society of Civil Engineers; Chi Epsilon; page 165.  
TAMULONIS, Joseph Paul: Marketing; Football; page 165.  
TAMURU, Madeline: Physics; page 165.  
TAYLOR, Donna Lee: Interior Design; Pi Beta Phi Sorority (Assistant Social Chairman, Homecoming Chairman); Rugbystes (Social Chairman); Anahuac; Sophomore Class Council; Junior A.I.D.; page 165.  
TAYLOR, Lawrence A.: Marketing; S.A.M.; A.M.A.; page 165.  
TAYLOR, Linda Ann: Speech and Hearing; Alpha Phi Sorority; page 165.  
TAYLOR, Margaret: Social Science; page 165.  
TAYLOR, Susan K.: English; page 165.  
TEPPER, Martin Saul: Marketing; American Association; page 165.  
THIELE, Gerald R.: English; Newman Club; page 165.  
THOMPSON, Kathleen Diane: English; El Conquistador (Student Assistant); page 165.  
TOBEY, Suzanne V.: Nursing; Student Nurse's Association; page 166.  
TOM, Kathryn: Nursing; Olmeca Hall (Scholarship Chairman); Student Nurse's Association; page 166.  
TONSKY, Errol B.: Marketing; American Marketing Association; page 166.  
TOOTLE, Merla Mae: Art; Alpha Lambda Delta; Dean's List; page 166.  
TREMPE, Gayle L.: Social Science; Beta Sigma Phi; page 166.  
TROP, Mark W.: Marketing; Alpha Tau Omega Fraternity; American Marketing Association; Freshman Track; Verse Choir; page 166.  
TROTTER, Dorothy Jo: Social Science; Chi Omega Sorority; Alpha Tau Omega Auxiliary, Little Sisters of the Maltese Cross, Shell and Oar; page 166.  
TRUE, Patricia: English; page 166.  
TSE, Allan H.: Microbiology; San Diego State Chinese Student's Association; page 166.  
TUCKER, Richard M.: Marketing; Tau Kappa Epsilon Fraternity; Senior Class Vice-President; Homecoming Publicity Chairman; Publicity Code Committee; page 166.  
TUCKER, Sharon: Dramatic Arts; page 166.  
TUEL, Patricia: Mathematics; Alpha Chi Omega Sorority; page 166.  
TUFFORD, James W.: Microbiology; page 166.  
TYGGER, Robert III: Mathematics; page 166.  
TYSON, Harold: Russian; page 166.  
TYZZER, Robert N. III: Anthropology; Sigma Nu Fraternity; National Science Foundation Research Grant; page 166.

## U

UBER, Lloyd D.: Finance; Alpha Phi Omega; Toltec Hall (Treasurer); San Diego State Pre-Legal Society (President, Treasurer); AMS Council; Freshman, Sophomore, Junior, Senior Class Councils; page 166.  
ULMER, Janice L.: Social Science; Delta Phi Upsilon; page 166.  
URIBE, Rose E.: Psychology; page 166.  
USUI, Miles: Sociology; page 166.

## V

VALENTINE, Lane: Fine Arts; Black Student's Council; page 166.  
VANHECKE, Alice H.: Home Economics; Home Economics Club; Lambda Chi Alpha Fraternity Auxiliary, Crescents; AWS Council Representative; page 166.  
VANT, Judith: English; page 166.  
VAN WY, Reginald: Business Administration; page 166.  
VASSILIADIS, Aikiviadis: Office Management; International Student Association; AHEPA; Soccer; page 166.  
VILAPLANA, Victor A.: History; page 166.  
VILLEGAS, Ernestine R.: Social Science; page 166.  
VIVOLI, John B.: Psychology; page 166.  
VOGT, Judith: Fine Arts and Humanities; Angel Flight (Pledge Trainer, Supply Officer); Rugbystes (Vice-President, Pledge Trainer); Homecoming Dance Chairman; Olmeca (Vice-President); Inter-Dormitory Council; page 166.  
VOLD, Karen: Social Science; Pi Beta Phi Sorority; Rugbystes; Freshman Class Council; Sigma Chi Fraternity Sweetheart; Sigma Phi Epsilon Fraternity Calendar Girl; page 166.  
VRELAND, Susan J.: English; Dean's List; Modern Dance Theater; Christian Science Organization (President); page 166.

## W

WAGAR, Barbara: Special; Chi Omega Sorority; Young Republicans; Aztec Ski Club; Anahuac; Senior Class Council; page 167.  
WALLBURG, Joanna: Social Science; page 167.  
WALLEN, JoAnne: History; Chi Omega Sorority (Vice-President, Treasurer, Social and Civic Chairman); Cetza (President); Spurs; Alpha Tau Omega Fraternity Auxiliary, Little Sisters of the Maltese Cross; Freshman Woman of the Year; page 167.  
WANZER, Lewis R.: Social Welfare; page 167.  
WARD, Leslie: English; page 167.  
WARD, Wilma A.: Social Science; page 167.  
WARREN, Nancy L.: Social Science; SCTA; page 167.  
WARWICK, Sandra D.: Social Science; Anahuac; Art Linkletter Education Scholarship; page 167.  
WATERS, Norman: Industrial Arts; page 167.  
WATKINS, Richard: Marketing; AMA; page 167.  
WATKINS, Sandra: Art; Anahuac; Kappa Pi; page 167.  
WAYNE, Michael H.: Pre-Law; Alpha Phi Omega; Young Republicans; Pi Sigma Alpha; Pi Kappa Delta; Activities Board; Aztec Center Board; page 167.  
WEATHERHEAD, Janice: Social Science; page 167.  
WEBB, Andrew H.: Social Science; Alpha Omega (President); Society for the Advancement of Management (Treasurer); Anahuac; Arnold Air Society; page 167.  
WECKMAN, Lawrence A.: Accounting; San Diego State Accounting Society; page 167.  
WEINBERGER, Wendy: Recreation; Sigma Alpha Epsilon Fraternity Auxiliary, Little Sisters of Minerva; page 167.  
WEIR, Therese J.: Spanish; Alpha Mu Gamma; page 167.  
WEISMANN, Donald J.: Industrial Arts; Industrial Arts Club; page 168.  
WELLINGTON, Michael D.: English; Kappa Sigma Fraternity (Vice-President, Secretary); Inter-Fraternity Council; page 168.  
WELLENS, Charles: Electrical Engineering; page 168.  
WELLS, Betty J.: Physical Education; SPEC; Recreation Committee; page 168.  
WESLEY, James: Biology; page 168.  
WESTLAKE, Kenneth S.: Marketing and Economics; page 168.  
WETZEL, Barbara: Social Science; Maya Hall (Publicity Chairman); Aztec Ski Club; page 168.  
WETZLER, Trudy: English; page 168.  
WHITNEY, John L.: Electrical Engineering; IEEE; page 168.  
WICKSTROM, Karen: Home Economics; page 168.  
WILDERMUTH, Robert H.: Special; page 168.

WILDT, Steven D.: Mathematics; Aztec Ski Club; page 168.  
WILLIAMS, Eilyn L.: Business Education; page 168.  
WILLIAMS, Kay: Sociology; Sigma Kappa Sorority (Scholarship Chairman); Shell and Oar; Sophomore, Junior Class Councils, AWS Correspondence Committee; page 168.  
WILLIAMS, LeEllen: Social Science; Sigma Pi Fraternity Auxiliary, Little Sisters of Athena (Vice-President); page 168.  
WILLIAMS, Mark E.: Social Science; page 168.  
WILLIAMS, Robert A.: Finance; Sigma Chi Fraternity; Aztec Ski Club; Sailing Club; page 168.  
WILLIAMS, Sandra: History; Maya Hall (Vice-President, Secretary); Phi Alpha Theta; page 168.  
WILLIAMS, Suzanne: Art History; Shell & Oar; Art History Club; page 168.  
WILLIS, Valerie A.: Office Management; Pi Beta Phi Sorority (Secretary, Assistant House Manager); Rugbystes; Freshman Class Council; Kappa Sigma Fraternity Sweetheart Attendant; page 168.  
WILSON, Carol Ann: Home Economics; Sailing Club; page 169.  
WINETEER, Theodore G.: Mechanical Engineering; American Society of Mechanical Engineers; Society of Automotive Engineers (Vice-President); page 168.  
WINKLER, Katherine I.: English; page 168.  
WINSBY, Carla: Social Science; Chi Omega Sorority (Rush Chairman); AWS Leadership School; SCTA; AS Homecoming Committee; page 169.  
WISHON, John A.: Special; Sigma Alpha Epsilon Fraternity; page 169.  
WITHERS, Sylvia K.: Fine Arts and Social Science; page 169.  
WOLFINGTON, Michael: Business Office Administration; Tau Kappa Epsilon Fraternity (President, Vice-President, Treasurer); Ocootl; Inter-Fraternity Council; Junior Class Council; page 169.  
WONG, Pauline Po-Luen: Microbiology; Phi Mu Epsilon; page 169.  
WOOD, Catherine C.: Art; Dean's List; Fine Arts Society; Zoology Society; Kappa Pi; page 169.  
WOOD, Shirley A.: Social Science; Alpha Lambda Delta; Delta Phi Upsilon (Vice-President); Pi Sigma Alpha; Dean's List; page 169.  
WOODARD, Andrea: French; page 169.  
WOODHILL, David F.: Zoology; Tau Kappa Epsilon Fraternity; Ski Club; page 169.  
WORDEN, Lenora L.: Social Science; Pi Beta Phi Sorority; Miss Del Sud; Co-Chairman, Leadership Seminar; page 169.  
WOY, Fredrick A.: Physics; Sigma Alpha Epsilon Fraternity; Phi Eta Sigma; Sigma Pi Sigma; Inter-Fraternity Council Representative; Dean's List; page 169.  
WOZNIAK, Donald R.: Mechanical Engineering; Kappa Sigma Fraternity; Pi Tau Sigma; Phi Eta Sigma; page 169.  
WROBEL, Theodore F.: Physics; Sigma Pi Sigma; page 169.

Y

YANG, Au: Microbiology; page 169.  
YARMON, Arthur R.: Industrial Arts, Economics, and Business Administration; Alpha Xi Delta Sorority Dream Man; page 169.  
YARROW, Linda Jean: Social Science; Alpha Kappa Delta, Cercle Francals; Anahuac; Zeta Beta Tau Fraternity Auxiliary, Twenty Pearls; Dean's List; page 169.  
YATES, Theresa: Social Welfare; Community Involvement Project; page 169.  
YEE, Gloria Mae: Office Management; Society for the Advancement of Management; Chinese Students Association; page 169.  
YEUNG, Hing Kui: Biology; Chinese Students Association; page 169.  
YOUNG, Bertha: English-Music; Newman Club; Brother-Sister Program of F.S.A.; page 169.  
YOUNT, Janice M.: Art; Kappa Pi; page 169.

Z

ZAGWOLSKI, Leonard: Marketing; page 169.  
ZANDI-MOGHADDAM, Iraj: Mechanical Engineering; page 169.  
ZDUNOWSKI, Gene: Pre-Dental, Zoology; page 169.  
ZEIMER, Jill I.: Political Science; El Conquistador (Standards Chairman); Sigma Pi Fraternity Auxiliary, Little Sisters of Athena (Vice-President, Social Chairman, and Publicity Chairman); Junior Class Council; Book Drive Chairman; page 169.  
ZIEGLER, Judith: Social Science; page 169.  
ZIMMERMAN, Blanche: Social Science; Aztec Ski Club; page 169.  
ZIMMERMAN, G. A.: Accounting; Accounting Society; Beta Alpha Psi (President); page 169.  
ZOLLER, Russell P.: Industrial Arts; Lambda Chi Alpha Fraternity (Vice-President); Industrial Arts Club; Epsilon Pi Tau; page 169.  
ZVIRBULIS, Dace: English; page 169.